2 CENTS PAY NO MORE!

Chicago Daily Tribune

THE WORLD'S GREATEST NEWSPAPER

FINAL EDITION

VOLUME LXXXIX.—NO. 270 C [REG. U. S. PAT. OFFICE; COPYRIGHT 1930 BY THE CHICAGO TRIBUNE.] TUESDAY, NOVEMBER 11, 1930.—36 PAGES THIS PAPER CONSISTS OF THREE SECTIONS—SECTION ONE ** PRICE TWO CENTS IN CHICAGO AND SUBURBS; ELSEWHERE THREE CENTS.

PLAN NEW TEST FOR DRY LAW

BUGLES OF WAR RECALL VICTORY TO CITY TODAY

Armistice Meetings to Honor Dead.

BY PHILIP KINSLEY.

(Picture on back page.)

When the silver trumpets sound at 11 o'clock this morning, the fusion of [illegible] spirit in another Armistice day memorial will again become manifest.

As the priests on the walls of Solomon's temple awoke the people to holy sacrifice, so the Legion trumpets will call for this moment of silent tribute to those who gave their lives in the great war.

All hearts will turn eastward, where in the tombs of the unknown soldiers, many presidents and kings, the mud and the glory of Flanders field, and the forest of Compiegne, where, on a rainy morning 12 years ago, at this hour, there came a hushed moment as the first Armistice day began.

Plan Series of Meetings.

The 11 o'clock moment is the signal for many celebrations in the Chicago communities. The day is marked this year by a strong revival of interest in its significance, and from the loop to the farthest suburb will be speeches and parades and music, with much talk of peace and much talk of preparedness.

This year finds much of the world in the throes of war and revolution, with war talk rampant in Europe, and many new inventions at hand to make "the next war" more deadly. Many of those who fought in the great war are out of work, or still disabled and ill. It is to be a day of stock taking, with many serious programs calling for a study of the situation, with passionate desire to find the way to permanent peace, which is the finding of a new social consciousness.

The city hall will be closed to all except necessary business, and for the first time the main Chicago celebration will be held in the loop. This will be on La Salle street, between Washington and Randolph streets, where a huge platform has been erected to seat representatives of all the veterans' organizations.

MacNider Principal Speaker.

Gen. Hanford MacNider, United States minister to Canada, will fly here from Ottawa to make the principal address here. Wartime tunes will be played by the bands, a drum corps of the Woodlawn American Legion post, the Chicago police band, and the drum corps of the Chicago Board of Trade, the Yarmo-De Vere, and Bell Telephone Legion posts. Thousands of voices will join here in singing the national anthem.

"After several months of preparation," said Charles West, chairman of the American Legion Armistice day committee, "the Legion awaits the hour of 10 to 11 o'clock on Tuesday when Chicago's loop gets its first glimpse of an Armistice fête as war veterans view the occasion."

An all day conference of the Catholic Association for International Peace will be held at the Congress hotel in observance of the day. It is held under the auspices of the Chicago branch of the association, of which the Rev. Frederic Siedenburg, S. J., dean of the downtown college of Loyola university, is the head. Dr. Charles O. Fenwick, professor of political science at Bryn Mawr college, will discuss the political causes of war and will suggest a remedy. The economic issue will be discussed by the Rev. J. W. E. Maguire of St. Viator's college, and the Rev. R. A. McGowan of the National Catholic Welfare conference, Washington, D. C. Dr. John A. Lapp of Marquette university, Chief Justice John P. McGoorty, and Father Vernon G. Kerwin of the University of Chicago will preside at the various sessions.

Hold Noon Peace Meeting.

One of the outstanding celebrations of the day will be held between 12 and 1 o'clock at the Chicago temple. This is to be a city-wide massmeeting in the interests of world peace, under the auspices of the Conference of Jewish Women, the Chicago Church federation, Chicago Urban league, Chicago Women's Aid, Council of Jewish Women, Forum of the League of Women Voters, Northwest Study club, Hull House, Temple Sisterhood, Women's City club, Women's International league, and the Young Women's Christian association.

Dr. Ernest Bourner Allen, chairman of the commission on world friendship of the Chicago Church federation, will preside and the speakers will be Morris D. Hull, member of the house of representatives; David D. Shillingiaw, and Rabbi Solomon Freehof.

The Milwaukee Avenue Chamber of [illegible]

(Continued on page 2, column 8.)

NEWS SUMMARY

of The Tribune

[And Historical Scrap Book.]

Tuesday, November 11, 1930.

WASHINGTON.

New plan to test dry law by means of constitutional convention under under scrutiny of Wickersham committee. Page 1.

Hoover to lead nation in tribute to war dead today. Page 8.

Gerard predicts Germany will repudiate Young debt plan. Page 17.

FOREIGN.

Capt. Roy W. Ammel of Chicago flies to Panama from New York in 24 hours 34 minutes. Page 1.

Giant German seaplane DO-X flies from Amsterdam to England on way to America. Page 2.

Fifty hurt as elephants stampede in lord mayor's glittering show in London. Page 1.

Poland celebrates 1920 victory over bolsheviks today; Europe honors war dead. Page 8.

Italy clears "death" mystery by assuring family of arrested anti-Fascist professor he's in jail. Page 10.

Missionaries ask American consul to rescue them from Chinese bandits with airplane. Page 10.

Preparatory disarmament commission uniform compulsory military service for all nations. Page 13.

LOCAL.

George F. Getz, chairman of Gov. Emmerson's committee on unemployment and relief, asks Northwestern to renew plea for Northwestern-Notre Dame charity game. Page 1.

Bugles to call city to Armistice celebration today. Page 1.

Congressman Stanley Kunz charges Al Capone engineered his defeat in favor of Peter Granata. Page 3.

Prosecutor and defense dispute over selection of judge to try former sanitary district officials. Page 4.

Radical police changes needed to cope with crime, August Vollmer tells women. Page 5.

Law enforcers seek remedy for bail evils; 9 gangsters before courts. Page 5.

Court asked for writ to keep racksteers out of two unions and to restore Lynch as business agent. Page 5.

Says city caisson work at certain depths costs seven times price paid by Lincoln park. Page 7.

Mayor and department heads given power to spend bond issue money under expert case decision. Page 7.

Employés group will care for needy family through winter. Page 12.

Total of jobless registered in city census is 84,879. Page 13.

File inventory of Stanley McCormick estate; value put at $30,000,000. Page 31.

Dr. Julia Holmes Smith, physician, suffrage pioneer, dead at 92. Page 31.

Death notices, obituaries. Page 31.

DOMESTIC.

Chicago may be picked by Democrats for 1932 convention. Page 4.

Ten of Wisconsin's 11 congressmen pledged to repeal of 18th amendment, poll discloses. Page 6.

Anne Nichols loses suit against Universal Pictures charging plagiarism of "Abie's Irish Rose." Page 10.

Sheriff beats bad man of west to the draw. Page 17.

SPORTS.

Two teams pass French pair in six day bike race. Page 19.

Pheasant hunters' army keeps game wardens busy. Page 19.

Mack drops two veterans; buys three young players. Page 19.

Northwestern, Wisconsin to clash in passing duel. Page 19.

Mara's lawyer concludes testimony in suit against Tunney. Page 19.

National league hockey teams open season tonight. Page 21.

Mrs. Hertz's Risque is Chicago's only turf champion of 1930. Page 20.

Conference fails to simplify task of inducing Army and Navy to resume grid series. Page 20.

MacDougal and Rethson rejoins Minnesota eleven. Page 21.

EDITORIALS.

The Best Kind of Philanthropy; On Victories and Their Spoils; Refrigerator Drains; Palms Up; Aid and Comfort to the Enemy; Roosevelt Road. Page 14.

FINANCE, COMMERCE.

All classes of live stock show price declines on heavy supplies. Page 22.

Appoint receivers for the Coaden Oil company. Page 22.

Estimate 1.2 per cent gain in winter's gasoline consumption. Page 23.

Continental Chicago and Chicago corporation, investment firms, announce consolidation. Page 23.

Downtrodden stock market is given another kick. Page 23.

Wheat, oats, and rye prices drop under heavy liquidation. Page 23.

Insull shares develop weakness in Chicago stock trading. Page 24.

Want Ad index. Page 31.

Average net paid circulation of THE CHICAGO TRIBUNE, October, 1930, in excess of

Daily - - - 820,000

Sunday - - 1,085,000

CONSTITUTIONAL CONVENTION IS UNDER SCRUTINY

Wickersham Group Ready to Act.

Washington, D. C., Nov. 10.—[Special.]—Plans for a national constitutional convention for what will be tantamount to a showdown on prohibition may be submitted to President Hoover soon by the national law enforcement commission, according to well authenticated reports here tonight. If the recommendations should be adopted, the fate of the 18th amendment would be put up squarely to the forty-eight states.

Decision to confine their efforts to a solution of the wet and dry problem was reached recently by the eleven members of the Hoover commission, THE TRIBUNE correspondent understands. The vote of the commission was six to five, according to this information. Two or perhaps three of the commission members, outstanding legal authorities in the United States, stressed the means by which a national constitutional convention may be called. Their research delved into records as far back as 1899.

Are Old Petitions Valid?

The research, which required weeks of effort, brought to light the fact that twenty-nine states have already petitioned congress for a constitutional convention. Whether these old petitions are still valid is a question. It developed further that the bugaboo "three-fourths" was not involved in the calling of such a congress, according to the provisions of article V. of the United States constitution.

According to this article, all that is required is the application of two-thirds of the state legislatures—thirty-two states.

With twenty-nine states already listed as petitioners years ago for a national constitutional convention, only three more legislative applications are required, and these, it is hinted, may be procured from among New York, Massachusetts, Rhode Island, and Maryland. These are known as wet states. Some of the old petitioners are dry states and some of them provided in petitions for the direct election of senators that the convention might pass on such other amendments as may come before it.

Congress May Have to Act.

Experts on constitutional law here have expressed no opinion on whether the petitions of the twenty-nine appealing states, submitted between 1899 and 1911, are still binding, but it is believed that the Hoover commission is more or less convinced that the statute of limitations has no nullifying effect, as, for instance, in virtually all other legal projects or disputes. If this is the case, congress must consent to a national convention provided three or more states which have not already joined the almost forgotten movement, vote for the convention.

Outwardly the commission, as represented by its spokesman, Chairman George W. Wickersham, has given no indication of the reported plans for a recommendation for a convention to President Hoover. Mr. Wickersham last Saturday branded the widespread rumors purporting to forecast the pending suggestions of the commission as "purely conjectural."

Reports and Rumors Grow.

These reports and rumors grew and spread over the country. They hinted that 4 per cent beer would be legalized. Everywhere filtered stories of refittings of breweries. From the same sources flowed reports that the administration was not entirely unsympathetic to the reopening of beer industries, which might now, in this period of depression, put thousands of men to work. However, official confirmation was lacking, and the rumors gradually calmed.

In a statement to newspapermen, Mr. Wickersham declared the time was not ripe for publication of the commission's plan. There were certain phases of the inquiry yet to be investigated, and the report, he said, would be submitted to the President when completed.

Limit Inquiry to Dry Problem.

It has become known, however, that the split in the commission occurred two months or longer ago and that the six members, a majority, forced the abandonment of other issues and inquiries the commission had been concerned with and compelled concentration on the liquor question. Roscoe Pound of the Harvard law school, Judge Kenneth MacIntosh, and Judge W. S. Kenyon are said to be among

(Continued on page 6, column 2.)

Real Estate Dealer Ends His Own Life in Home

Alfred C. Swanson, 46 years old, 6519 North Artesian avenue, real estate man and building contractor, hanged himself yesterday afternoon in the basement of the home. Depreciation of buildings in which he was interested in the Devon-Western avenue district and the illness of his wife are believed to be the causes of the suicide.

Panama-Chicago Hop Next: Ammel

AN ARMISTICE IN THE FACE OF THE COMMON ENEMY

"Make New Plea for Charity Game"—Getz to Northwestern

NORTHWESTERN university athletic authorities are swamped by requests for tickets to the Northwestern-Notre Dame football game to be played on Nov. 22.

Max Hayford, ticket manager at Northwestern, last night said:

"The call for Northwestern-Notre Dame tickets is greater than any ticket demand ever experienced at N. U. Forty-eight thousand tickets, capacity of Dyche stadium, have been sold. Ten thousand dollars already has been returned to disappointed applicants. Before the game is played it is certain that we will have returned many thousands of dollars."

More than $120,000 has been banked by the athletic authorities—all of it paid in for Northwestern-Notre Dame tickets.

"We could sell 50,000 more tickets if we had them," Hayford said last night.

Tug Wilson, athletic director, said last night that the unprecedented call for Northwestern-Notre Dame tickets was enough "to drive a man crazy." "I don't know how I'm going to escape alive from the army of friends who forgot to make their applications early in the season and expect me to find tickets for them now," Wilson said.

"Dyche stadium isn't half big enough for the crowd that wants to watch that game."

URGE SECTIONAL GAMES.

Washington, D. C., Nov. 10.—[Special.]—Charity football games between teams from the same section of the country are more to be desired than games of a national character, leaders in President Hoover's campaign for the relief of the unemployed agreed today in discussing efforts to arrange charity games throughout the country.

Heads of the unemployment commissions in the various sections of the country were advised today to strive to arrange sectional games rather than "national" contests in the belief that greater interest would be aroused by the sectional games because of the local rivalry involved.

GEORGE F. GETZ, chairman of Gov. Emmerson's state unemployment commission, and as such familiar with the city's needs for funds to care for Chicago's unfortunates, last night sent the following wire to President Walter Dill Scott of Northwestern:

"I am told that Northwestern is being forced to turn back thousands of dollars sent with applications for tickets to the Northwestern-Notre Dame game.

"Every dollar that is returned would go to relieve the suffering of Chicago's unemployed if the game were played on Soldiers' field.

"All Chicago was thrilled by Northwestern's plan to transfer the game from Dyche stadium to Soldiers' field and turn over to charity the receipts over the amount obtainable from ticket sale at Dyche stadium. That would have meant at least $150,000 for charity.

"Chicagoans were distressed when the faculty athletic committee of the Big Ten refused to sanction the change in the playing site and declined to move the site of a game 16 miles in order that $150,000 might go toward the alleviation of the suffering of thousands of people.

"There is no comparison between the suggestion of postseason games and the transfer of the Northwestern-Notre Dame game from one field to another. Nor is there any taint of commercialism in a plan solely designed to help a city's poor.

"And so, President Scott, as the head of a great university, I am asking you personally to arrange that the conference committee be asked again to permit the transfer.

"I cannot believe that in the light of present conditions the Big Ten committee would refuse your request.

"I well appreciate the shortness in time in which to make the necessary arrangements. But the south park board has offered the use of Soldiers' field; Notre Dame has declared its willingness to have the change made and I am sure that prompt action on your part will enable the change to be made and ensure the raising of $150,000 which will help solve the distressing problem so vital to all of us.

"I am sending a copy of this telegram to the presidents of the Western conference universities.

"GEORGE F. GETZ,
General Chairman Gov. Emmerson Commission on Unemployment and Relief."

Passenger Train and Auto Bus Crash; 11 Dead, 9 Hurt

BUCHAREST, Nov. 10.—(AP)—Eleven persons were killed and nine were critically injured in a collision of a passenger train and a motorbus at Ploesti tonight.

THE WEATHER

TUESDAY, NOVEMBER 11, 1930.

Sunrise, 6:36; sunset, 4:33. Moon rises at 9:08 p. m. today. Mars and Jupiter are morning stars; Venus and Saturn are evening stars.

Chicago and vicinity—Partly cloudy and mild Tuesday; generally fair Wednesday; colder Tuesday night and Wednesday; gentle southwest winds Tuesday. Illinois—Partly cloudy Tuesday, except possibly showers in extreme south portion; Wednesday generally fair and colder.

TRIBUNE BAROMETER.

TEMPERATURES IN CHICAGO

MAXIMUM, 1:30 P. M. 61
MINIMUM, 7 A. M. 45

3 a. m.	49	Noon	58
4 a. m.	48	1 p. m.	60
5 a. m.	47	1:30 p. m.	61
6 a. m.	46	2 p. m.	59
7 a. m.	45	3 p. m.	59
8 a. m.	46	4 p. m.	58
9 a. m.	48	5 p. m.	56
10 a. m.	50	6 p. m.	56
11 a. m.	55	7 p. m.	55
		8 p. m.	55
		9 p. m.	55
		Unofficial—	
		10 p. m.	54
		11 p. m.	54
		Midnight	53
		1 a. m.	53
		2 a. m.	52

For 24 hours ended 7 p. m., Nov. 10: Mean temperature, 53; normal, 42; excess since Jan. 1, 554 degrees.
Precipitation, none; deficiency since Jan. 1, 8.01 inches.
Barometer, 7 a. m., 30.37; 7 p. m., 30.37.
Highest wind velocity, 12 miles an hour from the south at 3:10 p. m.

[Official weather table on page 31.]

Marcus Daly Jr., Mining Magnate's Son, Dies at 41

Missoula, Mont., Nov. 10.—(AP)—Marcus Daly Jr., 41, son of the late mining magnate, died today while hunting ducks in Virginia, C. A. Crawford of Hamilton was advised in a message from Mrs. James W. Gerard, a sister of Daly and wife of the former ambassador to Germany. The message said Daly suffered a heart attack.

3 Elephants Stampede; 50 Hurt in London

BY JOHN STEELE.
[Chicago Tribune Press Service.]

LONDON, Nov. 10.—Fifty persons were injured today when three enraged elephants bolted from the lord mayor's procession and charged into a crowd outside of King's college along the embankment of the Thames. The beasts stampeded after seeing a life sized effigy of a lion carried by students.

One elephant lumbered into the crowd, which at this point stood 20 deep, upon spying what it thought was one of its natural enemies of the jungle. Two other beasts followed. The crowd fell headlong through the open college gates in the effort to escape the trumpeting elephants.

Beat Beasts Into Submission.

Students dashed the plaster of paris lion dummy to the pavement and fled.

Many women fainted as the elephants advanced and were trampled on by the struggling mass of humanity, which fought its way into the college grounds. Frightened horses of policemen ran away. Drivers of the elephants, aided by police, prodded and beat the animals into submission. It was stated tonight that four men, two women and a boy were seriously injured, and are in a hospital.

This incident marred the glittering procession in which Sir William Phene Neal rode to take the oath of fealty as the lord mayor of London before the king's judges at the law courts.

His vehicle was an old, unwieldy gold coach, drawn by six white horses.

The lord mayor's show, preserving customs and rituals for hundreds of years, has marked the inauguration of the new head of London's "square mile" for centuries. Today's parade through the sand strewn streets from Guildhall in "the city" to the courts in the Strand revived the ancient custom.

1,000,000 Jam the Streets.

The new lord mayor, who will hold office for a year, was escorted to the chamber to take his oath behind streams of scarleted, gold braided and cockaded guildmen, office holders, and liveried retainers. A million Londoners jammed the streets for miles while the trains brought more from the provinces to see one of the best shows of pomp staged by the city in rigid observance of the medieval tradition.

The lord mayor's processions have taken on more and more splendor during the last centuries, and today's was the greatest. "Dick Whittington," thrice lord mayor of London, in scarlet tights, carried a knapsack in the same parade with royal guardsmen in flashing uniforms and buskins, and Highlanders in kilts. Great trucks pulled floats representing the empire and its products. Four elephants with golden head plates carried a reproduction of a Hindu temple resting on richly decorated trappings a short distance behind the enormous Canadian float, guarded by "mounties" wearing western sombreros.

"Mounties" Lead Parade.

The procession was led by the mounted police, followed by the city of London yeomanry, a battary, and other pieces of artillery. City organizations led the historical pageant showing the development of St. Bartholomew's hospital since 1189. Costumes nearly 1,000 years old were used by the marchers. Immediately behind were the companies of old silverware drawers, car men, wheelwrights, lorimers, paviors, and others.

Next came the pageant of empire productions interspersed with a mounted band of horse guards, companies of kilted Scots guards, Cold-

(Continued on page 2, column 2.)

BUY YOUR NORMAL REQUIREMENTS NOW!

Someone has said that what this country needs is a good seven cent nickel. That's easy, we have it. The post-war deflation has added 40 cents to the purchasing power of the dollar. That's putting an extra two cents onto the nickel. But it isn't the nickel that's ailing. We are faced with these conditions because a number of people have put the cart before the horse. They say that they have cut their spending because times are hard. But they have created these very conditions of which they complain by the practice of their parsimony.

There are bargains at the stores. Money hasn't been able to buy more in years. But there is unemployment. If the articles now offered for sale are bought, the stores will have to order more. That will put people to work. The need of the day is return to normal by those who haven't reason to be otherwise. A mere resumption of normal buying by those whose incomes are the same as they were will steady business and help employment. BUY NOW TO MEET YOUR NORMAL NEEDS!

Chicago Tribune
THE WORLD'S GREATEST NEWSPAPER

BROKER MAKES NONSTOP FLIGHT OF 3,189 MILES

Links N. Y., Canal in 24 Hours.

[Copyright: 1930: By The Chicago Tribune.]

(Picture on back page.)

BALBOA, Nov. 10.—The first solo nonstop flight from New York to the Panama canal was successfully completed at 2:45 p. m. today when Capt. Roy W. Ammel, Chicago broker, landed his Blue Flash at France field 24 hours and 35 minutes after leaving the Floyd Bennett airport at Brooklyn at 3:10 p. m. yesterday. This was his third nonstop flight from continental United States to the canal, but the others started at Miami, Fla.

Shortly after his arrival Capt. Ammel announced that he will attempt a nonstop flight to Chicago after he has rested three or four days here.

Makes Rough Landing.

When he was first sighted from France field today the Blue Flash, with broad bright yellow wings and a deep blue body, was cruising easily over Limon Bay and looked like a huge flamingo. The plane circled high over the field and at 2:45 made a rough landing due to slight damage of the landing gear when he took off at Brooklyn yesterday.

Capt. Ammel estimated the total flying distance at 3,189 miles, and said he flew a great deal of the time against a head wind, with poor visability much of the way. He had 140 gallons of gasoline left when he arrived, which was sufficient for five hours of additional flying. Capt. Ammel explained that he was warned of bad weather when he left Brooklyn yesterday, and the warning was a correct one, especially of a bad storm over the Carribean, which drove him 200 miles north of the point he expected to strike in Nicaragua. The airline route from New York to Panama is about 2,270 miles.

Lights Out; Flies in Darkness.

From Brooklyn yesterday Capt. Ammel flew to Washington, then followed the beacons on the air mail route to Atlanta and Miami, where he cut across the ocean to Cuba.

"I was flying south of Washington when the sun set, and after a brief twilight darkness came," he said. "I then discovered my lights were not working, probably due to the failure to charge my battery. I read the instrument board with a pocket flash and flew all night in darkness."

The Atlanta airport seemed to be flashing a signal to land, which Capt. Ammel could not understand, unless it was a further warning of bad weather. Miami was blazing with lights when he pushed into the dark over the sea, flying towards Cuba.

Says It Was Lonesome.

Cuba slept while the Blue Flash soared over the island from Matanzas to the Isle of Pines, where Ammel said he was glad to see the sun again. Then began his longest water hop over the Caribbean.

"Gee, it seemed lonesome," said Capt. Ammel.

Then he encountered threatening clouds and a storm, and although he aimed to hit at Cape Gracias a Dias, when finally he sighted land he was 200 miles north of that point. Then with a low ceiling and poor visibility, he followed the coast of Puerto Cabezas.

Nearly Falls Asleep.

"I did not get sleepy in the night, but when I was warmed by the sun and perhaps made drowsy by the fumes of gas and oil in the cockpit I could hardly keep my eyes open," Capt. Ammell said. "Then I began to sing to try to keep awake. Finally I lifted the seat until my head stuck above the windshield, and after an hour in the 140 mile gale my head cleared and I began to try to see where I was at. My eyes seemed to go back on me, but finally I got down where I could see the tops of the palm trees outline the coast."

Bucking a wind most of the distance, Ammel flew from an altitude of 4,000 feet to skimming the tops of the palm trees. When he got near Colon things looked familiar, as he was stationed at France field in 1918 before going to Peru as the first American instructor of flying for the Legula government.

Says He's Not Tired.

At the end of the flight, Capt. Ammel said he was not very tired and no longer sleepy. He refused food, as he had three of the six sandwiches he took along left. In addition to the

sandwiches he carried a thermos bottle of chicken broth, one of cold tomato juice, and one of coffee. He said he had not remembered meal time and ate when he thought of it.

The greatest hardship was the leather flying suit with the fur collar in which he left Brooklyn in near zero weather.

"I thought it would smother me before I got it off," he said, "and it was so crowded in the cockpit that it took hours to get out of the suit."

When correspondents asked what he might be advertising and asked the object of the flight, Capt. Ammel replied:

"It has not any object. I just wanted to come to Panama. I used to live here, you know."

DO-X FLYER'S STORY

BY WADE WERNER.

[Correspondent for the Associated Press, who made the flight aboard the DO-X from Amsterdam to Calshot today on the second leg of the airplane's flight to the United States.]

[Copyright: 1930: By the Associated Press.]

CALSHOT, England, Nov. 10.—(AP)—The "Flying Hotel DO-X" hoisted itself by its own bootstraps off the Zuider Zee today for a running jump across nearly 400 miles of North sea and English channel and set itself down here smoothly at the end of the second stretch of its trans-Atlantic flight to New York.

Fifteen men in her crew, 21 passengers, a black cat and Hans, the canary, shared the first sea-going trip this 50-ton giant has made since she flew to Amsterdam from Altenrhein, Switzerland, where she was hatched.

It was an epochal trip, from the time when the big ship flirted the last of Holland's sea from its tail only to drop back on the water for a minute, while some minor engine repairs were made. Repairs made, the ship took off again for Calshot.

Passengers Pace the Deck.

Flying across the open water, the scenery at first inspiring, quickly got monotonous. There were miles of English channel to starboard and only a hazy outline of continental coast to port. The passengers took to pacing the decks as though on an ordinary steamer.

Up forward from where the correspondent sat, within a birdseed's throw from the cage of Hans, the American bar began to function early. The feature of life on the upper decks seemed to be a noise like a boiler factory, and the interior of the tremendous wings looked like the nightmare of a skyscraper steel worker.

An International Venture.

All in all this was an international venture. Among the passengers, three of whom were women, were eight Germans, six Hollanders, three Americans, two Italians, one English woman, and one Jugo-Slav. In the crew were Germans, Swiss, and Americans, and the O-X itself, built by Germans in Switzerland, burned American gasoline in American motors.

The black cat was tied to a porthole to prevent hostilities with the canary, and walked the deck with the rest of the ship's company.

Up forward at the dual controls were Clarence "Dutch" Schildhauer, an American, who used to be a destroyer officer sniping U-boats in the channel, and Norst Merz, who piloted German seaplanes during the war.

12 "Babies" Hum Sweetly.

In the midst of the deafening racket from the 12 engines was Harvey Brewton, the American engineer, who sent downword from time to time that his 12 water cooled "babies" were humming sweet as a breakfast grapefruit. Brewton is a Florida boy. His aid, Joe Gody, who comes from Mount Vernon, N. Y., spent a lot of time by and large, asking him whether he had forgotten the red flannel underwear he had said he was going to buy in Amsterdam.

But the big ship roared along with less vibration than a railroad train. From the cabin portholes the outboard engines on either side looked like twin silver locomotives racing along the main line of the ship. They were half a block away from the cabin windows, but the ship's company soon got accustomed to their roar.

Dornier Plans Bigger Planes.

While the Belgian coast was passing in review, Dr. Claude Dornier, the inventor and builder of this big plane, seemed to be restless. He strolled up and down the 150 foot passenger deck for a while and he chuckled at the enthusiasm the spacious quarters evoked.

"O, it's all right for a starter," he said. "But give us five or six years and we'll have these ships so they'll really mean something to world commerce."

Along about the halfway mark there arose an interesting question of ethics. Newspaper correspondents aboard were getting sleepy, but the prospect of taking a nap created a nice distinction: would they be sleeping on the job, or would it be just taking an hour off for lunch? They compromised and took a nap.

English Crowds Mob Ship.

The coast of England rose out of the haze ahead and the ship circled over Southampton. The passengers could see the crowds waiting for their first glimpse of the biggest seaplane in the world, and soon the DO-X bounced down to a perfect landing in the harbor at Calshot.

The crowd poured toward the flying boat, officials of the air ministry and the German embassy in the lead. Dr. Dornier shook hands with all of them, the crew jerked on their leather coats and began crooning to their engines.

Already they were looking forward to the next hop to Bordeaux on Thursday, whence the DO-X will head for Lisbon, then out across the ocean for the Azores and the United States.

The DO-X will be visited tomorrow by many British notables, and possibly the prince of Wales.

Flying Chicagoan

Map shows the route followed by Capt. Roy W. Ammel of Chicago, who landed in Panama yesterday after a 3,189 mile solo flight from New York. The flight took 24 hours 35 minutes.

DELIVER GOODS, HOOVER'S ADVICE TO ADVERTISERS

Success Dependent Upon Probity, He Says.

Washington, D. C., Nov. 10.—[Special.]—The vital importance of truth in advertising if it is to be successful was stressed tonight by President Hoover in an address delivered at the annual banquet of the Association of National Advertisers. The President asserted that the place of advertising in the American economic system is dependent upon the ability of the advertiser to deliver the goods and maintain the confidence of consumers of his products.

"The very importance of the position which advertising has risen to occupy in the economic system is in direct proportion to the ability of the people to depend upon the probity of the statements you present," the President told the representatives of 300 of the biggest buyers of advertising space in the country. "The advertising executive and the medium through which he advertises must see to it that the desire you create is satisfied by the article recommended."

Discuss Aids to Unemployment.

The banquet tonight culminated a day during which advertising executives discussed ways and means of aiding the government in solving the national unemployment problem. Edward L. Bernays, member of the President's emergency committee for employment, personally appeared before the convention delegates and urged them "to use all their influence and leadership to handle the problems of their communities." He suggested the use of slogans in their national advertising space, such as "Give a job to a worker," or "Fight unemployment."

During the day it was announced that national advertisers will expend $1,400,000,000 during 1931.

The President confined his remarks strictly to advertising, concluding with a word of praise for the advertising profession, which he said elected to police its own business rather than asking the government to interfere.

Industrial Song of Beguilement.

"Advertising is one of the vital organs of our entire economic and social system," the President said, "It certainly is the vocal organ by which industry sings its songs of beguilement. The purpose of advertising is to create desire, and from the torments of desire there at once emerges additional demand and from demand you pull upon increasing production and distribution.

"By the stimulants of advertising which you administer you have stirred the lethargy of the old law of supply and demand until you have transformed cottage industries into mass production.

"You also contribute to hurry up the general use of every discovery in science and every invention in industry. It probably required a thousand years to spread the knowledge and application of that great human invention the wheeled cart, and it has taken you only 20 years to make the automobile the universal tool of man. Moreover, your constant exploitation of every improvement in every article and service spreads a restless pillow for every competitor and drives the producer to feverish exertions in new invention, new service, and still more improvement. Incidentally, you make possible the vast distribution of information, of good cheer, and tribulation which comes with the morning paper, the periodical, and the radio.

"At one time advertising was perhaps looked upon as an intrusion, a clamor to the credulous. But your subtlety and beguiling methods have long since overcome this resentment. From all of which the public has ceased to deny the usefulness of advertising and has come to include you in the things we bear in life."

In conclusion President Hoover said that the good will of the public toward the producer, the goods or the service "is the essential of sound advertising —for no business succeeds upon the sale of an article once."

"And to maintain this confidence of the public," he added, "you and the mediums which you patronize have an interest that others do not violate confidence and thereby discredit the whole of advertising."

MAD ELEPHANTS STAMPEDE; FIFTY HURT IN LONDON

Charge Crowd in Lord Mayor's Parade.

(Continued from first page.)

stream grenadiers, and Irish and Welsh guards in scarlet and gold braided tunics wearing white, red, green, and black plumes on their busbies.

The various city officers followed and then came the aldermen in open automobiles. One dignified city father was sound asleep on the shoulder of a discomfited colleague, his plumed hat askew.

The chief feature of the procession was the lord mayor's gilded coach, driven by a coachman in a burst of brilliant braid, piping, and plumes. The mayor, dressed in the robes of state, had the heavy chain of office resting on his shoulders.

Covered Wagon Is Feature.

A covered wagon, used by British pioneers in the United States 100 years ago, attracted great attention. The relic was escorted by a band of Indians. Other American touches included a figure of Benjamin Franklin and reminders of the historic Mayflower.

The ceremony started at noon and lasted three hours. Bells tolled for three hours tonight in honor of the occasion. The lord mayor's banquet was another brilliant affair. The dinner, itself, included the renowned turtle soup and baron of beef.

Prime Minister MacDonald, speaking at the banquet, voiced an appeal for disarmament, declaring that the world has still much to learn from the world war. His address was broadcast to the United States.

8 PASSENGERS INJURED AS "L" TRAINS COLLIDE

Eight persons were cut by flying glass and bruised last night in a rear end collision on the Metropolitan elevated railroad when a Garfield Park train, which had halted at the Halsted street station, was struck by a westbound train. The injured:

Peter Marando, Victoria hotel.
Mrs. Libbie Brown, 3404 West Polk street.
William Strand, 1029 South Oak Park avenue Oak Park.
George Martin, 3118 Walnut street.
Fannie McLaughlin, 7770 Augusta street.
Rose Gates, also 7770 Augusta street.
Walter Budd, 5342 Carmen avenue.
Frank Hildebrant, 1216 South 59th court, Cicero.

Fire started on the Garfield Park train, but was extinguished with little damage. None of the members of the train crews was injured. The injured passengers were treated at the Garfield Park and county hospitals.

2,000 Taxpayers Appear to Protest 1929 Assessments

Two thousand taxpayers appeared in the rooms of the board of review yesterday to file complaints on their 1929 real estate assessments. They were given questionnaires to fill out, an innovation in the handling of complaints by the review board. Nov. 21 is the deadline for filing complaints, the reviewers said. The first public hearing will be held Nov. 24

ROTHMOOR COATS

Aberdeen fleece coats and a special group of dress coats priced $20 below their price

Dress coats that are sleek and wrappy and just about covered with rich fur ...tons of it. Warm Scotch-loomed Aberdeen fleece coats...so pert and gay...in stirring Highland tones. They're not only exceptional values ...they're exceptional styles...you'd want one regardless of their price

$85

Others $50 to $250

Sizes 12 to 46—Stouts to 45½

Maurice L Rothschild

State at Jackson

GREAT WESTERN

$18.00 Round Trip to St. Paul-Minneapolis

GO ANY DAY—STAY 2 WEEKS
Children Half Fare

Frequent Bargain Excursions to Many Places

Travel by train...it costs less ...and it's much more comfortable. Save days and days in reserve, steam-heated Great Western reclining chair cars or coaches. Plenty of room to stroll about... to read or to rest...plenty of room for your wraps and baggage...and as you ride, you can dine leisurely and inexpensively at very moderate rates.

On your next trip confer with your nearest Great Western agent. The chances are even that he can save you money no matter where you want to go.

City Ticket Office 179 W. Jackson Blvd. | Grand Central Station Harrison and Wells

Phone Wabash 3600 or Forest Park, Phone 123

Chicago Great Western

FIRST IN CHICAGO
EXCLUSIVE WITH
BASKIN STORES

A NEW NECKTIE

DOWNEY TWIST—A NEW SILK AND WOOL WEAVE

$1.50

One wool thread between two silk ones—that's this new tie's construction—it will wear almost indefinitely and shed wrinkles within a few hours after being untied—lustrous in appearance—the most unusual neckwear creation in years, exclusive $1.50

36 colors and pattern combinations to choose from—all figures are woven

BASKIN

336 North Michigan | State Street just north of Adams | 63rd Street at Maryland Open evenings | Cor of Lake and Marion Oak Park

THE HOME OF HART SCHAFFNER & MARX CLOTHES

Longer Wear Lowers your Shoe Cost

The Florsheim Shoe Most Styles $10

Men who wear Florsheim Shoes are men who save money by paying for quality. They've learned these finer shoes are smarter and more comfortable . . . . and for a longer time. Economy in performance is what counts!

THE FLORSHEIM SHOE SHOPS

7 LOOP STORES

"FLORSHEIM SHOE FROLIC" on the air every Tuesday night — N.B.C. Network

Save at Walgreen's

Drugs with a Reputation

Listerine	1.00 Bottle	64c
Aspirin Tablets	100's 1.00 Bottle	59c
Witch Hazel	Full Pint 50c Bottle	33c
D. & R. Cold Cream	60c Jar	34c
Bath Towels	Cannon Quality 20x40 in.	33c
Coty's Face Pow.	1.00 Pkg.	57c
Bromo Seltzer	30c Size	18c
Lifebuoy Soap	10c Bar	5½c
Apple Cider	3c Refund on Bottle	Qt., 23c

Colgate's Tooth Paste 25c Tube. 16c

Playing Cards 50c Peau-Doux Quality ... 33c

Cuticura Soap	25c Bar	18c
Bath Spray	For Bath, Shampoo 1.50 Value	89c
Almond Lotion	50c Bottle	27c
Castoria	40c Bottle	24c
Vick's Vapo Rub	35c Jar	21c
Kotex		28c
Heating Pads	"Vulcan" Electric 5.50 Value	3.95
Rubbing Alcohol	75c Pint	29c
Orlis Tooth Paste	25c Tube	14c

Tumblers Practically Unbreakable In colors, for Bathroom ... 29c

Lavoris 1.00 Bottle 67c

Pond's Creams	65c Jar	36c
Delville Chocolates, Lb.,	A package of exceptionally fine confections.	1.00
Petro-Syllium	1.25 Pkg.	89c
Palmolive Soap	10c Bar	5½c
Gem Blades	35c Pkg.	23c
Sal Hepatica	30c Size	18c

Palmolive Shav. Cr. 35c tube, 19c

Ventilators For Window. Extends 8x48 in. 59c

Mentholatum	30c Jar	19c
Orlis Mouth Wash	Full Pint	48c
Hind's Almond Cr.	50c Bottle	29c
Mineral Oil	Russian 1.00 Pt.	55c
Bromo Quinine	30c Pkg.	18c
Feenamint	25c Size	16c
Woodbury's Soap	25c Bar	16c
Peau-Doux Shav. Cr.	35c Tube	17c
Lyon's Tooth Powder	30c Size	23c
Pertussin	60c Bottle	43c
Bell-Ans	75c Pkg.	49c
Nujol	1.00 Bottle	57c

Doctors and Hospitals Give Internal Baths

The Medical Profession calls them colonic irrigations. If a person who is sick goes to a hospital for treatment, the first step is to administer or give a colonic irrigation or internal bath.

Any Person of Ordinary Intelligence

can completely flush his or her five foot colon in 15 minutes at a nominal expense and can enjoy permanent good health by keeping the colon clean.

Call at any Walgreen store today. Get a free copy of the interesting booklet entitled "Why We Should Bathe Internally." This booklet will explain in full detail how internal baths can be taken safely in the privacy of your own home. Get your copy today.

JOE GREIN'S Famous Health Drinks

Pure Tomato Juice

4-ounce bottles. Recommended by physicians for stomach and intestinal disorders, for run-down condition and in obesity cases.

Joe Grein's Specially Processed Sauer Kraut Juice

8½-ounce cans. A natural laxative and conditioner. Purifies the intestines.

Mix half and half and chill to make a delicious appetizer.

Special this week,

15c each—2 for 25c

This Sale at All Chicago

Evanston, Oak Park, Racine, Waukegan, Kenosha, Highland Park, Chicago Heights, East Chicago, Michigan City, Gary, Hammond, South Bend, Rockford, Joliet, Decatur, Beloit, Bloomington and Danville stores.

Right reserved to limit quantities.

You're Always Welcome at Walgreen's

CHARGE CAPONE GUNS DECIDED CONGRESS RACE

Kunz Asks Quiz Into Granata Victory.

Congressional investigation of a charge that Scarface Al Capone, with gangsters and guns, elected one of his proteges to congress loomed last night as the result of charges made by Congressman Stanley Kunz of the 8th Illinois district.

Kunz, a Democrat, charged that his defeat by Peter C. Granata, shown by the unofficial returns to have been elected by a plurality of 1,414 votes, was engineered by Capone.

"I believed, Capone anticipates that, in case of trouble with the government, it will relieve the situation if he has a representative in congress to take his part," Kunz declared. Granata said the charges were ridiculous and called attention to Kunz' record.

Jest About Capone Power.

With the Republican control of congress hanging in the balance, and with every vote in the Republican ranks of paramount importance, each congressman stands in a position of unusual power, it was pointed out. Politicians discussing the Kunz charges last night were jesting about the possibility of Capone holding the balance of power in congress.

Congressman Kunz said he was gathering evidence in affidavit form through the six wards in his district, which is located on the west side of Chicago and includes part of the Bloody 20th ward bossed by Morris Eller, and that he would present a petition to congress formally demanding an investigation.

Meanwhile, as soon as the canvass is completed, and the proclamation of the result is made, Kunz will ask the federal court to impound the ballots and tally sheets, preserving them for the congressional committee.

Democrats Win in District.

The Democratic ticket swept the entire district, Kunz said, and he asserted that on the basis of straight Democratic tickets voted he should have won by about 10,000 votes.

"Granata has been going around telling people that he 'took me as Grant took Richmond,'" the congressman said. "But my friends tell me that there were Capone gangsters, four or five to every precinct, using streets and gunplay where money could not buy them votes. I have election officials who will make affidavit that they were coerced by hoodlums with guns into marking Granata votes on straight Democratic tickets.

Cite Case in One Precinct.

"There is one Italian precinct where friends of mine are ready to prove that at least 220 straight Democratic tickets were voted. My vote there was 11. On some of these ballots the original vote is in black pencil, with a later mark for Granata in indelible pencil.

"I am getting affidavits from persons who will not be afraid to come forward and testify in federal court to the unbelievable things that went on in the Eighth district Tuesday. There were men from other parts of the city, registered as poll watchers, who pressed guns to the backs of Negro election officers and warned that so many Granata votes were voted in that precinct and they had better be careful or be hurt.'

"In one precinct in the 32d ward there are still 80 ballots missing.' In another precinct 143 ballots were found, not in the ballot box but in a cardboard box under a table, all Democratic ballots, but with Granata votes marked in different handwriting."

Charges Humorous, Granata Says.

"The charges made by Congressman Kunz are both humorous and ridiculous," said Granata last night. "The history of my campaign is an open book. My character and integrity cannot and shall not be assassinated by the mad charges of a misrepresentative whose greatest obstacle in the election was his own notorious character. Investigate his criminal record, which I have been too fair to capitalize on, and you will understand. The congressional office was one of the few offices where the people chose the candidate and ignored the straight Democratic circle, voting for the individual and not the party.

"The surprise of the election and the immediate cause of Kunz's fit of anger was the protection of the polls from the customary wholesale purchase of votes after closing by the fuming old fellow."

Served as Deputy Coroner.

Granata has been a precinct captain in the 20th ward under Morris Eller. He served as a deputy coroner under Coroner Oscar Wolff, and later became office manager in the city prosecutor's office, under the Thompson administration.

Kunz was indicted last January, with his son, on charges that they had collected a bribe of $400 from Walter Trochowski under a promise of helping Trochowski's brother obtain an appointment to the police department. Both Kunz and his son were acquitted. They were also acquitted on similar charges tried in 1919. Last Oct. 15 a warrant charging Kunz with having taken $800 from a woman on a promise to bring her mother and two sisters from Budapest was dismissed after the woman told Judge John H. Lyle that Kunz had repaid the money.

Rich in iodine, iron, lime and manganese—food elements essential to health—Ocean Spray cranberry sauce merits a place in every one's diet . . . it adds zest to other foods.—Adv.

Warm Weather Lures Thousands to Parks

Scene in Washington square yesterday afternoon, showing nearly every foot of space on the park benches occupied while the mercury was hovering around the 65 degree mark. Cooler weather is due by tonight, according to the forecast.

[TRIBUNE Photo.]

PARSONS, DEMOCRATIC CONGRESS CANDIDATE, WINS CLOSE CONTEST

Springfield, Ill., Nov. 10.—[Special.]—Official returns received from the county clerks of the Twenty-fourth congressional district, as compiled in the office of the secretary of state, indicate that Claude V. Parsons of Golconda, Democratic candidate for congress, has been elected for both the long and short term, defeating James V. Heiflinger, Republican of Fairfield. According to the figures returned to the secretary, Parsons wins the long term by a plurality of 29; the short term by 197.

The vote was:

	Long term.	Short term.
Parsons	27,325	26,929
Heiflinger	27,296	26,732

Misreading of a blurred figure in the returns was responsible for a report to the effect that the compilation had shown a change in the result reported by the clerks. This was denied when the figures were verified. Owing to the narrow margin, it is probable there will be a contest, but no notice to this effect has been received in Springfield. No meeting of the canvassing board has yet been held.

GROSS FRAUDS AT POLLS CHARGED BY JUDGE OLSON

Swanson Names Two to Conduct Quiz.

Chief Justice Harry Olson of the Municipal court, shown by the police returns to have been defeated in his campaign for reelection, yesterday called upon State's Attorney Swanson and made charges that gross frauds had been committed in the Nov. 4 election.

Later the two officials held a conference in Judge Olson's chambers. State's Attorney Swanson then announced that he had assigned First Assistant State's Attorney John E. Northup and Assistant State's Attorney C. Wayland Brooks to investigate the Olson charges.

Swanson Promises Inquiry.

Both Olson and Swanson declined to comment on the specific nature of the former's charges, but the prosecutor said they would be fully investigated. Chief Justice Olson insists that an honest count of the ballots will show he was a winner over John J. Sonsteby, who was shown elected by 23,000 majority in the unofficial returns.

The official canvass of the votes was started yesterday at the offices of the election commissioners, under the direction of Chief Clerk John S. Rusch and County Judge Edmund K. Jarecki. A total of 514 precincts was canvassed by the twenty-five teams at work. The work began with the first 25 wards in the city, and one ward, the Thirteenth, with 24 precincts, was completed. No totals were announced, however, so that a comparison with the police returns was not possible.

Will Finish in Ten Days.

Mr. Rusch said he expected the canvass would be completed within 10 days. Particular attention was being paid to the Olson-Sonsteby count, in view of Judge Olson's charges.

"The canvass doesn't mean a thing so far as I'm concerned," Judge Olson said. "The stealing was done in the precincts, and the tally sheets will show only the report of the judges and clerks of election. I'm interested in what the ballots will show. I'm not interested in the tracks of the bear. I want the bear."

Although he refused to go farther, Judge Olson indicated that he would seek a recount of the ballots. Watchers in the judge's employ said that errors had been made in the police count, and that the canvass probably would show that Mr. Sonsteby was the winner by 13,000 to 15,000 votes.

Cool Spell Due

Summerlike weather continued yesterday, a maximum temperature of 60 degrees being recorded in the early afternoon and again, as on Sunday, sending thousands of persons into the outdoors.

However, the Indian summer spell is probably over, according to the weather bureau, which last night predicted cooler temperatures tonight and tomorrow. Winds from the west and cloudy skies are expected to lower the mercury to nearer the normal temperature for this time of year. This would mean readings around 50 degrees.

Lincoln park, and other parks, particularly the smaller ones, were crowded yesterday. Golf courses, as on Sunday, recorded an unusual November patronage.

TRUCK DRIVER BURNS TO DEATH IN GARAGE FIRE

(Picture on back page.)

An unidentified man, about 35 years old, an employé of the Danville Motor Truck company, was burned to death last night in a fire which swept the South Water Market garage, 1367 Miller street, in the Ghetto district. His body was found under a charred motor truck which he had driven from Danville with a load of produce an hour before.

Damage of $25,000 was done by the blaze. Twenty-five automobiles, including several trucks, were destroyed and the garage, a one story structure stretching from Miller to Morgan streets, was almost leveled. Smoke and sparks spread to adjoining buildings, but the fire was confined to the garage.

A 4-11 alarm was sounded because of the fire hazards associated with the district. For the most part the houses are frame, and tenanted by colored families. Several families were routed but otherwise undisturbed.

Chicago Daily Tribune
THE WORLD'S GREATEST NEWSPAPER
Vol. LXXXIX. Tuesday, Nov. 11. No. 270.
Published daily at Tribune Square, Chicago, Illinois.
The Tribune company, publishers.
MAIL SUBSCRIPTION PRICES.
Mail subscription prices in Ill. (outside of Chicago), Ind., Iowa, Mich., and Wis.—Daily with Sunday, one year, $12.50.
Zones 2 and 4 in states other than Ill., Ind., Iowa, Mich., and Wis.—Daily, $7.50 per year.
Zones 5 to 8, inclusive—Canada, Mexico, and foreign—Daily, $12.00 per year.
Entered as second class matter June 3, 1908, at the postoffice at Chicago, Ill., under the act of March 3, 1879.

NAVY ORDERS SIX DESTROYERS TO SCRAP HEAP

All Saw Service in the World War.

Washington, D. C., Nov. 10.—[Special.]—Six more destroyers were ordered stricken from the navy list today as part of the navy department's program to bring the fleet within the limitations prescribed by the London naval treaty.

All of the ships saw service in the world war. Since the end of the war they have been used by the coast guard in prohibition enforcement service along the Atlantic coast.

The vessels are the Paulding, McCall, Terry, Beale, Poe and Patterson. They are now at the navy yard in Philadelphia.

They were transferred by the navy in June, 1924, to the coast guard and were returned to navy custody on Oct. 28, 1930. The Paulding, Terry and Poe were first commissioned in 1910, the Patterson and McCall in 1911 and the Beale in 1912.

Want a Warship? See Greece.

[Copyright: 1930: By the New York Times.]

ATHENS, Nov. 10.—[Special.]—The ministry of war has decided to sell a number of warships at auction as Greece's contribution to world disarmament.

Two orders have been issued accordingly for the disposal of three destroyers, two torpedo boats, one minelayer, one minesweeper, three gunboats and two training ships.

INDIA PRINCES TO GRANT SUBJECTS RIGHT TO VOTE

[Chicago Tribune Press Service.]

LONDON, Nov. 10.—The princes of India today agreed, in anticipation of the round table conference which opens Wednesday, to confer on all subjects citizenship similar to that enjoyed by residents of British India. It was agreed to make a joint declaration granting citizenship rights to all subjects, and that those states not possessing legislatures should be given them within a fixed period, so that all the people should be represented by federal legislature. Freedom of association for political purposes and a free press were also guaranteed.

MAY WE SUGGEST
Mickelberry's Old Farm Sausage for lunch. It is delicious with mashed potatoes, or with eggs, or apple sauce. Your favorite eating place serves it in many different and appetizing ways. Try some of them.
Mickelberry's OLD FARM SAUSAGE

$75 Oakbury coats of the very finest English camel pile loomed
$35
For high school girls, college girls, and business women. Sizes 13 to 20
This is a real treat. The most gorgeous coat you ever saw . . . the greatest value. Inch-thick imported English camel pile . . . the very best that money can buy . . . lined with quilted satin and warm wool kasha
PILE COATS FOR LITTLE GIRLS
$18.50
SIZES 6 TO 16
Inch-deep . . . plaid wool lined. Style that'll thrill every little girl. A value that'll thrill every mother
Maurice L Rothschild
State at Jackson

CARSON PIRIE SCOTT & CO
BLACK LIZARD
Steps to the Front With the Black Costume
$9.75
Stepping high in fashion and value, for black lizard is one of the most costly of reptile skins. Fashion-wise women realize that these shoes are very exceptional in style, leather, and workmanship. Some choose oxfords and center buckle straps with low walking heels, and others the pump with the medium Spanish heel.
Third Floor.

Coupon for Special LIFE INSURANCE POLICY
Issued Exclusively to Chicago Tribune Readers
$1.00 a month, with coupon below, for a Life Insurance Policy which pays $1,000 Plus!
No Medical Examination! No Subscription Necessary!
Note: Included Are Valuable Total and Permanent Disability Benefits!
This means that Full Amount of Insurance is payable to the insured, WHILE LIVING, in event of Total and Permanent Disability, as stated in Policy. Open to men, women, boys and girls in normal health, between ages of 9½ and 44½. Only one policy to a person. Issued by the Federal Life Insurance Company through special arrangement with the Chicago Tribune.
FILL IN AND MAIL
COUPON
"Special Life Insurance Department"
FEDERAL LIFE INSURANCE COMPANY,
168 N. Michigan Avenue, Chicago, Ill.
I hereby certify that I am a reader of the Chicago Tribune and wish to apply for a Special Life Insurance Policy made available by the Chicago Tribune in the Federal Life Insurance Company, in the amount of $1,000 PLUS. I enclose check or money order for $..... to pay for 1st Month's ☐ One Year's ☐ Premium.
Yearly Renewable Reducing Term to Age 45. Whole Life Thereafter.
NOTE: The premium is $1.00 per month up to the policy anniversary nearest age 45 of the insured. Thereafter $2.50 per month. If you wish to pay for a full year, enclose $11.00.
My Name Is..... Print name in full Do not use initials
My Address Is..... Street City State
Date of Birth..... Day Month Year My Age Is.....
Beneficiary
Write here the full name of the person to whom you want insurance paid at your death.
NOTE: This insurance will become effective if and when issued by the Federal Life Insurance Company at its Home Office in Chicago. A Shertform application blank will be mailed to applicants in accordance with requirements. The Federal Life Insurance Company reserves the right to reject any application for this insurance for any cause whatsoever, and in such cases will return to the applicant the full amount of the payment sent with this coupon. This offer open only to persons between ages of 9½ and 44½. Only one of these Life Insurance Policies to a person.

COUPON FOR TRIBUNE ACCIDENT INSURANCE POLICY
For New Policy or Renewal
To secure the Chicago Tribune-Federal $7,500.00 Travel Accident Insurance Policy, or to renew for another year one previously issued to you, cut out and fill in the application below and send it with registration fee of $1.25 to Tribune Insurance Dept., Federal Life Insurance Co., 168 N. Michigan Ave., Chicago, Ill. Remit by money order or check payable to Federal Life Insurance Company. (During the first five years, as provided in the policy, the value of all specific indemnities increases 10% each year the policy is renewed.)
☐ NEW POLICY OR ☐ RENEWAL
Check here if you wish new policy. Check here if you wish old policy renewed.
APPLICATION for $7,500.00 TRAVEL ACCIDENT INSURANCE POLICY
Issued to Readers of the Chicago Tribune.
(If you wish a new policy ALL QUESTIONS BELOW MUST BE ANSWERED. If you wish to renew a Policy previously issued to you, indicate above and fill in name, address and policy number.)
If Insured, write Policy number here (for claims or notices).
No. .....
Do you apply for a $7,500.00 Travel Accident Policy to the Federal Life Insurance Company, issued only to Readers of The Chicago Tribune?
What is your Full Name?.....
Address? ..... Number Street
..... City State
What is your Age?..... Place of Birth?.....
Date of Birth? Month..... Day..... Year.....
Are you Totally Blind or Deaf?..... Are you Crippled to the Extent That You Cannot Travel Safely in Public Places?.....
What is the name and address of person to whom insurance is to be paid in case you are killed? (If not answered insurance will be payable to your Estate.)
Beneficiary's Name?.....
Relationship?..... Address?.....
Do you certify that you are or will become a reader of the Chicago Tribune?.....
Sign your name here.....
NOTICE: Not more than one policy will be issued on any one person. Issued Only to Applicants Over 10 and Under 70 Years of Age.

CHAS. A. STEVENS & BROS
Greatly Reduced!
122 women's and misses'
SUITS
formerly $49.50 to $425—now
$35 to $245
Tweeds for about-town . . . Velvets . . . Reception Suits . . . Costumes that go to teas and dress-up events with the utmost elegance. They're all represented in this collection of our finest suits. Some are individual models lavishly trimmed with rich fur. Majority sizes 14 to 20. Few sizes 38 and 40.
Every Suit Included—Come Early!
SUITS—THIRD FLOOR
Store Hours 9:30 A. M. to 6 P. M.
Garage Attendants at our Wabash Door make Parking More Convenient

Armistice Day
Especially Pleasing Menus
In Henrici's more than sixty years' study of diet requirements is reflected in menus filled with a variety of delicious dishes—the most substantial as well as the daintiest of foods. Really, you would greatly enjoy breakfast, luncheon, dinner or late supper at Henrici's today. Henrici's prices are considerately and consistently moderate—always.
HENRICI'S
ON RANDOLPH
Between Dearborn and Clark Streets
Established 1868
Open from 7 A. M. to Midnight; Sundays 8 A. M. to Midnight
No orchestral din

A Great Store in a Great City
THE FAIR
State, Adams and Dearborn Streets
TURKEY DINNER
Served Today in Spanish Room from 11 A. M. to 3:30 P. M.
65c
CREAM OF TOMATO RICE SOUP
ROAST VERMONT TURKEY
NUT DRESSING
CANDIED SWEET POTATO
CRANBERRY SAUCE
HEAD LETTUCE SALAD
FRENCH DRESSING
RICE PUDDING
WHIPPED CREAM
BREAD AND BUTTER
COFFEE
THE FAIR—SEVENTH FLOOR—STATE STREET STORE
SERVED IN CAFETERIAS—SEVENTH FLOOR AND BASEMENT—10 A. M. TO 5 P. M.
TURKEY AND DRESSING
CANDIED SWEET POTATOES
Turnips Bread and Butter Coffee
50c

DEMOCRATS MAY PICK CHICAGO FOR 1932 CONVENTION

Hot Springs Roundup Is Busy with Future.

BY ARTHUR EVANS.
[Chicago Tribune Press Service.]

Hot Springs, Ark., Nov. 10.—[Special.]—Prospects that Chicago will land the Democratic national convention of 1932 formed the pitch of developments here today as Cook county Democratic chieftains swarmed in. Reports were circulated in the steam-rooms that John J. Raskob, national chairman, and other eastern party leaders are talking of holding the national conclave two years hence at the west side Stadium, to utilize the political capital in the landslide last Tuesday when rock ribbed Illinois went Democratic by about 700,000.

Eastern Democratic leaders are said to hold pronounced views that the drive for Illinois should be made the key to Democratic strategy in the northern states in the Presidential campaign of 1932, as Ohio was in 1916. The vote for James Hamilton Lewis, Democratic senator elect, on a dripping wet platform is regarded as the most decisive blow thus far struck at national prohibition, which bids fair to be the paramount issue next campaign.

Watch State Repealer.

If the legislature next winter follows the mandate of the statewide referendum and repeals the state search and seizure act Illinois will be more than ever a key state in the battle over the national liquor issue.

The view of the Democrats is that the position would be consolidated by picking Chicago as the convention city, and the party and the issue would be strengthened in Indiana, Wisconsin, which has already repealed its state prohibition act; Michigan, Minnesota, the Dakotas, Nebraska and the rest of the western areas where the Democrats last week either won or cut down old Republican majorities.

The streets and hotel lobbies here now look as if a Cook county convention is in progress. More than 250 Democrats are figured to be at the spa and the hilltops are hidden in a fog of politics. Tonight the executive committee and the winning Cook county candidates are to map out a plan of procedure for the distribution of the 2,000 and more new jobs now in the sack.

Mayoralty politics is in the air, despite the "shush, shush" of some candidates, who say the early buds are prone to be nipped by the frost. Booms for A. J. Cermak, county chairman; Ald. John Clark, and Michael Igoe are in the bathroom conversation, punctuated by resounding slaps as the rubbers knead the politicians, lean ones and stylish stouts.

In the early afternoon a caucus formed down the street in front of a bathhouse. It looked like a flag raising, but it was a group hoisting a mayoralty boom for Clayton Smith, county recorder. Corner Herman N. Bundesen is expected tomorrow with a boom in his suitcase.

So far all has been chatter on the job distribution. A bushel or so of wires came in recommending Peter M. Brady of the 19th ward, an undertaker, for city clerk in the city primaries in February.

Charles J. Peters, who has been chief deputy sheriff for more than 30 years, is likely to be retained by Sheriff-elect Meyering. Mr. Meyering also is trying to devise some way of picking jailers by competitive examination. These jobs having been one source of trouble with other sheriffs.

Talk Sanitary President.

Seven of the nine members of the next sanitary board are on the scene. Ross A. Woodhull is absent, and Howard Elmore is a Republican. A boom for Alderman Dennis A. Horan, trustee elect, for president Dec. 1, was squelched by Denny himself, who said he does not want the job. Mr. Woodhull is said to be favored by four of the eight Democrats who will sit on the next board. The opposition is saying he has been "high hatting" ordinary Democrats. Ald. Tom J. Bowler and Paul V. Collanni are being boomed by others. But the expectation is that two million words will be spilled in conversation before the pick is made.

Among today's arrivals were Ald. Frank Landmesser, E. J. Kelly, Tom Byrne, John Touhy, James Whalen, Edward J. Barrett, state treasurer elect; George Seiff, clerk elect of the Criminal court, and Leonard W. Schuetz, Democratic congressman elect from the 7th, the famous "leaky trunk" district."

50 HUNGRY PATRONS JEER AS DRY AGENTS RAID NEW YORK CAFE

New York, Nov. 10.—[Special.]—While fifty or more men and women who had been driven from their meals stood on the sidewalk and jeered, agents of Andrew McCampbell, prohibition administrator, walked from Duffy's restaurant in West 44th street and placed sixty-five bottles in an automobile.

The agents had raided the restaurant, occupied until recently by Keen's famous chop house, and ordered the guests, all patrons of Bill Duffy, fight manager of Primo Carnera, to pay their checks and get out.

The agents, who said they found the bottles behind a bar in the rear, arrested Patrick Smith, described as manager; John Hogan, bartender; and Fred Schultz, waiter.

Deserted by His Wife 34 Years Ago; Asks Divorce

After 34 years Oscar C. Hessler, 930 Fletcher street, a steward at the Chicago club, has decided his wife, Hedwig, is not going to return and live with him. Hessler and his wife, now living in Germany, were married on March 1, 1895. A year later his wife left him. Yesterday, through his attorney, Eugene L. McGarry, Hessler filed suit for divorce on grounds of desertion.

DISPUTE ON JUDGE TO TRY FORMER CANAL OFFICIALS

Prosecutor Is Wary on Selection.

First Assistant State's Attorney John E. Northup told Chief Justice John P. McGoorty of the Criminal court yesterday that he does not want to be the victim of a confidence game in the selection of a judge to try the so-called sanitary district cases against Timothy J. Crowe and seventeen other former trustees and officials of the district.

It was pointed out that, should some judge rule that the indictments are improperly drawn or do not correspond with the necessary legal requirements, the state would be helpless to prosecute. It also was emphasized that the indictments were returned early in the summer, just before the cases would have been outlawed by the statute of limitations.

New indictments, lawyers said, cannot now be obtained if the present ones are quashed, because of the statute of limitations.

Unable to Agree on Judge.

The attorneys for the defense and the prosecution reported to Judge McGoorty yesterday that they had been unable to agree on a trial judge. The defense attorneys asked that the case be assigned in regular order as any other case would be assigned, but Prosecutor Northup objected and asked for a continuance of a week. He said with another week the attorneys might be able to agree. The judge allowed the additional week over the protest of the defense.

"We don't want to be placed in the position of agreeing on a judge," said Attorneys John L. McInerney and Albert Fink. "We want the case assigned by this court the same as any other case would be assigned. The last time I met with Mr. Northup I informed him I didn't want to hold any further conferences; that my clients are anxious to have this indictment disposed of. It has been pending a long time and it is absolutely useless to continue the conferences."

"There is much to our plea for an agreement," said Prosecutor Northup. "The defense is in possession of enough changes of venue to exclude half the sitting judges. It is up to the state to be careful as to the assignment of this case. If this case is assigned hurriedly it would be like taking a leap in the dark.

Judge McGoorty indicated that if the attorneys do not agree on a judge by next Monday he will make an arbitrarily assignment as provided by the rules of court.

"SHOCKING EVENING" HIS LAST REMARK IN ELECTRICAL CHAIR

Columbus, O., Nov. 10.—(AP)—Two men died in the electric chair at Ohio penitentiary tonight. Charles Cramer, 31, Hamilton, O., slayer, was the first to die. He was followed at 7:45 by Bert Walker, Akron.

Cramer's face was immobile as the guards placed the hood and stepped back. He was convicted of the murder of Robert Clemons, 68, wealthy Brown county farmer, during an attempted robbery.

Walker, killer of Harland Manes, Akron policeman, walked directly to the chair and as he sat down said:

"A rather shocking evening."

A faint smile was on his face as the guards finished strapping him in the chair.

DOWDLES DENY GUILT

The Dowdle brothers, Thomas P., Raymond R. and John J., contractors, pleaded not guilty when arraigned before Federal Judge Lindley yesterday on charges of trying to evade payment of more than $200,000 in taxes. The concern is alleged to have received contracts totaling almost $4,000,000 during the regime of Timothy J. Crowe as president of the sanitary district and to have had an income of more than $1,000,000 for 1926, 1927 and 1928. The brothers are also charged with conspiracy to evade payment of taxes, and Thomas and Raymond are charged with perjury in their returns. The case was continued, with leave to bring to trial on five days' notice.

FOURTH SUICIDE IN MONTH.

Manitowoc, Wis., Nov. 10.—[Special.]—Another suicide, the fourth here within a month, was recorded today when the body of Alfred Bugs, 56, was found in a chicken coop. He left a note saying illness made life too much of a burden for him. His invalid widow and four children survive.

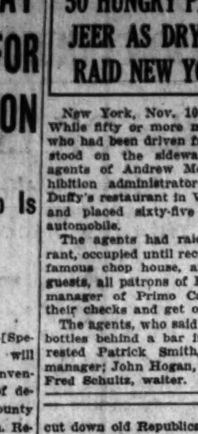

BUILT BY OUR SCOTCH AND ENGLISH CRAFTSMEN

A collector's reproduction of an English antique desk; constructed to withstand modern American conditions. Choicest burled walnut with herringbone inlay, lined with old-time tea papers. Imported English pulls. This is a favorable time to purchase single pieces and complete groups. Not in ten years have Danersk prices been lower nor values higher than now. You may buy out of income by the Danersk Plan. Send for our interesting booklet on "How to Know Good Furniture."

DANERSK FURNITURE

Erskine-Danforth Corp.—*Designers and makers of choice furniture*

620 NORTH MICHIGAN AVENUE, AT ONTARIO STREET

FEET HURT?

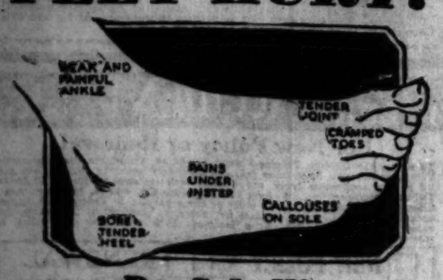

Dr. Scholl's METHODS WILL MAKE THEM COMFORTABLE

Seven persons in every ten have some form of foot trouble. It may be weak or broken-down arches, weak ankles, corns, callouses, or bunions—possibly a case of tired, aching, painful feet. Regardless of what may be the nature of your suffering, you will find quick and permanent relief at Dr. Scholl's Foot Comfort Shop.

Foot Comfort Experts to Serve You

This shop is in charge of experienced experts who have been trained under the supervision of Dr. Wm. M. Scholl, noted Foot Expert. Quickly, and without removing the hose, they will make a Pedo-graphic print of your feet that show the nature and extent of your foot trouble. They will recommend the correct, individually adjusted Dr. Scholl Appliance or the Dr. Scholl Remedy that will give comfort and relief. You are also given valuable advice as to the style and size of shoe which your foot requires for perfect freedom and comfort.

There is no charge or obligation for this service, and if you decide to employ the methods recommended, you will find the expense very small.

Dr. Scholl's Foot Comfort Shop

31 North Wabash Avenue Phone State 5866

CHAS·A·STEVENS·&·BROS

OUR TRADITIONAL SALE

Transparent Velvet

TEA GOWNS AND PAJAMAS

$29.75

Hostess Gowns... Tea Gowns... Diningjamas Lounging Pajamas

For the gracious vogue of informal dining and casual hours at ease . . . all in accord with our tradition of offering our loveliest things for this yearly sale. Buy now and keep within the confines of your chequebook! Some are richly furred . . . some lace trimmed . . . all are ravishingly lovely at but a fraction of their original cost.

Black and Luscious Colors

NEGLIGEES . . . SECOND FLOOR

Store Hours 9:30 A. M. to 6 P. M.

Garage Attendants at our Wabash Door make Parking more Convenient!

Here is the LEADER of them all!

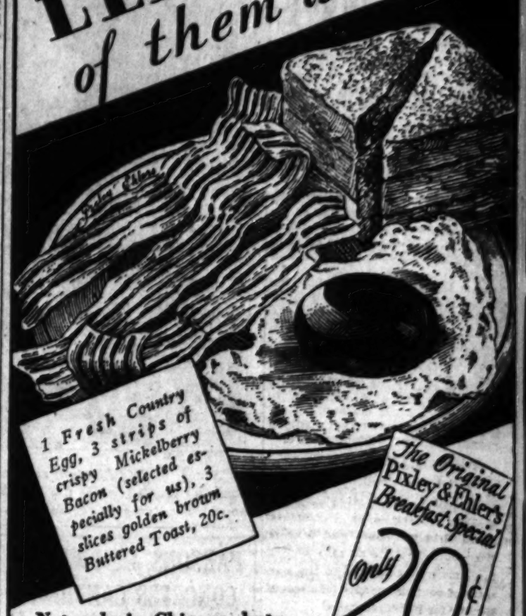
1 Fresh Country Egg, 3 strips of crispy Mickelberry Bacon (selected especially for us), 3 slices golden brown Buttered Toast, 20c.
The Original Pixley & Ehlers Breakfast Special
Only 20¢

Not only in Chicago, but throughout the United States, many restaurants have attempted to duplicate the famous P. & E. Breakfast Special which was originated by us nearly twenty years ago.

There is no secret about our 20c Breakfast Special. Tremendous volume enables us to purchase these commodities at a saving which we share with you. "Be original" is one of our by-laws. Therefore, when others attempt to duplicate our food values it is evident that we are the leader.

The golden creamy coffee always 5c

Pixley and Ehlers LUNCH ROOMS

18 E. Van Buren St.	34 No. Wells St.	205 So. Wabash Ave.
20 So. Clark St.	68 E. Lake St.	206 W. Jackson Blvd.
32 So. Clark St.	73 W. Jackson Blvd.	333 W. Madison St.
33 W. Madison St.	130 N. Wells St.	716 W. Madison St.
		1606 W. Madison St.

CARSON PIRIE SCOTT & CO

The Undeniable Chic of the Parisian Coiffure in These New

FRENCH TRANSFORMATIONS AND BOB WIGS

Designed to complement the new fashion trend toward romanticism; designed to give individuality to the wearer; designed for subtle flattery—the transformation and the Bob wig strike the note of your personality.

There are also little hair pieces and curls to transform the bob into long hair or to effect a becoming change of coiffure in shades to match your hair perfectly.

In the Beauty Salon, Ninth Floor, Wabash.

BREMEN

NOVEMBER 15 • DECEMBER 6 • JANUARY 4

EUROPA

DECEMBER 16 • JANUARY 13 • JANUARY 30

COLUMBUS

NOVEMBER 26

to England France, Germany

130 W. Randolph St., Chicago, or local agent. NORTH GERMAN LLOYD Telephone Franklin 4138

LAW ENFORCERS SEEK A REMEDY FOR BAIL EVILS

Nine Gangsters in Parade Before Courts.

$55,725 IN REWARDS.

Rewards totaling $55,725 are offered for information leading to the arrest and conviction of the slayer of Alfred Lingle. Of the $25,000 reward offered by The Tribune $10,000 will be paid to any person who will give confidential information identifying the slayer of Lingle. All information should be sent to the headquarters established by State's Attorney Swanson in room 502 Temple building, 77 West Washington street. Telephone State 3729.

(Pictures on back page.)

The real estate bail bond for arrested gangsters was attacked yesterday by Chief Justice John P. McGoorty of the Criminal court and Municipal Judge John H. Lyle as nine notorious hoodlums were subjected to the annoyance of court procedure. It was blue Monday for public enemies.

As the result of a conference with Assistant State's Attorney A. C. De Witt, head of the Criminal court bond department, Judge McGoorty announced that he would instruct the December grand jury to make a full inquiry into the bail situation with a view to improving the present system, which is admittedly faulty, especially in the Municipal court.

The feasibility of trying a test case which would put up to the state Supreme court the legality of a requirement that property clear of incumbrances be scheduled in all criminal cases was discussed by the judge and prosecutor.

Forfeitures Cut, He Says.

"Bond forfeitures have been reduced in the Criminal court, because in all serious cases the state's attorney has arbitrarily demanded that clear property be scheduled," said Mr. De Witt. "If the law would make such bonds necessary in all cases, the bond forfeiture problem would be virtually solved.

"We have had only 39 bond forfeitures in the last year in the Criminal court, a total of $250,000, in cases where the defendant has not been subsequently arrested. In the Municipal court, where bonds are often accepted in haphazard fashion, the figures are undoubtedly much larger."

"The bond forfeiture situation is the result of a faulty system," declared the judge. "The grand jury may have recommendations to make for the betterment of this system and the law should be changed so that forfeited bonds may readily be collected by the state."

Lyle Orders Records.

Acting independently of the chief justice of the Criminal court, Judge Lyle directed an inquiry into the supplying of bonds in criminal cases by the Grand Central Surety company of New York, which has furnished bonds for many criminals, including such men as Frank Rio, Frank Nitti, and Leo Mongoven. All the records of the company were ordered brought into Judge Lyle's court next Thursday.

William Rothman, general manager of the company, appeared before the judge. Judge Lyle pointed out a suitcase full of pistols, shotguns, and a submachine gun. They had been taken to court as evidence against Terry Druggan, who had been expected to surrender in court.

Manager Is Questioned.

"Your company has been helping men who use such weapons to go free on the street," the judge said to Rothman. "I have received telegrams from a number of bonding companies pledging themselves not to furnish bonds for criminals. Why don't you do the same?"

"They may pledge themselves not to do it," said Rothman. "As a matter of fact, they take the business whenever they can get it."

"Who's the president of your company?" asked the judge.

"Prof. Leslie J. Thompkins of New York university," replied Rothman.

"He probably teaches cooperation with the government to his students," said the judge, "but his company doesn't follow his teachings."

"Does Al Capone own any stock in the company?" was the court's next question. Rothman answered in the negative.

"You've signed bonds for a number of hoodlums," said Judge Lyle. "I want the records of the company on all criminal bonds."

Hoodlums' Day in Court.

A brief review of what happened in court to the nine hoodlums who were required to appear to answer various charges follows:

JOSEPH CONDI. Held in jail by Judge Lyle while a wire was sent to Newark, N. J., to find if Condi was wanted on a bond jumping charge there.

IZZY ALDERMAN. Ordered extradited to New York on a robbery charge. His attorneys immediately filed a habeas corpus petition, which will be heard on Thursday. Alderman was released, meanwhile, on a $10,000 cash bond.

JAMES [JUR] SAMMONS. Jury trial on charges of being a fugitive from Baltimore in connection with a pay roll robbery set for tomorrow morning before Judge Edgar A. Jonas.

JACK GUZIK. Arraigned before Judge Jonas and vagrancy trial set for Nov. 20. Trial on income tax evasions set for tomorrow in federal court.

HARRY GUZIK. Vagrancy trial set for Nov. 20.

CLAUDE MADDOX. Vagrancy trial set for Dec. 3.

HARRY [LEFTY] LEWIS. Disorderly conduct charges continued to Dec. 3.

FRANK NITTO, alias NITTI. Pleaded not guilty to income tax frauds and case was set before Federal Judge Charles E. Woodward for tomorrow morning.

SAM HUNT. Released on bond on disorderly conduct charge after being held in jail for night and day.

TERRY DRUGGAN. The elusive invalid, who faces a number of charges, was represented by attorneys when his income tax trial came up before Federal Judge James H. Wilkerson. The case was set for Dec. 8.

Dr. E. I. Sloan of the United States public health service told Judge Wilkerson that Druggan was examined in the Morrison hotel last Thursday.

"My assistant, Dr. H. M. Fogo, reported that Druggan had lain so long in a recumbent position that he would be unable to withstand the rigors of trial for three weeks more," the physician said.

Druggan has since left the hotel.

Court Is Asked for Writ to End Racketeers' Control of 2 Unions; Official Seeks Power

Aid was sought from the Superior court yesterday to regain for James (Lefty) Lynch the position of business agent for two coal teamsters' unions he said he lost by terrorism. A petition was filed asking an injunction to restrain George (Red) Barker and William (Three Fingered Jack) White, both public enemies now in jail; John Sheridan Sr., John Sheridan Jr., Marcus (Steady) Looney, and John Flynn from entering the premises of either union or interfering with the unions or their officials.

The petition was filed in the name of Lynch as business agent. Attorney Harry K. Curtis, son of Vice President Curtis, and Attorney Laurence M. Fine represent the petitioner.

Tells of Being Shot.

Lynch states in his petition that on April 15, 1928, William Clifford and Michael Reilly, both of whom have since been slain, together with four other armed men, went to his home at Brown's Lake, Wis., and shot him three times. They departed, believing him dead, the petition stated.

Soon thereafter he was warned to keep away from Chicago and the union or his children would be kidnaped and killed, Lynch charged. As a result of his fear Barker was enabled to usurp office in the unions.

While he was recovering from his wounds Sheridan Sr. came to him and told him, "It's all off now," meaning that the Barker gang had control of the union, the petition declared, and Sheridan warned Lynch to stay away or be killed.

Old Story to Police.

The facts alleged in the petition were an old story to the police, it was recalled at the detective bureau. A short history of the turbulent affairs of the coal teamsters' unions was related as follows:

Barker, who served two penitentiary sentences, was paroled early in 1928 and rejoined his old gang, in which Clifford and Reilly were prominent. The three seized control of the Midwest Garage Owners' association and then sought new fields to conquer. They decided to racketeer their way into union labor. Lynch was the first victim.

After shooting Lynch the trio went to the union headquarters and Barker asked "Where does the business agent sit?" and announced that henceforth he would sit there—and he did until six weeks ago, when Chief Justice John P. McGoorty ordered him returned to prison. With the aid of his gunmen he seized control of other unions and his "take" was said to amount to more than $50,000 a year.

Dealers Forced to Yield.

Independent coal dealers accused Barker of calling strikes at the instance of the Coal Merchants' association and that organization sought to cleanse its name by refusing further to recognize Barker as head of the coal teamsters' union. But the association had to yield because of Barker's strength, the gangster meanwhile having taken over other unions and having formed an alliance with Al Capone after the killing of Clifford and Reilly.

Recent raids on the offices of the coal teamsters' union furnished records showing the union funds had been taken to pay for the defense of Barker, Reilly, and Clifford in a murder trial and that union funds were used in the payment of $11,000 to effect Barker's release from the penitentiary on a writ of habeas corpus issued by a Peoria judge who has since died. The records showed the $11,000 was paid as a legal fee to Chauncey Jenkins in a habeas corpus case. Jenkins under Gov. Small headed the department of public welfare, the bureau having supervision of pardons, paroles, and prison matters. This was the writ annulled by Judge McGoorty in September.

Sheridan Is Sent to Jail.

In the investigation conducted by the grand jury Sheridan Jr. was sentenced to 10 days in jail because he had denied financial transactions with Barker, later established by records. Sheridan Sr. was a witness before the jury.

It was shown that Barker, White, and Looney were involved in many rackets. The state's attorney's office found an old murder charge against White that had been dismissed because of lack of evidence. The charge was reinstated and, according to the prosecutors, evidence sufficient to convict was obtained. Soon thereafter an attempt was made to kill Policeman James McBride of Bellwood, a witness against White. Claude Maddox, friend of Barker and White and associated with Capone in the booze business, was identified as one of the attempted murderers.

Feels Safe to Act.

It was explained yesterday that Lynch now feels safe in seeking to regain his former position in the unions, due to the incarceration of Barker and White. The six named by him have used the union as a means of extortion from members and from dealers, Lynch's petition alleges.

The six have levied tribute "in devious ways and by desperate methods and have gained immunity in extortion by inculcating in the victims a dread and fear of their lives and property and the lives of their families," the petition stated.

Judge Denis E. Sullivan, to whom it was assigned, found the petition lacking in certain legal essentials and suggested that it be amended. He will hear the amended petition tomorrow.

POLICE CHANGES SEEN NEED IN WAR ON CRIME

Too Many Chiefs, View of Prof. Vollmer.

Radical changes in police departments, both as to method and personnel, and in legal procedure are necessities if Chicago and other American cities are ever to solve the present crime problem, August Vollmer, professor of police administration at the University of Chicago, told members of the Woman's City club yesterday.

"No city of over five hundred thousand, with the exception of Milwaukee, keeps one police chief for more than two years," the former Berkeley, Cal., police chief said. "New York spends sixty million dollars a year on its police department and in the last five years has had four chiefs.

Cites Milwaukee as Example.

"Chicago has had four chiefs in five years. How long would a business conducted in this manner prosper? Milwaukee, which has one of the cleanest and most capable departments in the country and practically no crime problem, has had two chiefs in fifty years. The connection is obvious between a clean department and the method of administration."

Mr. Vollmer stressed the fact that each new chief tries to develop startling changes and has new political friends to whom he must cater.

Fail to Do Anything.

"As a consequence of such shifting of heads, the rank and file feel that the safest procedure is to do nothing," he asserted. "But even more important than a good police department is an adequate court system.

"We are using a system borrowed from the English and discarded by the English seventy years ago. Our judges are bound by too much red tape. It is doubtful if election of judges is productive of a good judiciary; they owe too much obligation. English judges are appointed and run a trial as they think the individual case demands. Some such method is our only hope for salvation."

EXPERT LAYS CRASH OF R-101 TO DESIRE FOR "SHOWING OFF"

LONDON, Nov. 10.—(AP)—The public inquiry into the disaster of the British dirigible R-101 today heard testimony linking the ship's ill fated flight with the imperial conference in session in London at that time.

Squadron Leader R. S. Booth, commander of Great Britain's other giant ship, R-100, expressed the belief that officers of the R-101 permitted their judgment to be biased by knowledge of the wish of Lord Thomson, air ministetr, who was killed in the crash, and others that the flight to India be made while statesmen of the empire were deliberating in London.

"If the conference had not been on," he said, "I feel confident they would have insisted on more details."

New Claimant to Zuta Estate Is Discovered

A new claimant to a share in the $22,000 estate of Jack Zuta, slain gang leader, filed an appearance yesterday before Probate Judge Henry Horner. The new claimant is Elja Szmul Zuta, a resident of Poland. Two other heirs who have filed claims to the estate are Hirschel Zoota, also of Poland, and Ike Ginsberg, a cousin of the gangster, who lives in Kentucky. Zuta's will is in court litigation in three places—Delafield, Wis.; Pineville, Ky.; and Chicago.

'At Our Price—
'A Hat for Every Frock

Wyle
Coast to Coast

Tune In on WBBM for Wyle Hat Hour Wednesday Evening at 9:30

$1.88 MORE HIGHER WHY PAY MORE WYLE HAT CO.

OSTRICH PLUME HATS

These romantic new hats have captivated the whole fashionable world. Wyle's is showing the most successful new models in fine, imported felt—trimmed with long, beautifully curled ostrich plumes.

WYLE HAT COMPANY

VERY IMPORTANT ··· MAKE NO MISTAKE ···
Look for the *Wyle* Name on the WINDOW

Over 112 Shops in Chicago and Suburbs

Phone our factory, Victory 5000, for address of the Wyle Shop nearest you.

SUBSCRIBE FOR THE CHICAGO TRIBUNE

Today we plan a suggestion for Rogers Peet Scotch Mists* for the stormy Winter days to come!

Scotch Mists* are overcoats—

Warm overcoats—
Smart overcoats—
Wetproof overcoats!

New seasonal stocks offer a wide variety of models and patterns, and Rogers Peet hand-tailoring takes care of the correct hang and fit.

Rogers Peet Sack suits, $40 to $85.
Sport suits, $45 up.
Tuxedos, $50 up.
Full dress, $60 up.
Cutaways, $75 and $85.
*Reg. U. S. Pat. Off.

ROGERS PEET CLOTHING
Hats - Shoes - Furnishings
ANDERSON & BROTHERS
Michigan Blvd. at Washington

Overweight?

"Welch's made that the least of my worries"

says Mrs. Joseph R. Ator
2339 Geneva Terrace, Chicago

"I found out a year ago that with two glasses of Welch's a day I can keep my weight anywhere I want it. Now I combat excess poundage so easily it still seems almost too good to be true. No more reducing struggles for me while the Welch's lasts. My two glasses a day keeps me brimming over with energy too."

Mrs. Joseph R. Ator

Young, vivacious, slender, Mrs. Ator uses Welch's daily to keep her slender figure.

Have you tried it yet? . . . the delicious new two-a-day plan by which thousands of women are now keeping their figures beautifully slender?

This "grape cure" has long been the weight control secret of such famous European spas as Baden-Baden and Montreux. Now Welch's brings you the same effective fruit proteins, mineral salts, and neutralizing acids in a simple formula that means slenderness and abounding vigor all year around.

Just try a glass of Welch's at breakfast and dinner for one month. Watch the rosy color, the fresh pep, that comes to every family member, child or parent. For no other fruit contains such abundance of health elements* in a form so easily assimilated.

Keep your refrigerator always stocked with Welch's. Many prefer it diluted with one-third to one-half water. Make certain you get *all* the essential health elements.* *Insist on pasteurized grape juice as processed by Welch's.*

FREE!
Write for the booklet, "The Welch Way to Weight Control"—it's free. Address, Welch's, 326 West Madison St., Chicago, Ill.

*Health Elements—Nitrogenous Compounds, Lecithin, Phosphorus, Vitamins, Mineral Salts, Albumin, Neutralizing Acids (Carbonate).

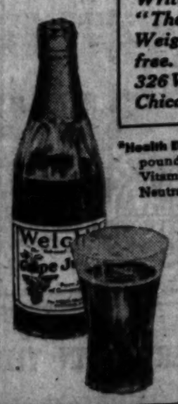

Welch's GRAPE JUICE
Pasteurized, Pure
"Two glasses a day keeps pounds away"

A sale in the spirit of the times

MUCH MORE QUALITY FOR THE MONEY

$65 $75 $85
KUPPENHEIMER
handcrafted suits at
$55

WE haven't become the world's largest clothing institution by accident. It's giving events like this that made us great . . . giving you so much extra quality for the price. These suits came directly from this season's stocks . . . suits we had bought to sell for $65 $75 $85. It's a value that's wonderful...matchless...a definite step toward adjusting business conditions . . . its in the spirit of the times

There are hundreds of these wonderful quality suits in regulars, longs, shorts, stouts and all other extra sizes . . . all concentrated in our 2nd floor fine quality suit department

MAURICE L ROTHSCHILD
State at Jackson
MINNEAPOLIS CHICAGO ST. PAUL

TEN WISCONSIN CONGRESSMEN FOR DRY REPEAL

Only One Is Loyal to Prohibition.

Madison, Wis., Nov. 10.—[Special.]—Wisconsin's delegation of 11 representatives in the next congress will join almost unanimously with a majority of the Illinois delegation in seeking modification of the Volstead act and repeal of the 18th amendment. This was shown today in a poll of the Wisconsin congressmen elected last Tuesday.

All but one of the 11 Wisconsin representatives are expected to be aligned with the anti-prohibition forces, the poll and survey made by THE CHICAGO TRIBUNE disclosed tonight, as a sequel to the Illinois poll which showed that a majority of Illinois' 27 representatives would favor modification and repeal.

The election in Wisconsin brought about the defeat of two of the state's three dry congressmen and virtually wiped out all the support the prohibitionists had in the Wisconsin congressional delegation.

Three Questions Asked.

Each of the 11 Wisconsin representatives was asked the following three questions:

1. As a member of congress will you vote to modify the Volstead act to permit a higher alcoholic content for beer and wine?

2. Will you vote to modify the Volstead act to authorize each state to determine what alcoholic content in beer and wine is non-intoxicating?

3. Will you vote for a resolution to resubmit the eighteenth amendment to the states?

Eight of them answered "yes" to each question; one, the lone dry, refused to answer; the two others, both classified as wets, declined to answer, but explained their reasons.

How They Answered.

These are the congressmen polled, their party and district, and their replies:

Henry Allen Cooper [Rep., 1st]—I decline to answer. There will be no extra session of congress and the prohibition question cannot be considered for 13 months.

Charles A. Kading [Rep., 2d]—My answer is yes to all three questions.

John Mandt Nelson [Rep., 3d]—Refuse to answer.

John C. Schafer [Rep., 4th]—I answer yes to all three questions and I also will vote to repeal the entire national prohibition act, as embodied in a bill which I have introduced.

William H. Stafford [Rep., 5th]—Yes to all three, with these reservations: I would vote to modify the Volstead act to fix a higher maximum alcoholic content for beer and wine and then let each state determine for itself what content within that maximum was nonintoxicating. The second question alone would be unconstitutional unless congress had previously fixed a higher maximum and I would not support it alone. Taken with question one, I would vote yes. I will vote yes on question three.

M. K. Reilly [Dem., 6th]—Yes to all questions.

Gardner Withrow [Rep., 7th]—Yes to each of the questions.

Gerald Boileau [Rep., 8th]—Yes to all three questions.

George J. Schneider [Rep., 9th]—My position is in conformity with that of the people of Wisconsin as expressed in the prohibition referendum. I shall vote for the modification of the Volstead act, which I think is the expeditious step to take first. I am not opposed to repeal of the 18th amendment, but I am doubtful if that issue will arise in the immediate future.

James A. Frear [Rep., 10th]—I never answer questionnaires. I have received a dozen lately from newspapers, women's clubs, and other groups, and I have not answered any of them. I find it takes too much time. My vote speaks for itself.

H. H. Peavy [Rep., 11th]—I vote yes on each question.

Congressman Frear and Congressman Cooper, while failing to answer the questions directly, generally have been grouped with the anti-dry forces.

Nelson Is Lone Dry.

Congressman Nelson, veteran legislator from the Madison [3d] district, always has been dry. He has served in congress for many years, representing a constituency mostly Norwegian, which has had a tendency to vote dry and determine personally what the private habits shall be.

Congressman Elect Boileau, a Wausau lawyer, campaigned as an avowed wet and won the seat formerly occupied by Edward Everts Browne of Waupaca, another veteran congressman who had been a leader of the dry cause. Representative Browne is a former regent of the state university and was first elected to congress without any opposition.

Congressman Elect Withrow, a railway conductor of La Crosse, also espoused the wet cause and defeated Representative Merlin Hull, lawyer and publisher of Black River Falls, a former speaker of the general assembly and formerly secretary of state. He had been one of the state's three dry congressmen.

In the Sixth district campaign to determine a successor for the late Representative Florian Lampert, who died from injuries in an automobile accident last summer, Michael Reilly, a lawyer of Fond du Lac, entered the race on the Democratic ticket as a dripping wet after Phil Lehner, a Princeton lawyer, running as a La Follette progressive, adopted only a moderately wet platform. Reilly previously had served in congress, retiring in 1914, and his victory over Lehner distinguishes him as the only Democrat in the Wisconsin delegation and the first Democrat to win in this state since he retired in 1914.

ASPARAGUS

Delicious when served cold on lettuce with a French dressing seasoned with

LEA & PERRINS SAUCE

NEW PLAN FOR DRY LAW TEST UNDER SCRUTINY

(Continued from first page.)

those who overruled Mr. Wickersham by the six to five vote.

Should a national constitutional convention be called, the delegates would be elected by the people on the platform on the prohibition question. In effect it would be a popular referendum, the votes of the various states instructing the victorious delegates as to their ballots in the convention on modification, repeal, or confirmation.

It was learned today that the Wickersham commission as a part of its investigation has sent out questionnaires to brewers in all parts of the country asking their views on the effect of modificatk of the Volstead act and also has sent questionnaires to leading chemists to determine what content of alcohol in light liquors they consider intoxicating in fact.

DRYS GIRD FOR FIGHT

Washington, D. C., Nov. 11 (Tuesday).—(AP)—The drys are girding for battle in congress, buttressing their defenses around the eighteenth amendment to the constitution.

A recognized staff of the friends of prohibition pushing an educational campaign all over the country has been called for by Senator Fess of Ohio, who now carries the duties also of chairman of the Republican national committee.

In his stand was seen today a warning against any repeal movement within the Republican party. Fess has been mentioned by prohibitionists as a potential leader for reorganized dry forces. In the movement for rebuilding the prohibition attack group indications appeared that some of the burden of political activity would be lifted from the Anti-Saloon league, which for many years has borne the brunt of the task.

Renewal of Conflict.

Both drys and wets in congress are expecting a renewal of conflict some time after the prohibition report of the President's law enforcement commission is given out. Harrassed by an insistent curiosity and speculation as to what is being accomplished in closed session, the members of this commission have been pleading to be left alone with their difficult task. They have little hope of completing a report by the time congress meets Dec. 1. Perhaps a month later it will be ready—that now is expected generally to be the latest date it will be given out.

The defense of the eighteenth amendment in congress at the present time offers the drys no difficulty. They have ample votes for the purpose and all prohibitionists are united on that point. Regarding sentiment on the enforcing laws indications are less definite.

Senator Fess himself yesterday said the increasing penalties imposed on liquor violators under the Jones act had failed to be of the benefit he had hoped for.

Without Character.

"The bootlegger is without character and doesn't mind going to jail to be supported by the public," he observed. "We are filling the jails, but I am afraid that is not the necessary deterrent."

But he observed: "The people will never stand for the return of the saloon, nor will they give up the eighteenth amendment. We need a national campaign of education."

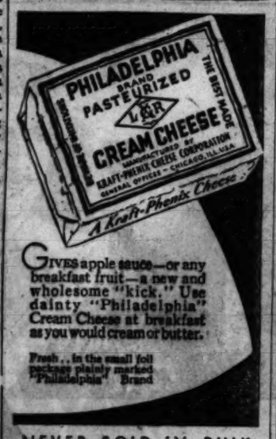

GIVES apple sauce—or any breakfast fruit—a new and wholesome "kick." Use dainty "Philadelphia" Cream Cheese at breakfast as you would cream or butter.

Fresh.. in the small foil package plainly marked "Philadelphia" Brand

NEVER SOLD IN BULK

WEALTHY HOTEL WOMAN ENDS HER LIFE WITH BULLET

Mrs. Jennie De Tamble, 65 years old, wealthy owner of the Beverly hotel, 4314 Sheridan road, was found dead, a bullet wound in her right temple, in her hotel suite early this morning. A revolver with one cartridge exploded lay at her feet, and Town Hall police were satisfied she had committed suicide. Ill health was believed to be the motive.

Mrs. De Tamble was last heard from shortly before noon yesterday when she notified Aldo Cason, manager of the hotel, that she was not to be disturbed during the day. When her son, John Shepherd Kelly, president of the Supersound Radio company, attempted to call on her he got no response. The door of her apartment was opened and Mrs. De Tamble was found dead. She was the wife of Martin De Tamble, 80 years old, who is recovering from automobile injuries at the American hospital.

SOLVE MYSTERY OF LOST $3,000 PILE OF LUMBER

Sergt. Albert Jenner and his detective bureau squad last night solved the mystery of the disappearance of $3,000 worth of heavy timbers used in the construction of the Crawford avenue bridge at 38th street, which was completed three weeks ago, but no arrests of the thieves will be made.

The Underground Construction company sold the timbers to the General Wrecking and Lumber company, 5812 South Ashland avenue, which in turn sold them to a third company.

When trucks arrived to remove the timbers yesterday they found only neatly spaced piles of sawdust, and a Santa Fé railroad watchman stationed nearby told of watching men, women and children sawing and chopping at the timbers.

Police were saved the necessity of making innumerable raids to recover the wood when Benjamin Graff, engineer for the General Wrecking and Lumber company, said his company would charge the loss to "hard times."

ARRESTED AS KILLER.

Oscar Magbie, colored, was arrested yesterday in his home at 860 Orleans street, as the slayer of George Polk, also colored. Polk was stabbed to death at 420 Rush street in 1915. Magbie fled the city and has been sought ever since.

THE MEN'S STORE • MONROE at WABASH

Mediterranean Blue
Cinnamon Brown
Oxford Gray

SUITS

Many with Two Pairs of Trousers

$50

Others $35 to $100

SECOND FLOOR—THE MEN'S STORE

CARSON PIRIE SCOTT & CO

FIVE Days More

IT'S THE WIND-UP OF

JERREMS

"bolt-end"

SALE OF SUITS, custom tailored to your measure in the $150 manner

fabrics worth up to $90 at

$65

fabrics worth up to $115 at

$85

If you think you can't afford fine custom tailored clothes, here's proof that you can! 732 men think so—they've already bought. We have enough "bolt-ends" of Josiah France and Martin Worsteds, Irish Donegals, Bannockburns, Harris Tweeds and other fine fabrics to clothe about 400 more men. Be a tailored man and know that your clothes are made especially for you and not just for anybody.

Jerrems

CUSTOM TAILORS

324 So. Michigan Ave. | 7 So. La Salle St.
71 East Monroe St. | 140 So. Clark St.
225 No. Wabash Ave. | 1609 Orrington, Evanston

For a Real Trip—Go by Greyhound Bus

More miles per dollar—more pleasure per mile—this is travel by Greyhound bus.

You save one-third to one-half usual travel costs. You see more—get more real enjoyment out of a trip by Greyhound bus. You travel the scenic highways, through the main streets of villages, the boulevards of cities. Each turn of the road brings some new scene of interest.

You travel in solid comfort, in a deep-cushioned individual easy chair. The coach is hot-water heated.

You leave on time—arrive on time. And you save money every mile.

On your next trip go by Greyhound bus. Visit or phone our nearest station for information on rates. See sample rates at right.

LOW FARES NOW

Detroit	$ 5.00
St. Louis	5.00
Indianapolis	4.00
Cincinnati	6.75
Pittsburgh	11.00
Cleveland	8.00
New York	20.50
Minneapolis	10.00
Madison, Wis.	4.00
Omaha	11.00
Los Angeles	38.70
Miami	34.50

GREYHOUND Lines

PICKWICK GREYHOUND Lines

TICKETS AND INFORMATION AT:
164 North State Street
Roosevelt Road at Wabash Ave.
63rd and Stony Island Ave. 304½ West Madison St.
All Phones—Wabash 7700
Sherman Hotel, 112 W. Randolph St.
Phone: RAndolph 8100
303 West Madison St.
Phone: DEArborn 3293

. . . Growing children *should drink* Sleepy Water

A HEALTHY body! What safer foundation is there on which to build your children's future happiness and success? Strong bones, straight muscular legs, sound teeth, and brimming vitality—parents must know the rules of health that assure these to their children.

Water and minerals are needed to protect and regulate body processes. Especially from first to eighth year, when chubby babyhood stretches out into gangling youth—when rapid growth demands far more mineral material than is necessary at maturity.

Give your children Sleepy Water. Teach them to drink it abundantly between meals. This pleasant tasting mineral water from Hot Springs is rich in the precious minerals so indispensable to growing youngsters. It furnishes the calciums, phosphates and irons that build up fine, strong bodies and promote resistance to dangerous health foes. Deficiency diseases, so common to childhood, may be warded off by the protective minerals of Sleepy Water.

Grown-ups also, can benefit greatly by drinking Sleepy Water. Over-acid conditions that are the root of so many ailments in the human body, are neutralized by its mildly alkaline character. It stimulates sluggish cells and assists the kidneys to cleanse the system of deep-seated poisons that threaten the health.

Thus, Sleepy Water effectively gets to the source of disease by correcting conditions that disturb the normal health balance. Letters from grateful users attest to remarkable results in the relief of Diabetes, Neuritis, Neurasthenia, Rheumatism, High Blood Pressure, Bright's Disease, Stomach, Kidney and Bladder trouble.

Sleepy Water is in no sense a physic—drink freely of this healthful mineral water. It is delightful to the taste.

Stimulates Cell Life

Experiments conducted upon living vegetable cells showed that plants watered with Sleepy Water greatly exceeded in growth and development plants supplied with tap water.

FREE BOOK—Write or phone today for interesting booklet "Nature's Way to Health"

CHEWAUKLA MINERAL SPRINGS COMPANY
3330 W. Jackson Blvd.,
Chicago
Telephone Kedzie 1228

Sleepy Water

Bottled at Hot Springs, Ark.
—delivered to your door

Tune in WMAQ every Monday at 9:30 P.M. for Sleepy Water Program

ADVERTISE IN THE CHICAGO TRIBUNE

700 PCT. JOKER IS CHARGED IN CITY CONTRACT

Bid Is Rejected as "Too Low," Says Witness.

Evidence that the city is paying 700 per cent more than the Lincoln park board for caisson work at certain depths was submitted to the council committee on efficiency, economy, and rehabilitation yesterday during its investigation of the contract let by Commissioner of Public Works Wolfe, for the construction of the north viaduct approach to the Wabash avenue bridge.

The figures were produced by Ald. John J. Hoellen [47th] after it was developed that the contract with the Ketler-Elliott company, the successful bidder, calls for $1.17 per cubic foot for caissons to a depth of 75 feet and $10 for each cubic foot below that depth.

Cites Park Figures.

"The Lincoln park board is paying $1.45 per cubic foot for caisson work to a depth of 115 feet," said Ald. Hoellen, "and $5 a cubic foot below that to bed rock for the outer drive bridge." Figuring hastily, committee members discovered that the city is paying seven times as much as the park board for caissons between the depths of 75 and 115 feet.

In yesterday's hearing on the resolution of Ald. Arthur F. Albert [43d] for an investigation of all city departments, E. J. Albrecht, whose low bid on the Wabash bridge approach was rejected by Wolfe, appeared to testify. He said his prices for the caisson work were $1.45 per cubic foot to a depth of 75 feet and $2 for each cubic foot below that. Ald. Hoellen said Albrecht's figures were more nearly right than those of the Ketler-Elliott company.

"If the caissons go below 75 feet the approach will cost the city at least $100,000 more than if the contract had been let to the low bidder," said Ald. Hoellen.

Attacked Bid as Too Low, Claim.

Questioned by Ald. Albert, Mr. Albrecht told of the financial condition and work of his company and testified to conversations with members of Wolfe's department.

"Never before has a public official attacked my bid because my prices were too low," said Mr. Albrecht after he had testified that Wolfe's engineers had said the prices would be "ruinous" to his company.

Albrecht testified he has built six viaducts similar to the Wabash bridge approach for the south park board and had done work for railroads. He said that he was appearing before the committee in self-defense, as he had been accused of making an irresponsible bid "although we are responsible contractors."

Leon D. Gayton, city engineer, was ordered to appear Friday morning with all records relating to the viaduct approach.

BOND POWER TO MAYOR

BY OSCAR HEWITT.

Under the blanket form of bond issue, the mayor and his department heads have recently received very large discretionary authority to expend funds, according to lawyers. This new power came in the State Supreme court's recent decision in the expert fee case. The court in that case held that a referendum on a bond issue, under a blanket form, is the equivalent of an appropriation.

Exactly the opposite has been the view of the city council for many years. The aldermen have looked upon the voters' approval of a bond issue as simply an authorization to issue the bonds—and not authority to administrative officials to spend the proceeds of an issue. Therefore, after each favorable referendum on a bond issue, the city council has followed its theory and appropriated the money. The aldermen have had the impression that it is illegal to spend city money which has not been appropriated by the city council.

City Appropriates Money.

To illustrate, when a $5,000,000 bond issue for a street improvement, including the construction on a bridge, has been approved by the voters, the city council has decided whether $1,000,000, $2,000,000 or $3,000,000 should be spent on the bridge and appropriated for it accordingly as well as for other items in the street improvement. The council has not heretofore left the discretion with the mayor and his department heads to determine whether $1,000,000 or three times that amount should be spent on the bridge.

In the real estate expert fee case it was charged that large sums were paid the experts which had not been appropriated. In defense of the payment Mayor Thompson and the then city controller, George F. Harding, set up the legal claim that approval of the bond issues by the people constituted an appropriation. The Supreme court held this view correct for a bond issue in blanket form, by which is meant an ordinance which authorizes the bonds without restrictions on expenditures or appropriations.

Department Head Gets Control.

That interpretation of the law, under the current custom of the mayor and city controller signing warrants by engraving facsimile of their names on the warrants, leaves the department head who is in immediate charge of the expenditures free to originate such vouchers as his discretion dictates, so long as they relate to the improvement for which the bond funds have been provided, according to one lawyer. The department head gains the authority to decide how the money shall be spent on the improvement.

On this point the State Supreme court in its recent decision said: "This court has repeatedly held that the passage of a bond ordinance by the city council and its approval of a vote of the people constitute an appropriation of the amount of such bonds as a special fund for the purposes specified in the same and render any further appropriation of such amounts by the city council unnecessary."

Quotes Missouri Decision.

In support of this theory, the Supreme court quotes a decision of the Missouri Supreme court in which it was asserted that that "court held that no appropriation in the annual appropriation bill was necessary, since by the bond issue ordinance, and the vote of the people held under the same, the proceeds of those bonds were put beyond the control of the common council either to apportion or appropriate."

City Doesn't Use Power.

The authority conferred on a blanket bond ordinance and referendum is so large that the city administration has not attempted to acquire such authority in bond issues submitted this year. After the bonds approved when the mayor was last elected no city bond issues have been approved by the voters during this administration until this year.

The city law department has prepared restricted bond ordinances this year. Each bond ordinance has provided that no part of the proceeds shall be expended "unless and until there has been an appropriation therefor duly made by the city council prior to such expenditure, stating the specific object or purpose for which the same is to be expended."

Whether this restriction originated with the aldermen or the city law department was not ascertainable yesterday. One alderman said, however, that the city lawyers initiated the above phrasing because the people, if informed, would vote against a blanket bond ordinance. He thought a blanket bond ordinance is not only offensive to popular sentiment, but against public policy, and might easily be used for large waste of public funds.

Mayor Not Aware of It.

Apparently Mayor Thompson has not been informed of the restriction in the $20,000,000 of city bonds approved on Nov. 4, because he sent a message to his department heads in which he said:

"You will, therefore, proceed without delay and works nights and Sundays if need be, to prepare plans and let contracts to expend this money as rapidly as possible consistent with a careful and economical distribution of these funds, because our people need work now. I want as much work started before the snow flies as is humanly possible."

As the alderman referred to expressed it: "Every one is as eager as the mayor to get jobs for the unemployed, but this money cannot be spent until appropriated, and, as I understand it, we are prohibited by law from appropriating until Jan. 1 next. The $20,000,000 bond issues were not passed under blanket ordinances, as the mayor assumes."

PRAISE OFFICIAL FOR WARNING CITY ON BOND MONEY

The Citizens' association yesterday commended Victor S. Petterson, deputy city controller, for pointing out to department heads that the amount of money to be obtained from the recently approved bond issues cannot be used before the sale of the bonds. After Petterson had made a statement that the bonds are dated Jan. 1, 1931, Mayor Thompson told him to "keep his mouth shut."

"I am writing on behalf of the Citizens' association," wrote Augustus S. Peabody, president, "to express to you our approval of the action of your office in serving notice upon city department heads and aldermen that the city controller will not be a party to short cuts of questionable legality devised to realize cash from the newly authorized bond issues in advance of the actual sale of the bonds or before valid appropriations have been made from the respective bond funds."

ROBERT AMES, ACTOR, DIVORCED BY FOURTH WIFE

Robert Ames, well known stage and screen actor, was divorced for the fourth time yesterday when Mrs. Muriel Oakes Ames, former New York society girl, was granted a decree in an uncontested hearing before Judge Myron Westover in Los Angeles.

The crash of the romance recalled the elopement of the couple from Chicago three years ago. They motored to Waukegan and were married, while Miss Helene Lambert, New York night club owner, waited in a north side hotel to complete arrangements to be married to Ames. Miss Lambert brought a $200,000 breach of promise suit against Ames here.

Champ Smoker Puffs 1 Lb. Cigar for 5 Hrs. in Spain

SEVILLE, Spain, Nov. 10.—(AP)—Jose Garcia Naranjo was crowned champion smoker here today. He puffed diligently for five hours on a cigar which was 15¾ inches long and weighed one pound.

a store of youth • MANDEL BROTHERS • a store of moderate price*
• a store of fashion •

*Copyrighted

From America's Foremost Floor Covering Mill! All Popular Period Styles and Colors! At Savings Hard to Believe!

$35,000 Sale of CARPETING ½ PRICE

Even ¼ Less Than Ordinary Mill Cost!

Take advantage of this great price and fashion event. Six yards to 233 yards in a pattern—and no more to be had. So come early! All colors! Don't forget to bring measurements!

27 Inch, 36 Inch, and 9 Foot Wide Wool and Worsted Carpeting, Mostly Figured!

Come Early, Quantities Are Limited

$2.95 $3.75

See Our Windows—Madison Street

High pile wool Wiltons and Imperial Axminsters—27 in. wide.

Saxonies, Sandringham Axminsters, Hooked Saxonies—27 in.

Other Grades	Widths	Sale Price
Heavy worsted Wilton (figured)	27 inch	$3.25
Heavy worsted Wilton (plain)	27 inch	2.75
Brocaded frieze Wilton	27 inch	2.75
Saxony	36 inch	5.25
Saxony Broadloom	9 foot	5.75

Nothing Reserved!

None Sold to Dealers

Use This Carpeting from Wall to Wall or for Any Size Rug in Any Room

For instance, a 9x12 ft. Rug would be approximately:

	Regular Price	Sale Price
Saxony	$146.00	$73.00
High Pile Wool Wilton	119.00	59.50
Sandringham Axminster	146.00	73.00
Imperial Axminster	119.00	59.50
Saxony Broadloom	142.00	72.00
Heavy Worsted Wilton (Figured)	129.00	$64.50
Heavy Worsted Wilton (Plain)	93.00	46.50
Brocaded	93.00	46.50
Saxony	151.00	75.50

Mandel's Carpeting—Eighth Floor—Wabash.

Use Mandel's Co-Operative Plan of Deferred Payments

On All Purchases of $50 or More in Any Home Furnishings Department

Be Sure to Bring Your Room Measurements!

Be Sure to Bring Your Room Measurements!

Join the Red Cross

WE MODERNS, JR.
SAKS-FIFTH AVENUE

In Our New Shoe Department For The Junior Miss on the Third Floor

. . . you'll find the shoes that are always so hard to get after one has passed the size two stage . . . shoes with nice low heels, roundish toes and snug-fitting arches . . . so well made . . . and so very smart . . . that you'll find many young mothers . . . who prefer low heels . . . duplicate their own daughters' shoes for themselves. They come in sizes 2½ to 8 . . . and in widths from AA to D.

The three eyelet oxford of tan elk with a Cuban heel . . . very smart for school or about town. 8.00

The brogue oxford with a low, broad heel comes in strong tan or black Eric leather. 8.50

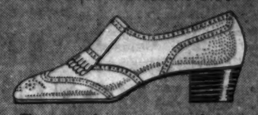

The popular step-in with its neat little tongue and decorative perforation comes in tan calf or white buckskin. 8.50

The junior version of the fashionable Prince of Wales has a low, flat heel . . . 8.50 . . . or a low, Cuban heel. 9.50

A sports oxford with a gristle rubber sole comes in tan elk with a brown saddle trimming. 8.50

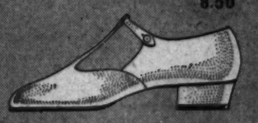

The simple T-strap pump in tan calf is smart for any occasion. 8.50

The one-strap black party pump in beige calf, patent leather and white buckskin . . . with a low heel. 10.50

The classic opera pump in black patent leather is very young, very fashionable and the nicest thing for dress. 8.50

The Ritz . . . with a center buckle strap and decorative side . . . in patent leather. 8.50

JUNIOR FOOTWEAR . . . THIRD FLOOR

SAKS-FIFTH AVENUE
North Michigan at Chestnut

Deaf Hear Again Through New Aid

Earpiece No Bigger Than Dime Wins Enthusiastic Following Ten-Day Free Trial Offer

After twenty-five years devoted exclusively to the manufacture of scientific hearing-aids, the Dictograph Products Co., Inc., Dept. 509M, 180 North Michigan Blvd., Chicago, Ill., has just perfected a new model Acousticon that represents the greatest advance yet made in the re-creation of hearing for the deaf. This latest Acousticon is featured by a tiny earpiece no bigger than a dime. Through this device, sounds are clearly and distinctly transmitted to subnormal ears with wonderful benefit to hearing and health alike. The makers offer an absolutely free trial for 10 days to any person who may be interested, and a letter will bring one of these remarkable aids to your home for a thorough and convincing test. They will send you as well details of their special Christmas offer, which represents a saving of $10 in the cost of your renewed hearing. This offer expires December 10th. So clip this advertisement and send it to them with your name and address today! Advt.

"Where did you get those Black Suede Shoes . . . they're the kind I want!"

"shh . . . they're the secret of my new lease on chic and comfort . . ."

STEVENS FOOTSAVERS

An Oxford of Black Suede

Just try to find as smart or comfortable a Shoe as this anywhere else. With its dash of black and white, it has all the careful detail and poise of our most expensive shoes, and a construction that simply gives wings to your feet.

Sizes to 10. Widths AAAA-D . . $13.50

Shoes—First Floor—Wabash

Visit our Slipper Boudoir above our Wabash Avenue Shoe Section.

CHAS. A. STEVENS & BROS

Store Hours 9:30 A. M. to 6 P. M.

DIAMOND BLUE-WHITE PERFECT

The inexperienced purchaser of a Diamond Engagement Ring should consider the probity of the dealer.

DIRECT FROM IMPORTER TO YOU ONE-HALF CARAT

The reputation of this establishment is known for fair dealing and the quality and selection of its jewelry.

¼ Carat perfect blue-white Wesselton Diamond. 10% Iridium Platinum mounting. 4 small diamonds. $200

J. W. FITZPATRICK

IMPORTERS

JEWELRY DIAMONDS WATCHES

2nd Floor, State-Lake Bldg. 190 N. State St.

Phone State 5889. Open Saturday Till 6 P. M.

Strictly Personal

An Ed. V. Price & Co. suit is always and emphatically "strictly personal."

You put yourself in the hands of an expert tailor.

Your suit is cut to your personal measurements.

More than that, it is tailored—exactingly—to every requirement of your build and attitude—insured by a tryon of a skilled fitter.

Tailored here, your attire will reflect in every degree tailoring that is "strictly personal."

$45 $50

THE REASON WHY

OUR TAILORS ARE THE CREAM OF SKILLED LABOR IN THE TAILORING FIELD!

Ed. V. Price & Co.

CHICAGO SALESROOMS

PRICE BLDG.

319 W. Van Buren Street

"JUST ON THE FRINGE OF THE HIGH RENT LOOP"

BUGLES OF WAR RECALL VICTORY IN CITY TODAY

Honor Dead at Armistice Ceremonies.

(Continued from first page.)

Commerce has planned for today the most impressive patriotic demonstration in the history of the northwest side. This will begin at 8:45 o'clock, when air bombs will be exploded from the roof of the Northwestern Trust and Savings bank building, and will continue through a day of parading and speechmaking. The parade will terminate at Paulina street and and Milwaukee avenue shortly before 11 o'clock, and the speakers will then hold forth under the chairmanship of Dr. Herman N. Bundesen.

Other Organizations Meet.

The speakers will be Congressman A. J. Sabath and Stanley H. Klarkowski, chief justice of the Circuit court and member of the Allied post of American Legion.

The City club will observe the day at a forum luncheon, where Gen. Nathan William MacChesney will speak on "Looking Forward from the World War," and Dr. John Herman Randall of New York, director of the World Unity foundation, will speak on "The Terrific Losses of the Last War."

Paul V. McNutt, past national commander of the American Legion, how dean of the law school of the University of Indiana, will address 28,000 telephone makers at a celebration at the Western Electric Hawthorne works.

Maj. Gen. Milton J. Foreman will speak to the students and faculty of Armour institute at 10:30 o'clock.

A flag raising ceremony will be held at 61st street and Woodlawn in which business men, school children and the Fort Dearborn post of the American Legion will participate.

The Young Woman's auxiliary of the Women's City club, formerly the Patriotic Service club, will meet in the clubrooms of their celebration.

The Board of Trade will be closed today. At the close of markets yesterday, while members stood at attention, a bugler sounded "Taps."

Schools to Be Closed.

Employes of the Rapid Transit lines, the North Shore line and the Chicago, Aurora & Elgin railroad, will join in paying tribute to the dead today. At 11 o'clock all trains will stop.

All elementary schools, junior high schools and senior high schools will be closed. Yesterday nearly all schools sponsored Armistice programs.

Attorney General Oscar Carlstrom, former captain in the 33d division, will speak at the annual Armistice day celebration in Odd Fellows' hall, 6318 Yale avenue tonight. The South Park post, Veterans of Foreign Wars, will be in charge of the celebration.

Attache of U. S. Embassy in Mexico Killed by Fall

MEXICO CITY, Nov. 11.—[Tuesday.]—(AP)—Edward P. Lowry, second secretary of the United States embassy here, was killed early today when he fell from the stairs on the third floor of the American club, where he had gone to attend an American Legion meeting.

HOOVER WILL LEAD NATION IN TRIBUTE TO WAR DEAD TODAY

Washington, D. C., Nov. 10.—[Special.]—President Hoover will be the chief figure in the capital's observance of Armistice day tomorrow. With Mrs. Hoover, and accompanied by Secretary of War Hurley, Secretary of the Navy Adams, Gen. Charles P. Summerall, chief of staff, and Admiral William V. Pratt, chief of naval operations, he will visit Arlington National cemetery and lay a wreath on the tomb of the unknown soldier.

He will then make the principal Armistice day address at the Good Will congress of the world alliance for international friendship through the churches.

Trap Youthful Holdup Suspect on Loop Roof

Edward McKieveth, 19 years old, 1207 Belmont avenue, was trapped yesterday on the roof of a loop building after he and Alexander Rudel, 17 years old, 3453 North Hermitage avenue, were alleged to have attempted a holdup in the offices of the Mutual Security company, 140 North Dearborn street. McKieveth fled down a fire escape from the sixth floor offices to the roof of an adjoining building where he was caught by Policeman James Condon. Two revolvers were taken from him.

CLEANING PLANT MANAGER ROBBED.

Miss Rosella Walker, manager of the Peacock Cleaners, 6948 Glenwood avenue, was held up and robbed of $55 yesterday by a young bandit who carried a revolver concealed in an overcoat which he extended toward her as if to leave it for cleaning.

POLES OBSERVE VICTORY IN 1920 OVER BOLSHEVIKS

Europe Begins Services in Honor of War Dead.

WARSAW, Poland, Nov. 10.—(AP)—Poland celebrates a dual anniversary tomorrow, pausing for Armistice day honors to her world war dead and rejoicing on the tenth anniversary of her victory in the war against the bolsheviki in 1920.

Poles throughout the world have been asked to observe the day. Every village in Poland has been asked to dedicate its monument to the double victory. Bronze plaques bearing the head of Marshal Pilsudski have been struck off by the mint and on these will be engraved the names of the soldier dead of each community erecting a monument.

At the capital the celebration will take the form of military parades following church services. Marshal Pilsudski will attend an army field mass in the morning.

England Honors War Dead.

LONDON, Nov. 10.—(AP)—The crowds which stood this afternoon to watch the parade of the "lord mayor's show" paused on the way home tonight to pay their own Armistice day tribute at the cenotaph in Whitehall and late this evening there was still a long line winding towards the shrine of the nation's war dead.

Not in recent years has there been such an early demonstration to the memory of the men who fell in the war. Many in the crowd wore the red poppies, 40,000,000 of which have been made by blind and maimed veterans for sale tomorrow. The prince of Wales tonight broadcast a special appeal in aid of this veterans' fund.

King George, the prince of Wales and the duke of York will participate tomorrow in short religious ceremonies at the cenotaph and there will observe the two minutes of silence, beginning at 11 o'clock.

Catholics Ordered to Pray.

LISBON, Nov. 10.—(AP)—In a pastoral letter to his congregation today Cardinal Patrarch of Lisbon directed that every Catholic attend tomorrow's Armistice day memorial services to pray during the two minutes' silence for the advent of enduring peace.

French Lay Wreaths.

PARIS, Nov. 10.—(AP)—France paid her sober tribute to the war dead today and at the bourse a moment's silence interrupted the day's business transactions. French officials, beginning the observation of Armistice day, laid wreaths on the tomb of the unknown soldier and at the base of the Arc de Triomphe.

Germany Ignores Anniversary.

BERLIN, Nov. 10.—(AP)—The twelfth anniversary of the signing of the armistice was expected to pass unnoticed in Germany tomorrow, as has been the case each year. Oratory and comment on the outcome of that momentous day generally are reserved for Nov. 9, when the nation changed from a monarchy to a republic.

"It is a beautiful idea to keep armistice day in America as a day of peace," said a German spokesman, "but to us it heralded years of sore troubles and distress."

Rock Island

GOLDEN STATE LIMITED

TO

SOUTHWESTERN GUEST-RANCHES

de luxe

ARIZONA-CALIFORNIA SERVICE

Winter, *this* winter, on a real old-time Arizona ranch. Modernized ranch houses—comfortable—delightful. All the sports—golf to range riding—in a land of romance, color and perpetual sunshine.

On the direct low altitude warm winter way to California

NO EXTRA FARE

Superlative service—the delight of the luxury-loving. Minimum daylight hours en route. Only two days Chicago to Los Angeles and San Diego. Only main line—quickest by many hours—to Southwestern winter resorts. Through service to Santa Barbara.

Rock Island-Southern Pacific Golden State Route

For full information or personal service, phone or mail this coupon

ROCK ISLAND

THE ROAD OF UNUSUAL SERVICE

L. H. McCORMICK, Asst. Gen'l Pass'r Agent, Rock Island Lines 928X
179 W. Jackson Blvd., Chicago, Ill., Phone Wabash 4600

Please send me literature descriptive of Arizona, California and scenes along the Golden State Route; also complete train service information.

Name

Address 1

SPORT EVENTS via radio

TUNE in on the kick-off . . . the first down . . . the drop kick . . . and the final score! Use RCA Radiotrons because 17 leading set makers say: "They give 100% reproduction." Here is your guarantee of a PERFECT SCORE . . . absolute tone satisfaction, from every program.

RCA Radiotrons

THE HEART OF YOUR RADIO

ADVERTISE IN THE CHICAGO TRIBUNE

BROOK HILL 21 DAY ACIDOPHILUS DIET

YOU NEVER KNOW . . .

If you haven't as yet asked for your copy of the Brook Hill 21-Day Acidophilus Diet Booklet, do so by all means. You never know when the information contained in this health booklet may prove of great value to you or some member of your family. Fill out and mail the coupon.

Brook Hill Acidophilus Milk is delivered fresh to homes daily. Ask your milkman.

BROOK HILL LABORATORIES, INC.
5043 N. California Ave., Chicago. 20-30

Without obligation, send me FREE booklet: "Brook Hill 21-Day Acidophilus Diet."

Name.....

Address.....

MARSHALL FIELD & COMPANY

You Can't Beat This Combination for

REFRESHING SLEEP

Beautyrest Mattress, $39.50

Hundreds of tiny springs are hidden in this mattress beneath layer after layer of fine cotton felt. Always soft and free from sleep-destroying hollows. Patented Simmons prebuilt construction keeps the side-walls from sagging and packing down. Choice of 5 colors in the newest patterns of damask.

Ace Box Spring to Match, $42.50

At Field's you will find the largest assortment of Simmons merchandise in Chicago

EIGHTH FLOOR, SOUTH, WABASH

ALSO SUBURBAN STORES

NOW! Impart Color to Gray Hair

GRAY hair is a business and social handicap that you can now overcome without taking chances with uncertain methods or fussing with messy, sticky preparations. Now science has discovered a liquid colorless as water itself—yet it actually imparts color to Gray Hair—no matter how gray you are—no matter what the cause of your Gray Hair. It is called Kolor-Bak. It is as easy to use as combing your hair. You simply comb Kolar-Bak into your hair and the Gray goes so naturally that even your friends cannot tell that you are using anything. The beautiful sheen of your hair is left unchanged. Strange as it sounds, the very same bottle of this colorless liquid does for Blonde, Black, Brown, or Auburn. Already hundreds of thousands of bottles have been used. So sure are its amazing results that it is sold on a guarantee that if it doesn't make you look 10 years younger your money will be refunded any time you ask.

KOLOR-BAK

Imparts Color to Gray Hair!

AT ALL WALGREEN OR ECONOMICAL DRUG STORES

Something New!

A SHAVING CREAM *that is also* A SKIN-TONIC!

Cuticura Shaving Cream fills a long-felt want—its rich creamy lather penetrates to the hair-follicles, softening the beard and keeping it in that condition until the shave is finished. And what a wonderful after-shave feeling! A skin that is smooth, cool, refreshed and invigorated. BUY A TUBE TODAY!

At all dealers or sent postpaid on receipt of 35c. Address: Cuticura Laboratories, Malden, Mass.

SORE MUSCLES REMEMBER UP QUICKLY

One application of Musterole often brings relief. Used once every hour for 3 hours this "counter-irritant" should give complete comfort.

MUSTEROLE

EDUCATIONAL

Beginning November 17, 1930

C. P. A. REVIEW

(Monday and Friday Evening Sessions)

A SPECIAL COURSE for those preparing to take the examination next May for Certified Public Accountant. Instruction largely individual. Intensive training in accounting principles.

Monday evening section begins Nov. 17. Friday evening section begins Nov. 21. Class period from 6 to 9 p.m. Early registration is desirable.

Apply 6th Floor, Wieboldt Hall, or phone Superior 4500.

NORTHWESTERN UNIVERSITY

School of Commerce and Medill School of Journalism

Lake Shore Drive & Chicago Avenue

NU

DePaul UNIVERSITY — LIBERAL ARTS, MUSIC, ART—Peculiar Day, late Afternoon, Evening and Saturday classes. Free Bulletin. Address Webster or phone Lincoln 7440.

CENTRAL Y SCHOOLS — Fully accredited day and evening high schools and junior colleges; also vocational commercial courses of university grade. Free catalog. 19 S. LA SALLE ST. Central 8700

LOYOLA UNIVERSITY — Regular Night Classes will Resume Monday, Nov. 17th. Downtown Center, 16 N. Franklin Street, The Registrar, Monroe 7800. Lincoln Park, Chicago.

WALTON SCHOOL OF COMMERCE — 532 N. Michigan Ave. ACCOUNTANCY INSTRUCTION by Correspondence Also Instruction Resident Classes

SUBSCRIBE FOR THE TRIBUNE

TWO DIE, SEVEN HURT AS AUTOS CRASH HEAD-ON

Collide on Wide Road Near Wheaton.

(Picture on back page.)

Two men were killed and seven other persons injured last night in a head-on collision between two automobiles in North avenue, a wide state highway, two miles north of Wheaton. Liquor was believed by Wheaton police to have been partly responsible for the crash.

The dead were John Michael, 2522 South Whipple street, and Chester Sutula, 3439 South Sawyer avenue. They were members of a hunting party returning to Chicago. The third member, Julius Zurek, 2654 Cullerton street, was injured. He told police that he, Michael, and Sutula were drinking on the home trip.

Four Children Hurt.

The injured, beside Zurek, are Albert Frees, 2307 Farragut avenue; his wife, Clara; their children, Lillian, Virginia, and Marion, and Dorothy Bessler, 12 years old, 2428 Winona avenue. They were taken to the Elmhurst hospital, where Mrs. Frees was pronounced in a serious condition. The others suffered abrasions and cuts.

From Zurek police learned details of the collision. He and his friends had been hunting near Oregon, he said. On the return he drove Michael's automobile to Sycamore. At Sycamore Michael relieved him at the wheel. On the way all three helped themselves to liquor, he said. Nearing Gary avenue, which extends out of Wheaton to the state highway, Michael attempted to pass an east bound car, but verged too far to the north of the road. Frees' car was at the very edge of the west bound lane when Michael drove almost upon him. The hunters' machine was pitched over on its side. Sutula and Michael were both hurled from their car.

Three Deaths in County.

Three deaths yesterday raised the Cook county motor toll for the year to 824. The victims:

Charles Videas, 50 years old, of Park Ridge. Killed when his truck was struck by a Chicago and North Western train at the South Elm street crossing in Park Ridge.

Walter Karick, 37 years old, 950 Milwaukee avenue. Fatally injured when he was struck by a truck while crossing Cleveland avenue at North avenue. Jack Mertereno, 1022 Townsend street, the driver, was held.

Patrick Boyer, 45 years old, of Matteson. Died in the St. James hospital, Chicago Heights, of injuries received Saturday in a collision between two autos at 183d street and Cicero avenue. Six other persons, including four children, were also injured.

ROBBER MAKES AUTOIST DRIVE HIM 220 MILES

Grand Crossing police last night were asked to search for a robber who threatened a motorist with a pistol at noon yesterday in Toledo, O., and forced him to drive more than 220 miles to 71st street and South Shore drive in Chicago, where he thanked him for the ride, took $75, and departed.

Gordon Daughten, 1822 Wellesley drive, Toledo, a shipping clerk for the Kosco Mills, Inc., said he was taking the money from the plant to the main offices and had stopped for a traffic light in the downtown district of Toledo when the robber approached and asked for a ride.

When Daughten refused the man produced a gun and climbed in the car.

ACTRESS DIES

GRACE HEYER.
[Rayhuff-Richter Photo.]

New York, Nov. 10.—(AP)—Grace Heyer, who made her stage debut under Charles Frohman in "The Little Minister," in which Maude Adams was starred, died in a hospital today after an operation. She was 42 years old. Last year she wrote a play called "Jehovah Joe," which was produced outside New York.

4 BANDITS ROB STORE IN GARY; GET $5,100 LOOT

Four young and unmasked bandits entered the Seaman army goods store in downtown Gary late yesterday, bound three men clerks and the woman cashier, and rifled the safe of about $5,100 in cash and checks. They escaped in a car they had driven to the curb in front of the store.

The robbery took place shortly after 4 p. m., when the quartet of gunmen, brandishing pistols, entered the store and lined the three clerks behind one counter. These they tied with handkerchiefs and neckties and two of the bandits guarded them while the others went to the cashier's cage, where they demanded that Mrs. W. C. Rose, the cashier, open the safe for them.

She refused and, showing signs of familiarity with the store, the pair pulled books and papers aside, disclosing the safe beneath the cage counter. It was unlocked and the cash and checks were hastily transferred and the bandits left. The store had a large amount of cash on hand to cash mill workers' checks, it was said.

IN WRONG HOME; SHOT.

Dudley Mee, 27 years old, 1520 Mohawk street, was shot in the shoulder and slightly wounded early yesterday when he attempted to force a door at the home of Joseph Scheurich, 2113 North Halsted street. Mee told police he mistook Scheurich's home for his own.

Fatherhood

A city apartment is not a good home for a healthy and active dog. It is still worse as an environment for a growing child. We believe that all children have a right to live in the suburbs, and that all fathers should be commuters. Your hour a day on the train may often mean an extra inch a year to the height of your son.

Harmon National
WM. E. HARMON & COMPANY
PROPERTIES IN 33 CITIES

CELEBRATE ARMISTICE DAY at Hotel La Salle

A Big Evening of DINING and DANCING ENTERTAINMENT

$2.00

What a Dinner!
Our chefs have certainly risen to the occasion . . . and have planned a menu that will make our Armistice Day Feast something to be remembered. Come and find out what they have in store for you!

Marvelous Movies
A private showing of PHOTO-COLOR FILMS, showing the latest development in this spectacular field. A Hollywood representative will be on hand to explain how these pictures are made. Also, "The Man from Wyoming" . . . the greatest war picture ever produced, will be shown.

Surprise Contest
That's our secret . . . but we will say this . . . four very beautiful prizes will be distributed . . . and the contest will be open to both men and women. Come and see what it is all about!

Husk O'Hare's Band
Dancing in the Blue Fountain Room after the show completes the festivities. Husk O'Hare's Band will supply his usual irresistible music . . . no need to tell you how good that is!

Hotel La Salle
LA SALLE at MADISON ST.
CHICAGO

If it's not convenient to come in today, phone State 1000—the Personal Shopping Bureau

MARSHALL FIELD & COMPANY

EVERY DAY'S A HOLIDAY

ON THE YOUNG PEOPLE'S FLOOR—THE 4th

—and today's a very special holiday of holidays—when every youngster, great and small, leaves school books behind and dashes off to Field's for one whole day of great adventure. Such excitement in the Toy Section—you've never seen the like—airplanes whirling above, ferris wheels turning, powerful toy limiteds racing on tracks and twin dolls that dance. Such thrilling clothes for active boys and girls, most charming and most modestly priced, make shopping really half the fun when you come to Field's.

Come to Field's for your Matching Ensemble!

Little brothers and sisters go home again looking like twins! Special selling, $14.75 and $19.75

Sketched:

Three-piece wool ensembles with beaver collars. Coat, hat and leggings. Sateen lined, lovely shades. Boys', 1 to 4; Girls', 2 to 6; at $19.75

100% alpaca coat with beret or helmet. Wool kasha lined, belted and buttoned. Girls', 3 to 6; Boys', 1 to 3; at $14.75

100% camel coat, hat and muff ensemble. Kasha suede lined, belted and buttoned. Girls', 2 to 6, $19.75

Infants' Room, Fourth Floor
Also both Suburban Stores

Charming Silk and Velvet Dresses for "Affairs"—$7.50 and $10

Three from $10 group

Just the little dresses little girls (8 to 14) "go places" in when it's Fall. The collection is full of all those favorites: jumpers, cunning smocks, tailored dresses and a lot of suprising new ideas—in velvet and silk crepe. Real values at $10

Two from $7.50 group

Here are finds galore that'll make any little girl hope for an occasion very soon! Imagine the fun for young 8 to 14—when she slips into a gay smocked velvet or little silk print—that's just right. What fun for mother, too—what! just $7.50

Girls' Room, Fourth Floor—Also both Suburban Stores

Jolly Hat and Muff Twins

Snuggle inside a krimmer or camel pile beret and muff—it's the thing for little girls to do. Berets and hoods, $2.25 to $3.95; muffs, $2.75 to $3.95

Junior Millinery, Fourth Floor
Also both Suburban Stores

Weather it, fair or foul—in Shoes from Field's

Rough weather boots—3-buckle cuffs, rawhide laces, treated soles. By size, $7.50 to $9.50

Young Teens' one strap—for school and town. Brown calf, welt soles, $8

Little girls' one strap—for dress. Black calf, center buckle, $7.50

Children's Shoes, Fourth Floor
Also both Suburban Stores

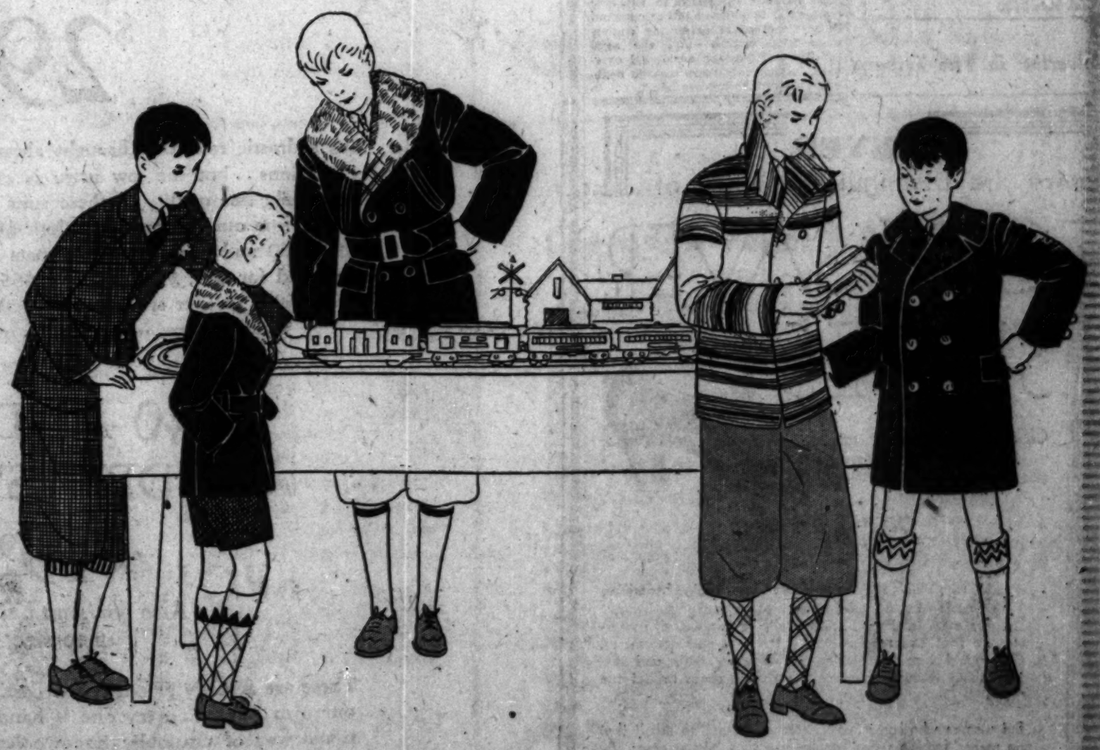

What's a Well-Dressed Fellow's Cold Weather Wardrobe Made Of?

Wool—splendid fabric, tailored two-knicker suit. Brown, powder blue. 8 to 16 at $20

Leather—horsehide jacket. Wombat collar, blanket lined. 5 to 9 at $14.75. Sheep lined, 8 to 18, $16.75

Blanket Cloth—it's wool, too. Bright blazer jacket in red, maroon, green and camel shades. 8 to 18, $10.75

Chinchilla—he's 3 to 10 in a navy blue coat. Flannel lined, brass buttons and emblem, $15

Boys' Room, Fourth Floor—Also both Suburban Stores

WHEN WINTER COMES!
TURN UP A TANNED NOSE

WEST INDIES . . .
THANKSGIVING DAY CRUISE
12 days . . . Nov. 18 to Nov. 30 . . . $150 up. Franconia to Bermuda, Nassau, Havana.
PRE-CHRISTMAS CRUISE
16 days . . . Dec. 2 to Dec. 18 . . . $175 up. Franconia to Port-au-Prince, Kingston, Colon, Havana and Nassau.
TWO HOLIDAY CRUISES
16 days . . . Dec. 20 to Jan. 5 . . . $207.50 up. Franconia to Port-au-Prince, Kingston, Colon, Havana and Nassau.
8 days . . . Dec. 26 to Jan. 4 . . . $140 up. Caronia to Nassau and Havana.
Six other cruises, 12 to 18 days, from Jan. 10 to April 16, 1931.
HAVANA SERVICE
The "Caronia" and "Carmania" will sail direct to Havana . . . from N. Y. every Wed. and Sat. . . . Jan. 17 to March 11 . . . Rates one way $90 up, round trip, first class, $140 up. Special Eight Day Cruise to Nassau and Havana Jan. 10 . . . $140 up.
Send for illustrated literature to your local agent or
CUNARD
348 NO. MICHIGAN AVE.—CHICAGO
Phone: Central 2850

HUNT WITH YOUR KODAK
...As Well As Your Gun
NO matter what game you go after, take a Kodak along and keep a record of your trip in pictures. Later on you can enjoy the thrills again by turning the pages of your album.
At the Eastman store you can learn how to get the best results with a Kodak. Ask us any time for picture-taking advice. We enjoy working with you. And our developing and printing service is of the quality kind.
Brownies as low as $2. Kodaks from $5 up.
EASTMAN KODAK STORES CO.
133 North Wabash Ave.
Tel. State 8130

Advertise in The Tribune

ITALY CLEARS UP 'DEATH' MYSTERY OF ANTI-FASCIST

Assures Family Prisoner Is Safe in Cell.

BY JAY ALLEN.
[Chicago Tribune Press Service.]

ROME, Nov. 10.—Assurance was given by the government today that Prof. Giuseppe Rensi, the anti-Fascist, who was arrested with 20 others several days ago, was alive and in good health and as comfortable as the prison conditions at Verona permit.

Thus the mystery, which has tormented Fascists and anti-Fascists alike since the Milan newspaper Corriere della Sera published a paid death notice announcing his death dated four days after his arrest for plotting against the régime, seems to be cleared up.

Private sources from Genoa report that Prof. Rensi's children sent the family lawyer to Verona, where the authorities swore that the professor and his wife, who are both in custody for alleged indiscretions, are safe. They are said to have told the lawyer that the only danger the pair face is their possible condemnation by the Fascists defense tribunal before which they, along with other accused intellectuals and communist plotters, must soon appear.

Call Death Notice a Trick.

The death notice in the Corrier della Sera now appears to have been a trick of the anti-Fascists to spread the news of Prof. Rensi's arrest and at the same time discredit the government.

Even the hardiest Fascists are now appalled at the reports recalling Prof. Rensi's early association with Premier Mussolini and the well remembered hospitality he extended when the Socialist dreamer returned to Como after being expelled from Switzerland. There are whispers that the affair might prove very embarrassing.

As neither Prof. Rensi's capture, nor his death, was ever announced, public denial is only given to those who request information. In doing so the government takes cognizance of the talk of Il Duce's debt of gratitude to Prof. Rensi, when it points out that "on a previous occasion he escaped disciplinary action through the direct intervention of the chief of government."

A COUNCIL OF WAR

BY EDMOND TAYLOR.
[Chicago Tribune Press Service.]

PARIS, Nov. 10.—The anti-Fascist chieftains of Paris held a council of war this afternoon for the purpose of forcing an investigation into the alleged mysterious death in prison of the Socialist leader, Prof. Giuseppe Rensi, whom they now openly assert died from torture or ill treatment.

Former officials of the Italian government, editors, and professors were gathered in a little apartment discussing the latest news from agents in Italy when THE TRIBUNE correspondent arrived. A former political leader of Italy, who is now one of the recognized heads of the anti-Fascist movement outside of Italy, gave the following statement:

"We have strong circumstantial evidence, which just arrived from Italy confirming the original suspicion that Prof. Rensi died of ill treatment at the hands of his Fascist captors. The exact manner of death is not yet determined. We have two versions, both from highly reliable sources.

Recites Torture "Method."

"The first says that Rensi died from heart failure following the efforts of his captors to extract supposed revolutionary secrets by the favorite Fascist torture—squeezing the fingers in a door jamb. The other version says that the police, fearing torture would be of no avail on a man of Rensi's caliber, administered injections of a powerful narcotic calculated to paralyze his mental faculties—another common Fascist method of extracting confessions from victims—and the aged scholar died from an accidental overdose. Apparently there was no deliberate attempt to murder him."

12 MISSIONARIES ASK U. S. TO SAVE THEM BY PLANE

Seek Escape from Chinese Bandits.

BY CHARLES DAILEY.
[Chicago Tribune Press Service.]

PEIPING, Nov. 10.—Six American, four German, and two British missionaries have appealed to Frank P. Lockhart, American consul general at Hankow, to rescue them by airplane from Kwangchow, Honan province, the area held by the "first Red bandit army." A group of American missionaries in Sunning, model city in Kwantung province, has also asked to be saved from bandit hordes.

Lockhart has urged Gen. Ho Ying Ching to make an effort to bring the foreigners out by planes.

With banditry steadily becoming worse, legations are pressing their demands that foreigners evacuate the threatened areas, which involve a territory larger than six American central states.

No Captives Freed Yet.

Hunan and Kiangsi missionaries are slowly reaching safer areas, but none of the captives have been freed. Gen. Chiang Kai-shek, president of the Nanking government, says he will soon proceed to the front to personally direct the war on the Reds. The five power Yangtze river patrol is keeping close watch for foreigners reaching small river landings, while the Nationalist troops are moving into the interior.

Foreigners have been the victims of an attack at Kalgan, about 100 miles northwest of Peiping. The Manchurian garrison is dealing promptly with bandits within the Peiping district. Two bandits, who killed a policeman after he caught them burglarizing a residence, will be publicly beheaded in the temple of Heaven next Sunday. They will be paraded through the principal streets in carts manned by headsmen with giant swords.

A serious situation is developing in the Kwangsi province, which is in rebellion against the Nanking government. The Nationalists have ordered the destruction of the important city of Nanning, directing the bombardment by two air corps, also a siege of guns, while a large army is moving upon Nanning, which has numerous missionaries beyond gunboat rescue.

Not Enough Available Troops.

The outlook in other regions become graver since the widening of the operations of rebels and bandits calls for thousands more troops than are available. Further reports of heavy firing upon American and British passenger ships, as well as Standard Oil tankers, is reported on the Yangtze from Hankow to the gorges. The latest report states that 2,000 well armed communists are moving westward along the north bank in Hupeh.

PLAGIARISM SUIT BY ANNE NICHOLS OVER 'ABIE' LOST

New York, Nov. 10.—[Special.]—With citations from Shakespeare and casual references to Einstein and Darwin the Circuit Court of Appeals today decided that the movie "The Cohens and the Kelleys" does not infringe upon the copyright of "Abie's Irish Rose."

Judge Learned Hand, whose paragraphs sustain a previous finding by Federal Judge Goddard, points out that Universal Pictures, Carl Laemmle and Harry Pollard took no more from Miss Anne Nichols than she took from stage authors who preceded her.

The low comedy Jew and the low comedy Irishman have existed as stage types for years, and loving and fertile young couples are no rarity, either. Thus the judge held. And so ended Miss Nichols' suit for an accounting of the $3,000,000 which the movies yielded.

W. E. Bennett Here to Succeed Jamie in U. S. Post

W. E. Bennett, former chief of the special prohibition agents for the southeastern states, arrived in Chicago yesterday to become chief of the special agents for this territory. Mr. Bennett succeeds Alexander Jamie, now chief investigator for the Association of Commerce secret six committee. Information uncovered by Bennett while he was stationed at Jacksonville, Fla., led to the seizure of several carloads of booze in Chicago by Jamie's men.

2,000 STUDENTS RIOT IN CUBA; 1 SLAIN, 4 INJURED

HAVANA, Nov. 10.—(AP)—The opposition newspaper El Pais reported tonight that one student was killed and four others, one of them a girl, were injured in a clash with police at Santiago de Cuba late today.

The paper said 2,000 students formed a parade and marched to the site of the statue to Gov. Barcelo of Oriente province. They destroyed the monument and then went to a statue of President Machado nearby, attacking it with hammers.

When the police attempted to disperse the students a battle began and soldiers were required to restore order.

NASTY COD LIVER OIL TASTE ENDED NOW

Health-giving vitamins now in TABLET form

If you want your child to have strong teeth and bones—if you want him to have normal weight—if you want him to have a real he-man's appetite, then give him cod liver oil regularly, faithfully, in the form that doesn't upset children's delicate stomachs—McCoy's Cod Liver Oil Extract Tablets.

Few children can take cod liver oil in liquid form without throwing up . . . and how they hate its nasty, fishy taste.

So here's good news for modern mothers: McCoy Laboratories have put all the magic properties of cod liver oil into these amazing tablets.

And remember, McCoy's Tablets keep their strength. Unlike the liquid form, cod liver oil *tablets* do not deteriorate, once the package has been opened.

To see for yourself that these easy pleasant tablets actually contain the magic cod liver oil, buy a box and bite the first tablet. *Taste* the oil. You *know* it's there!

Give McCoy's to your children *freely*—2 after each meal and before they go to bed. Three for adults. To get the benefits you must be faithful and regular.

BUILDS WEIGHT QUICKLY FOR LITTLE GRAHAM BOY

"My boy would not take the liquid cod liver oil," says Mrs. Chester Graham, Tottenville, S. I., New York, "so we gave him McCoy's Cod Liver Oil Tablets and he gained 2 lbs. in 2 weeks."

MOTHER, BUILD UP that thin, puny child

Bring new roses to little cheeks

Now—cod liver oil in quick tablet form! No mess. No fuss. No nasty taste. Watch child put on weight.

THERE is a wonderful new way to give cod liver oil, Mother. All the benefits of this precious substance without that nasty taste that children hate.

A new scientific discovery makes this possible—cod liver oil in tasteless tablet form! Approved by physicians and the experts of Good Housekeeping Institute.

These sugar-coated tablets contain all the magic vitamin properties of finest, tested cod liver oil.

They build resistance to winter colds. Make strong bones and teeth.

Give McCoy's Cod Liver Oil Extract Tablets regularly, faithfully, to get real, permanent results. Keep it up if you wish to see your child look better, feel better, *be* better than ever before. They are for sale at drug stores everywhere.

McCOY'S COD LIVER OIL TABLETS

Very fine quality makes this low price even lower

WINTER OVERCOATS AND SUITS AT

$29.95

It's a drastic reduction brought about by present day economic conditions . . but the low price is even lower because of the extremely fine quality of these suits and overcoats. The suits come from our 4th and 2nd floor quality stocks; they sold for $50, $60 and $65. The overcoats come from our 6th floor and sold for $40, $50, $60 and $65. This great event is concentrated on our special value 3rd floor. There are sizes, styles and models for all . . men and young men

$40 AND $50 STUDENTS' SUITS

$19.95

Also *for small sized men up to size 36*

These are actually priced below cost. Every one is taken from our own stocks . . every one is hand tailored in a very exceptional way of unusually fine woolens. It's a rare chance for high school fellows and small-sized men up to and including 36

Both these events are on our great special value 3rd floor

MAURICE L. ROTHSCHILD
State at Jackson
MINNEAPOLIS CHICAGO ST. PAUL

NEVER were the Distinguished Lines of

FOOT SAVER SHOES as Smart as they are this Fall!

SLIM, trim, sleek, they have about them an air of sparkling newness! Each model flaunts some delightful touch. Slippers, oxfords, straps . . . each with its own way of flattering the foot and resplendent in the rich new colors . . . One would almost think that Style were their one distinguishing feature, so cleverly do these shoes reflect the mode

But women who know Foot Savers are quick to admit that no mere "fashion shoes" could give such blissful ease. By reason of a patented inbuilt construction this unusual footwear bestows a luxurious comfort which, from an ordinary shoe, is unheard of! Drop in and let us show you exactly what we mean. (To those who dress on a clothes allowance, our modest prices have distinct appeal.)

Sizes up to 10. Widths AAAA to D.

FOOT SAVER SHOE SHOP
77 E. Madison St.

A Great Store in a Great City
THE FAIR
State, Adams and Dearborn Streets
Oak Park—Lake at Marion St. Milwaukee Ave. at Wood St.
The Trend is to The Fair—Where Smart Style is Moderately Priced

Misses' and Women's
Coats

Offering You the Fashions and Furs That Have Gained 1930 Importance

$55

Coat Hits of the season! Featuring everything new from collar to hem!

The Fabrics: Imperata! Crepe Broadcloth! Tweeds! Tricolaine! Trico! All fine grades!

The Furs: Kit Fox! Caracul! Fitch! Wolf! Skunk! Novely, liberally used!

The Styles: Fitted lines! Flared lines! Russian effects! Novel Seamings!

The Sizes: Misses' 14 to 20! Women's 36 to 46! Little Women's 33½ to 49½! Sizes for all!

The Fair—Third Floor—Also Oak Park Store.

White Pique Trims
Jersey FROCKS
$3.95
A new shipment! All wool jersey! Tailored models! Correctly styled! Black! Wine! Brown! Navy Blue! Sizes 14 to 20 and 36 to 44.

Of Softest Capeskin
Leather COATS
$12.95
28 inches long! Plaid wool lined! Knitted wristlets! Many colors! Sizes 14 to 20.

The Fair—Third Floor—Also Oak Park Store.

Rheumatic Sings Praise for Relief
Here's the Safe and Quick Way to Get Relief

No longer need you dose yourself with all sorts of remedies. Now you can get the German Specialist's prescription, Nurito, at Walgreen's or Economical drug stores. Sufferers from neuritis, rheumatism, sciatica, lumbago and neuralgia report amazingly quick relief. It works so fast some claim Nurito contains narcotics or opiates. But it does not, is guaranteed absolutely safe and harmless even for children to take. Helpless, bedridden, pain-racked, sleepless people from torturing pain are the ones who should try Nurito. Get a box today. If the very first three powders do not drive away the most intense pain your money will be instantly refunded. Try Nurito today.

WALGREEN-ECONOMICAL DRUG STORES

Advertise in The Tribune

Free Lessons
In our Art Craft Studio
Special instructions given by
MR. ANTON PICAREFF,
Artist from Russia,
with his wonderful colors. The colors are especially adapted for home decoration.
RETAIL & WHOLESALE
Artist Material & Picture Framing
FAVOR, RUHL & CO.
425 South Wabash Second Floor

Demand
A.P.W.
Hygienic
Towels and Toilet Tissues
Prevent Contagious Diseases Spreading in Schools, Factories and Homes

Subscribe to The Tribune

The fascination of style and the lure of price again characterize these important value-events of

MARSHALL FIELD & COMPANY

"All the world's a stage" . . .

and a great store certainly is a vast stage when presenting value-events so appealing to so many people!

OCCASIONAL TABLES
. . . DECORATIVE LINENS
. . . HAVILAND CHINA
. . . FRENCH ETCHINGS
and many charming things
. . . at great savings.

A wide stream of notable values moving from our tremendous reservoir of stocks—and broadened by new special purchases—conveys to our patrons many opportunities for intelligent purchasing. And how resultful is *your* buying . . . when such sterling values as these are presented.

Gaily Printed Bridge Sets from Czecho Slovakia are

$1.65
Five pieces

Specially priced and an outstanding value. Bridge parties will certainly offer compensations to the loser when refreshments are served on one of these colorful sets. Or such a set would make an ideal prize for the winner. Just one of the many November sale values!

Second Floor, North, State • Also in both Suburban Stores

13-piece Luncheon Set

Florentine embroidered

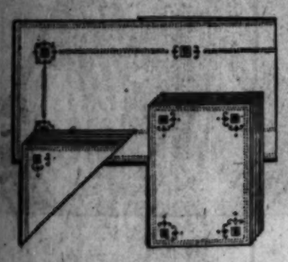

$4.50

Unquestionably, a most unusual linen value! Six doilies, six napkins and cloth comprise this beautiful set.

Second Floor, North, State
Also in suburban stores

Theodore Haviland Set

of 90 pieces—special

$45

Theodore Haviland dinner set, decorated with coin gold handles, ivory rim and conventional rose border.

Second Floor, North, Wabash
Also in suburban stores

You will recognize the worth of these values . . .

Gold, green and Dresden center service plates—unusual values, each priced at $1.50

Genuine pigskin slip-on gloves, for women, very smart for sport or street wear—only . . $2.95

Mefine embroidered chiffon—metal embroidered material—egg-shell, flesh, black, others, yd., $3.75

Houbigant's Coeur de Jeannette Perfume in a smart 2-ounce bottle. Exceptional value at $1.75

All hand-made French printed linen handkerchiefs, elaborately embroidered—special, each . . 75c

French-print Handkerchiefs in attractive colors, with hand-rolled edges. Special—6 for $1

Chantilly lace—all-over pattern—36 inches wide. Black, eggshell pastels $1.95

Aristo shoes—built to Aristo specifications—are now featured at a new low price of . $12.50

Best quality chiffon taffeta sash ribbon, 8½-inch width—specially priced, per yard, at 95c

Wrought iron smoking stand with Italian pottery bowl. Very different and specially priced at $6

Turnover type, chromium-plated Electric Toaster, complete with cord and plug. Exceptional $5

Handbags, in the season's outstanding styles. Leathers, crepes, suedes—exceptional at $5

All-silk Chiffon-velvet, extraordinary quality, very specially priced—the yard . . . $2.95

Suede or glacé gloves for women in the season's outstanding selling. Slip-ons or one-buttons . . $1.95

LaFleur Hosiery—ultra-sheer and smartly styled—only sold for a limited time at $1.95

Sterling Silver at practically the price of plate. Take advantage of this special flatware selling!

COMPELLING! ATTRACTIVE! are the values now shown in these all-walnut or mahogany TABLES

All-walnut! Solid mahogany!
You yourself know how long it has been since these descriptions applied to such low prices. This is certainly the day to buy—at

$7.50 $7.75 $8.50 $14.75
$18.75 $19.85 $22.50

Eighth Floor, North, State—Similar values in suburban stores

All-walnut table, very exceptional, at $8.50

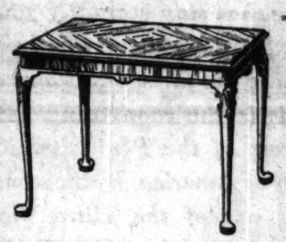

All-walnut Coffee Table, unusual at . . $7.50

All-walnut Coffee Table, special at . . . $14.75

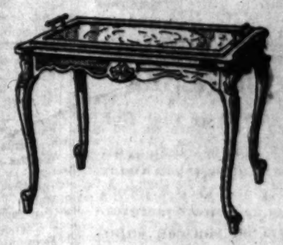

All-walnut carved Coffee Table with tray $19.85

Beautiful all-walnut table, a value at $22.50

Solid mahogany Tip-Table, unusual, $7.75

Large, all-mahogany occasional table, $18.75

Before the Boat Sailed—

An oil-silk Poncho must be at the Furness—Red Cross dock in New York before noon, Saturday. It was Friday morning that the Venezuelan mining engineer's wife appealed to our Personal Service Bureau.

The next day... before the boat sailed for South America... our New York office delivered the Poncho to the liner.

So, one good American in Caracas will not be disappointed.

A very special selling of . . .

Genuine French Etchings

at $1
Each one is signed

An event that will appeal to young artists as well as housewives and hostesses. These French colored etchings are attractively framed, have Roman gold moulding and lined mats and portray many well-known Parisian street scenes. Others are of provincial subjects. Size—14½ x 11¾ inches. The values are exceptional!

Also at $1—Reprints of Godey's fashions, from the Godey books of about 1845. Complete with French style mats in boxwood and black-lined frames.
Water-colors by Estelle Kellog cleverly reproduced. Ideal for children's rooms. Very colorful and amusing. Exceptionally fine values at this low price of $1

Second Floor, South, Wabash • Also in both Suburban Stores

MARSHALL FIELD & COMPANY

BOY ASKS HELP TO SAVE HOME IN JOBLESS CRISIS

Pleads with Sally to Find Work for Mother.

BY KATHERINE KELLEY.

It is tough enough for a 14 or 15 year old to be compelled to contribute to the support of the family budget, but it is tougher still to sit by and watch one's parents fight a losing battle to keep a roof over their heads and food in the house without the remotest chance of a job.

Two youngsters, unbeknown to their parents, confided in Sally Joy Brown at THE TRIBUNE yesterday. A 15 year old girl asked only for a typewriter so she might help support her family by addressing cards. The boy, 14 years old, wanted very much a job for his mother, a proofreader, so he wouldn't have to be sent away to a home.

Needs Typewriter for Work.

"I am the oldest of my six brothers and two sisters," wrote the girl. "I get a job addressing cards for which a typewriter was required. My father can not buy one, as he is not working. I can earn some extra money by doing this work if I only had a typewriter. I am a high school girl. Please, will you try to help me? I will somehow manage to pay the postage if you can get me the typewriter."

The boy told how after his father's death his mother had supported him for six years working as a proofreader, but has been out of work for the last two months. He contributes $13 a month selling newspapers, getting up at 4 a. m.

"I have read how you have helped so many people," wrote the boy, "and I wonder if you could find something for my mother. She can do nursing or keep house, and she said she would take a copyholder job if she could get it.

"I am anxious for her to keep me and our little two room home, as that is all I have had for so long. If she cannot get work I will have to go to some home, and she has worried so I am afraid she will get sick."

Offer Some Good Jobs.

While hundreds of job seekers milled about the Illinois free employment service, 116 North Dearborn street, yesterday the telephones rang continually in Sally Joy Brown's job service for the unemployed. Sally said last evening that some very good jobs were offered and the information dispatched to the Illinois bureau almost as fast as it came in.

"One man got a fine job at $1 an hour painting a house and a garage," said Sally. "Then we had offers for two truck drivers. We had an order for a married couple to manage an apartment hotel with free rent, light, and gas, and $70 a month. A tea room wanted a sandwich slicer and an optician an errand boy. For the women came an order from the P. C. association for six typists and another firm wanted a stenographer.

"We are getting more and better jobs, but we'll need every job offer we can get. The jobs we find out about don't begin to go around."

If you know of a job, reader, please help Sally out. Telephone the information to her at Superior 0100.

New York Full Time Work for 2,300 Jobless

New York, Nov. 10. — (AP) — The emergency employment committee announced today that full time jobs had been provided here for 2,300 workers and that additional unemployed were being put to work at the rate of 250 daily. Officials estimated that by next week 500 more would be employed daily.

GOOD FELLOWS!

If you alone or you and your associates wish to carry a hungry family through the winter fill out the blanks below and mail to "The Good Fellow," The Tribune Chicago:

Your Name.....

Your Address.....

In what locality, city and state, Chicago or suburb:

.....

If you wish to donate monthly, please state amount:

.....

EMPLOYES' GROUP WILL CARE FOR NEEDY FAMILY

Sends a Weekly Check for Good Fellows.

The judgment department of the Chicago Title and Trust company yesterday exemplified the true Good Fellow spirit in a letter accompanying a weekly contribution of $30 that will support a destitute family through the winter.

"This total was secured from a comparatively small department," wrote Ben M. Binkley, manager of the department, "by voluntary contributions ranging from 25 cents to $1 a week, and no one is contributing enough to cut seriously into his income."

To Help the Unfortunate.

During the war there was an appeal to give until it hurts. The Good Fellow plan is for those who are able to give until they are satisfied they are doing their part toward lending a hand to the unfortunate until business and the employment situation are improved. Widespread and cheerful giving is designed to hasten the return of prosperity through its psychological influence on the public mind.

Two other groups of employés yesterday sent lumped donations, each sufficient to provide for a destitute family. From the department of buildings and grounds of the University of Chicago came a monthly check for $75. The Peters Machinery company sent a weekly check of $25.

Reaches Worthy Families.

The day's mail also contained a number of donations ranging from $1 to $10. Whether a contribution is large or small, every penny reaches some home where it is needed for milk, groceries, coal, clothing, and rent. The needs and worthiness of the recipients are established through investigation by trained and experienced social service workers. THE TRIBUNE pays the expenses of administrating the Good Fellow fund.

PERMIT ISSUED FOR WACKER DR. WAR MEMORIAL

Thirty members of the Cook county council of the American Legion appeared yesterday in Commissioner of Public Works Wolfe's office to receive a permit to erect a war memorial in the plaza in Wacker drive between State street and Wabash avenue. The memorial, which will stand 28 feet high and will cost $55,000, was designed by Leonard Crosse and will be executed by Frederick Hibbard, Chicago sculptor.

Among those present were Col. A. A. Sprague; Lawrence J. Fenlon, commander of the Cook county council; C. Wayland Brooks, assistant state's attorney; Frank Kee, past commander of the 40 and 8 society, and George M. Kellogg Jr., chairman of the memorial committee.

WOMAN DIES; HUNT RELATIVES.

Town Hall police yesterday afternoon began a search for relatives of Mrs. May Herrick, 48 years old, a widow, who was found dead in bed in her flat at 927 Sunnyside avenue, where she lived alone.

SLASH LIVING COST IN U. S. AS BUSINESS LAGS

New York, Nov. 10.—[Special.]—A notable decrease in the cost of living has been a compensating feature of the economic depression of the last year, according to the executive committee of the Merchants association, which revealed today the results of an inquiry into retail prices as compared with those charged a year ago.

Declaring that the consumer "is today reaping an enormous benefit from the slashing decreases in commodity prices," the committee asserted that "greater opportunities exist today for wise buying then have existed in several years."

In many lines of goods, the report found, $10 was equivalent in retail purchasing value to $11 or $12 or even more a year ago.

"Business indices show a general drop in wholesale prices of from 12 to 16 per cent," the report declared, adding that the association's inquiry had "demonstrated clearly that the decrease in commodity prices has been largely passed along to the consumer, thus bringing a notable decrease in the cost of living."

The findings of the survey in several fields were as follows:

"Prices obtained from several stores show that the woman who buys today may, in the moderate priced field, obtain a ready-made dress or coat at from 10 to 33 per cent less than a dress or coat of similar quality cost a year ago, or she may spend the same amount that she spent in 1929 and obtain a much better garment. Her stockings, underwear and furs can be had at notably lower figures than those of 1929. Silks have not in many years been as low in price as they are today.

Bargains in Clothing.

"A typical store gave current prices on 37 articles of a woman's wardrobe and the prices that were charged for comparable articles in 1929. They showed a total reduction of over 25 per cent.

"The trend in men's clothing is similar to that in the women's field. The buyer today of a moderate-priced suit or overcoat may get a much better suit or coat for the same money or may buy clothing similar to that purchased last year from 6 to 15 per cent cheaper. On certain men's accessories, such as shirts, silk socks and pajamas, savings ranging from 10 to 25 per cent were found. Shoes, in some instances, are 10 per cent lower in price. In other instances they are reported better in quality at the old price.

Reduction on Furniture.

"The practice in respect to furniture varies in different stores. One large retailer reported that furniture was sold at retail in 1930 at the wholesale coast in 1929. A general reduction of about 20 per cent was noted in this particular store.

"The retail reductions in food stuffs are notable. The bureau of labor statistics of the United States department of labor reports that throughout the United States retail prices in September were 9 per cent less than they were in 1929.

"Retail quotations on various cuts of meat showed reductions of from 7 tot 16 per cent."

SALESMAN ENDS OWN LIFE.

John S. Dillon, 55 years old, 679 North Dearborn street, a salesman, committed suicide yesterday by turning on the gas.

END TESTIMONY ON R. R. BATTLE TO KEEP TRACKS

Testimony in the hearing on the petition of the Chicago & Western Indiana railroad for an order directing it to continue its present service over tracks in Plymouth court and Taylor street was concluded yesterday before the Illinois commerce commission. The petition was filed in answer to the city's demand that the railroad remove its tracks from the streets named.

One of the final witnesses for the city was Edward J. Noonan, engineer for the council railway terminals committee. He testified that as the second step in the river straightening project the city plans to open and widen Taylor street and Plymouth court over the railroad yards to the south of the loop and that the presence of the tracks on city property is inimical to the development of the plan.

Assistant Commissioner Robert H. Farrell, who presided at the hearings, gave the railroad and the city 30 days in which to file written briefs and an additional ten days to file answers. A decision is expected in January.

SEA FOODS

Luncheons, 11 to 3 P. M.
Choice of 9 Kinds of Fish, 40c
SEA FOOD DINNERS
Choice of 18 Kinds of Fish
$1.00 and Up
OYSTERS—SCALLOPS
LOBSTERS
SEA FOOD SUPPERS
$1.00 and Up
Delicious Jumbo Frog Legs
Snappy Oyster Cocktails
Select Oyster Stews, 40c
New York Counts, Fried, 80c
632-4-6-8 N. Clark St.
at Ontario Phone Delaware 2020

Advertise in The Tribune

"SPIRIT OF YOUTH"

Says

W. O. RUTHERFORD

President, Pennsylvania Rubber Co.
Formerly President, Rubber Association of America

"The spirit of youth that permeates American industry is the life-blood of American progress. Our greatest commercial successes are those that stay eternally young—ever ready to explore new means and methods of maintaining the finest traditions of quality. This spirit is the motivating power behind the success of the Pennsylvania Rubber Company of America. By the same token, through your use of the Ultra Violet Ray in the 'Toasting' of the LUCKY STRIKE tobaccos, you prove your right to leadership by right of growth and the spirit of youth in commercial development."

W. O. Rutherford

Everyone knows that sunshine mellows—that's why TOASTING includes the use of the Ultra Violet Ray. LUCKY STRIKE—the finest cigarette you ever smoked, made of the finest tobaccos—the Cream of the Crop—THEN—"IT'S TOASTED." Everyone knows that heat purifies and so TOASTING removes harmful irritants that cause throat irritation and coughing. No wonder 20,679 physicians have stated LUCKIES to be less irritating!

"It's toasted"

Your Throat Protection—against irritation—against cough

TUNE IN—The Lucky Strike Dance Orchestra, every Tuesday, Thursday and Saturday evening over N. B. C. networks.

Consistent with its policy of laying the facts before the public, The American Tobacco Company has invited Mr. W. O. Rutherford to review the reports of the distinguished men who have witnessed LUCKY STRIKE'S famous Toasting Process. The statement of Mr. Rutherford appears on this page.

© 1930, The American Tobacco Co., Mfrs.

Skinny, Thin Blood, Nervous I Gained 16 lbs., Pep Quick

New Scientific YEAST Plus IRON Adds 5 to 15 lbs. in 3 Wks. Ends Constipation, Indigestion, "Nerves"—*or No Cost*

Brewer's Yeast in Pleasant, Handy Tablets Many Times Better Than Ordinary Yeast

AFTER

BEFORE

What a marvelous improvement after taking IRONIZED YEAST. Note how much prettier, healthier, Mrs. Van Doornton is today.

"I was skinny, nervous, no appetite, blood so thin I shivered all summer. Had despaired of getting better but after taking IRONIZED YEAST felt peppy, nerves vanished, gained 16 lbs. quick. It beats mountain air and tonics.

Rhinelander Van Doornton
Brooklyn, N. Y.

Why be half alive with "skinny," weak, sickly body? Why risk serious disease? Gain 5 to 15 lbs. in 3 weeks with IRONIZED YEAST. Fill out ugly hollows. Round out bony limbs.

Nervousness, indigestion, headaches, constipation go over night. Sound sleep instantly. Blemished skin becomes clear and lovely. New pep. Get IRONIZED YEAST from druggist today.

Stop Being "Skinny", Friendless

"Superwoman herself" can't compare in attraction with lovely curves, as these photos of two different girls show.

Only IRONIZED YEAST Builds Weight, Health Quick

Everybody knows how Brewer's Yeast builds weight, increases digestion, ends constipation, improves skin. And Iron is prescribed by all doctors to give rich, red blood and strength. Now the two are combined in marvelous new IRONIZED YEAST. Two great tonics in one. Gives results in half the time.

But be sure to get genuine IRONIZED YEAST, for you MUST have Brewer's Yeast PLUS Iron to get these marvelous quick results. Pleasant tablets. No yeasty taste. No gas or bloating. Ask druggist.

Banish ugly, sallow, pimply skin. Take IRONIZED YEAST, drive blood impurities out. Get clear skin quick. Nervous troubles vanish overnight. Sound sleep.

TEST OFFER

Try Full Size Treatment at OUR Risk

Go to any druggist today and get a full size treatment of IRONIZED YEAST. Take it regularly as directed on bottle. If after this generous trial you are not delighted with weight and health benefits gained, your money promptly refunded by the manufacturer. Start new life today.

Thousands of Illinoisians Helped by IRONIZED YEAST

Gains 12 lbs. in 5 Weeks

"Took IRONIZED YEAST, gained 12 lbs. in 5 weeks. Completely clear, new pep."—Mrs. Edna Harrison, Champaign, Ill.

No Longer Tired, Gains 15 lbs.

"Before taking IRONIZED YEAST was always tired. Gained 15 lbs., can work now."—Mrs. Addie Johnson, Chester, Ill.

Clear Skin, Gains 12 lbs.

"Was skinny, poor skin. In 3 weeks gained 12 lbs. with IRONIZED YEAST. Skin cleared."—Evelyn Wadley, Kankakee, Ill.

84,879 IS TOT LISTED IN CI JOBLESS CENS

Emergency Aid Ask 30,000 Cases.

(Picture on back page)

A total of 84,879 persons ha registered in the unemployme census conducted in Chicago thro public schools. This was an yesterday by Frederick J. Lan ast school superintendent, in of the census, as the final registration cards was comple

Mr. Lane's total included 1 women who, unable to appear urday, were in line early y morning to be added to the u meat list. Of the total reg 30,933 claimed immediate need clothing, or shelter and were as emergency cases.

Anticipating further small of registrants, Lewis E. Myer dent of the board of educa ranged so that the board's tw at 123 West Randolph street 440 South State street as wel Jones school, Harrison street mouth court, will continue tion tomorrow, Thursday and The unemployed may also re mailing cards to the headqua Gov. Emmerson's unemployme mission, 105 South La Salle s

Suburban Mayors Invite

Plans for registrations in urbs will be made this after a meeting to which George chairman of the governor's sion, has invited the mayors ose Park, Forest Park, Bl Calumet City, Blue Island, Summit, Harvey, and Berwyn. Hummer, chairman of the sion's committee on statewi ties, will preside.

A clerical staff of thirty w terday classifying the re ards into groups as follows: unemployable men over 40 y odied single men and wom odied married men with de married and childless couple men or women with dependen women requiring emergency resident single men and wom resident families; families w children, without food or fac tion; ex-service men.

Allot 300 Emergency Ca

By evening the commissio had allotted 300 emergency the proper charity agency, the United, Jewish, or Cathol and Joel De Hunter, superint the United Charities, promi these cases would be given today.

Mrs. Kellogg Fairbank, cha the committee on women's announced that her group, ing 50,000 of the city's club an women, would launch a drive 1 for clothing and blankets needy. The committee's sl be: "Give away your old and buy new."

Already, Mrs. Fairbank a several clothing manufactu wholesalers, notably the firm Schaffner & Marx, have ple stantial contributions of new to the committee.

The drive will continue fo stimulated by radio, billbo theater advertising. Collectio tribution headquarters will lished in every ward, with clubwomen in charge.

"In carrying out our s hope not only to help the secure comfort, but to stimu ing and thus create more jo Mrs. Fairbank.

Army Men Called In

A group of military officer by Maj. Gen. Frank Par Gen. Enoch H. Crowder, A Carlos E. Black, Col. L. L Col. R. D. Shand, Capt. Edwa of the Illinois Naval reserve, Gen. Roy D. Keehn, confe evening with Chairman Geo Myers, chairman of the com housing committee, on the of converting armories into for the homeless in the eme a sudden cold snap.

Gen. Crowder, who persu retary of War Hurley last turn over blankets and equ the army depots for equipp gency shelters suggested the kitchens now in store at hea of the Sixth army corps mig ized. Gen. Keehn argued National Guard needed the for drill. Without reachin sion the conferees agreed to

Members of the Board of yesterday afternoon to discu employment situation. Act taken by the board to hel employed plan was discuss

Sold Your Polo Ponies?

You can probably them back for less spring if you money this winte economizing lu ously at the Bel —where a freshly orated suite of spacious rooms bath will cost as per month, as

$140

(Even lower on a year's

HOTEL BELMO

Single rooms or suite Hotel service or kitchen

Sheridan Road at Belmo Bittersweet 9100

SEA FOODS
IRELAND'S
Luncheons, 11 to 3 P. M.
Choice of 9 Kinds of Fish, 60c
SEA FOOD DINNERS
Choice of 18 Kinds of Fish,
$1.00 and Up
OYSTERS—SCALLOPS
LOBSTERS
SEA FOOD SUPPERS
$1.00 and Up
Delicious Jumbo Frog Legs
Snappy Oyster Cocktails
Select Oyster Stews, 40c
New York Counts, Fried, 50c
632-4-6-8 N. Clark St.
Phone Delaware 2020

...vertise in The Tribune

34,879 IS TOTAL LISTED IN CITY JOBLESS CENSUS

Emergency Aid Asked in 30,000 Cases.

(Picture on back page.)

A total of 34,879 persons have been registered in the unemployment census conducted in Chicago through the public schools. This was announced yesterday by Frederick J. Lane, assistant school superintendent, in charge of the census, as the final count of registration cards was completed.

Mr. Lane's total included 1,436 late comers who, unable to appear on Saturday, were to be added to the unemployment list. Of the total registrants, 30,000 claimed immediate need of food, clothing, or shelter and were classified as emergency cases.

Assisting further small additions of registrants, Lewis E. Myers, president of the board of education, announced that the board's two offices at 70 West Randolph street and at 69 South State street as well as the Lane school, Harrison street and Fly-mouth court, will continue registration tomorrow, Thursday and Friday. The unemployed may also register by mailing cards to the headquarters of Dr. Emmerson's unemployment committee, 105 South La Salle street.

Suburban Mayors Invited.

Plans for registrations in the suburbs will be made this afternoon at a meeting to which George F. Getz, chairman of the governor's commission, has invited the mayors of Melrose Park, Forest Park, Brookfield, Palmer City, Blue Island, Cicero, Summit, Harvey, and Berwyn. Wayne Hummer, chairman of the commission's committee on statewide activity, will preside.

A clerical staff of thirty spent yesterday classifying the registration cards into groups as follows: Single, employable men over 40 years; able bodied single men and women; able bodied married men with dependents; married and childless couples; single men or women with dependents; single women requiring emergency aid; non-resident single men and women; non-resident families; families with small children, without food or facing eviction; ex-service men.

Allot 300 Emergency Cases.

By evening the commission's staff had allotted 300 emergency cases to the proper charity agency, whether the United Jewish, or Catholic group, and Joel D. Hunter, superintendent of the United Charities, promised that these cases would be given attention today.

Mrs. Kellogg Fairbank, chairman of the committee on women's activities, announced that her group, representing 50,000 of the city's club and church women, would launch a drive on Dec. 1 for clothing and blankets for the needy. The committee's slogan will be: "Give away your old clothing and buy new."

Already, Mrs. Fairbank announced, several clothing manufacturers and jobbers, notably the firm of Hart, Schaffner & Marx, have pledged substantial contributions of new garments to the committee.

The drive will continue for a week, assisted by radio, billboard, and newspaper advertising. Collection and distribution headquarters will be established in every ward, with volunteer women in charge.

"In carrying out our slogan we hope not only to help the needy to more comfort, but to stimulate buying and thus create more jobs," said Mrs. Fairbank.

Army Men Called In.

A group of military officers, including Maj. Gen. Frank Parker, Maj. Gen. Enoch H. Crowder, Adjt. Gen. Orlie E. Black, Col. L. L. Corbin, Col. R. D. Stuart, Capt. Edward Evers of the Illinois Naval reserve, and Maj. Gen. Roy D. Keehn, conferred last evening with Chairman Getz and Mr. Myers, chairman of the commission's housing committee, on the question of converting armories into lodgings for the homeless in the emergency of a sudden cold snap.

Gen. Crowder, who persuaded Secretary of War Hurley last week to turn over blankets and equipment in army depots for equipping emergency shelters, suggested that the field kitchens now in store at headquarters of the Sixth army corps might be utilized. Gen. Keehn argued that the National Guard needed the armories for drill. Without reaching a decision the conferees agreed to meet later.

Members of the Board of Trade met Saturday afternoon to discuss the unemployment situation. Action to be taken by the board to help the unemployed also was discussed.

Sold Your Polo Ponies?
You can probably buy them back for less next spring if you save money this winter by economizing luxuriously at the Belmont—where a freshly decorated suite of two spacious rooms and bath will cost as little, per month, as
$140
(Even lower on a year's lease)
HOTEL BELMONT
Single rooms or suites
Hotel service or kitchenettes
Sheridan Road at Belmont Harbor
Bittersweet 6100

WORLD BANK VOTES TO HELP SPAIN SAVE ITS FALLEN PESETA

[Chicago Tribune Press Service.]

BASEL, Switzerland, Nov. 10.—The bank of international settlements—the superbank to handle reparations and foreign debts, organized by the New York house of J. P. Morgan and European financial magnates during the Young plan conference in Paris last winter—today undertook its first big job.

The superbank will handle the stabilization of the Spanish peseta, which broke to half of its par value—ten cents—a fortnight ago. The crash spurred King Alfonso and Premier Damaso Berenguer into sending a committee of leading bankers, including the governor of the Bank of Spain, to Paris and London to seek support for their dwindling currency.

As a result of their conversations Gates McGarrah, the American president of the world bank, and English financiers established gold credits in London for the peseta, which was sharply strengthened, but which still is unstable.

Mr. McGarrah, who is on his way to America, sent a report and recommendations to the directors of the international bank. They examined them at their regular meeting today and approved the idea of aiding Spain to stabilize its currency.

Pierre Quesnay, the French director general of the superbank, was ordered to proceed to Madrid at once to confer with the authorities of the Bank of Spain and to open immediate arrangements for the stabilization of the Spanish currency system. Directors believe that, despite the lack of confidence in Spain in other countries through apprehension as to the future political regime of the kingdom and the precarious situation of the dynasty, the fact that there are two and a half billions in gold reserves against only four and a half billions in paper currency makes stabilization possible if proper safeguards are taken and adequate measures adopted.

The directors of the international bank postponed action on the handling of long term credits until their December meeting.

NATIONS AGREE TO LIMIT PERIOD OF MILITARY SERVICE

All States Will Have Uniform Times.

BY HENRY WALES.

[Chicago Tribune Press Service.]

GENEVA, Nov. 10.—A plan for uniform periods of compulsory military training in armies, navies, and air forces was adopted by the preparatory disarmament commission of the league of nations today after a long debate in which the countries where conscription prevails fought bitterly to preserve their freedom to increase the duration for service as they saw fit.

Lord Robert Cecil, English delegate, insisted that service be limited to a number of months, to be fixed by the general conference, despite the protest of Rene Massigli, French delegate. He insisted that each state fix its own maximum period of service. The uniform period plan won by a single vote.

Japan Has Weird Argument.

N. Sato, Japanese delegate, during the debate put forward this weird argument: "Japan cannot reduce the period of service much owing to the varying character of our troops. The mountaineers with hairy ears refuse to wear boots and the fishermen will not sleep in iron bedsteads because the steel springs tickle them. Therefore we cannot accept the amendment."

Lord Cecil painted a disagreeable picture on the long service of conscripts. He said:

"We want armies for defense, not for aggression, and military history proves that the highest standard of training makes troops the most serviceable for aggression. If the level is set at some absurd figure like ten years it is valueless."

Maxim Litvinov, the Russian emissary, interrupted at this point to say:

"If direct proposals are made to the soviet government to reduce the term of military service, independent of what is happening here, will respond willingly, because more than half of the soviet army consists of territorial troops, who are like the Swiss militia. The yearly term of service does not exceed three months' training and one month in subsequent years."

"Canada has abstained from voting for trained reserves," said Dr. Riddell, Canadian delegate. "A compromise should be made, with conscript countries to limit the period of training of reserves."

New American Envoy to Norway Takes Up Post

[Chicago Tribune Press Service.]

OSLO, Norway, Nov. 10.—Hoffman Philips, new American minister to Norway, and his wife arrived here today. They were met by officials of the foreign office and members of the American legation.

Gargle for sore throat
Mistol
REG. U.S. PAT. OFF.
When your whole throat aches and throbs with the agony of hoarseness or coughing—gargle a spoonful of Mistol quickly! How soon the painful, scratchy feeling vanishes as Mistol blandly soothes the soreness away! Some in the nose checks head colds, too. Doctors use it. Keep Mistol handy and play safe. Get a bottle today!
Made by the Makers of Nujol

CHAS A STEVENS & BROS

Three Armistice Day Specials for the
JUNIOR DEB

It's fun to be young when a girl can find such thrilling clothes as these for the busy whirl of a day. Whatever you seek, you'll find—in the JUNIOR DEB SALON.

FOR DAYTIME—
Jersey Tunic Frock with contrasting piping and a jaunty belt. Sizes 14 to 17. $16.75.

and one for her YOUNG SISTER

Warm Scotch Tweed Coat with collar of American opossum. Note the slightly fitted lines! Sizes 8 to 14. $25.

LITTLE DAUGHTERS' SHOP —THIRD FLOOR

EVENING—*above*
Velvet or Satin with Grecian grace and simplicity, touching the floor evenly all around. Rhinestone and crystal buckle. Sizes 11 to 17. $29.50.

TEATIME—*left*
Eyelet Chiffon in tablebell silhouette with puff sleeves, a velvet belt with three rhinestone buckles —sizes 11 to 17. $25.

THE JUNIOR DEB SALON
specializing in
Clothes for The Younger Set
sizes 11—13—15—17
FIFTH FLOOR

MANDEL BROTHERS
a store of youth . . . a store of fashion . . . a store of moderate price*
*Copyrighted

You'll See It at The Balloon Room and The Bal Tabarin!

The Black Velvet Wrap with White Lapin Is the Smartest of the Season

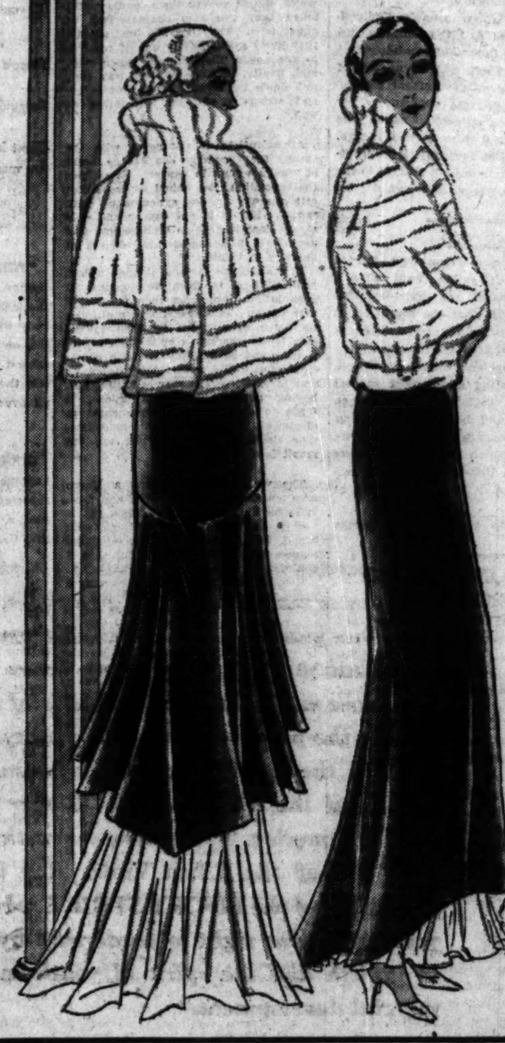

With Her Back Turned
Cape-wrap with huge cape collar of ermine-cut lapin. In sizes from 12 to 20. $75

Turning Sidewise . . .
Dolman wrap with top of ermine-cut lapin. In sizes from 12 to 20 and 34-44. $95

Sitting Down . . . .
The wrap with removable bolero top of plain white lapin. In sizes from 12-20. $95

Mandel's Misses' Wraps—Fourth Floor—State.
Women's Wraps—Fourth Floor—Wabash.

Two Frocks to Wear If You're Seeking Romance —And One to Wear if You've Found It!

Naive . . . . . .
Eugenie frock of taffeta with raveled ruching. Sizes 11-17 (far right). $29.50

A Little Wiser . . .
A romantic taffeta frock with strapped decolletage! Sizes 14-18 (just right). $65

Very Wise . . . . .
A sophisticated lame gown with cowl neckline. Sizes 34-44 (below). $55

Mandel's Frocks—Fourth Floor.

Join the Red Cross

Chicago Daily Tribune
THE WORLD'S GREATEST NEWSPAPER

FOUNDED JUNE 10, 1847

ENTERED AS SECOND CLASS MATTER JUNE 3, 1903, AT THE POSTOFFICE AT CHICAGO, ILL., UNDER ACT OF MARCH 3, 1879.

All unsolicited articles, manuscripts, letters and pictures sent to The Tribune are sent at the owner's risk, and The Tribune company expressly repudiates any liability or responsibility for their safe custody or return.

TUESDAY, NOVEMBER 11, 1930.

THE TRIBUNE OFFICES.
CHICAGO—TRIBUNE SQUARE.
MILWAUKEE—TITLE GUARANTY BUILDING.
NEW YORK—220 EAST 42D STREET.
WASHINGTON—815 ALBEE BUILDING
BOSTON—718 CHAMBER OF COMMERCE BUILDING.
ATLANTA—1828 RHODES-HAVERTY BUILDING.
LONDON—135 FLEET STREET.
PARIS—1 RUE SCRIBE.
BERLIN—69 UNTER DEN LINDEN.
RIGA—ELIZABETES IELA 15/3.
ROME—GALLERIA COLONNA (SCALA A).
VIENNA—8 ROSENBURSENSTRASSE.
WARSAW—PLAC KRASINSKA 6.
GIBRALTAR—HOTEL CECIL.
PEKING—GRAND HOTEL DES WAGON-LITS.
SHANGHAI—38 AVENUE EDWARD VII.
TOKIO—IMPERIAL HOTEL.
MEXICO CITY—HOTEL REGIS.
PANAMA CANAL—HOTEL TIVOLI.
SPECIAL REPRESENTATION.
SAN FRANCISCO—820 KOHL BUILDING.

THE TRIBUNE'S PLATFORM FOR CHICAGOLAND

1. *Make Chicago the First City in the World.*
2. *Start the Subway.*
3. *Electrify the Railroads.*
4. *Abolish the Smoke Pall.*
5. *Separate Grades of Boulevards and of Through Streets.*
6. *End the Reign of Gangdom.*

"Give me liberty to know, to utter and to argue freely according to my conscience, above all other liberties."
—Milton.

THE BEST KIND OF PHILANTHROPY.

The other day a reader of THE TRIBUNE raised a question which we suspect has occurred to many minds. He said he could afford to spare a certain sum which he was willing to give for unemployment relief. It so happened that he had contemplated repairs and additions to his house which, if carried out, would make it impossible for him to give to any of the charitable funds now being collected. The question in his mind was what he should do with his money. Should it go for building or to a charity fund?

To that question, we think, there could be but one answer: Make the repairs and alterations, while urging the contractor to employ men of family in need of work wherever possible. If that policy were more widely followed now, the distress in the community would be minimized more promptly than it could be in any other way. The heads of charitable organizations, we think, would echo the judgment despite their awareness of the overwhelming need for relief funds.

The policy of making repairs and modernizing buildings and equipment now is sound as a matter of business as well as of philanthropy. Prices are low and labor is efficient. Business houses can take advantage of an unusual opportunity. Office and factory equipment which is nearing the end of its usefulness, though still serviceable, can be replaced now, when prices are low, at little if any loss, reckoned over a period of years. It was with that idea that THE TRIBUNE recently purchased new office furniture and equipment for its news room. The old furniture would have remained serviceable for a number of years, but two or three years hence prices may well be considerably higher than they now are, and by that time there may be no such pressure of unemployment as now exists.

Many business houses have recognized the opportunity to improve their own equipment while helping to relieve distress. Many more could well afford to do so. Owners of business and residential property who desire to be helpful in the emergency can contribute by undertaking repairs, renovations, and remodelings which will not only enhance the value of their properties but also provide work for the men who need it. The best kind of philanthropy, it cannot be too often repeated, is the kind which makes philanthropy unnecessary.

REFRIGERATOR DRAINS.

The president of the Plumbing Contractors' association suggests a conference about refrigerator drains. In apartment buildings equipped with mechanical refrigeration these drains have no use whatsoever, but owners are still put to considerable expense to install them. The plumbers' union says, in effect, that if the owner will not spend money for needless refrigerator drains he can't hire any union plumbers to install bathtubs. The argument, needless to say, is a powerful one.

It has been suggested that the subject might prove of interest to the grand jury investigating racketeering. Mr. Rupert J. Weber, president of the Plumbing Contractors' association, proposes a conference of architects, journeymen plumbers, plumbing contractors, and the city health department. Such a conference can do no harm, but the absence from the conference table of building owners and renters who are forced to pay for the unnecessary work is not a hopeful circumstance. They are better represented on the grand jury.

Mr. Weber says that the present building code implies the obligation to place drains under refrigerators whether needed or not. This point might more properly be decided by the courts than by the contractors who profit from the unnecessary expenditure. He says that some people are afraid of mechanical refrigerators and insist upon using old fashioned ice boxes, and therefore drains should be placed in the buildings when under construction so that the change may be made easily. Statistics showing the number of such changes which have been demanded and made would be instructive. In the absence of them the argument carries little weight.

Whatever the requirements of the code may be and whatever the desires of tenants may be, the fact is that contractors and the union have consented in some cases to waive the requirement in whole or in part. In other cases, notably that of the Michigan Boulevard Garden apartments, erected by Mr. Julius Rosenwald for colored tenants, strikes have been called to force the owner to make the unnecessary installations. The diversity of procedure is, to say the least, odd. Further explanations are in order.

Unemployment in the building trades is greater, perhaps, than in any other line of business in Chicago. Under the circumstances it is desirable to reduce building costs as much as possible in order to encourage new projects. The installation of unnecessary equipment works in the opposite direction. If it increases the employment of plumbers, and we doubt that it does, it also contributes to the postponement of many undertakings. Any gain enjoyed by plumbers is at the expense of carpenters, masons, electrical workers, plasterers, lathers, and sheet metal workers among others. The practice is as unfair to these workmen as it is to building owners and apartment renters.

ON VICTORIES AND THEIR SPOILS.

The leaders of the Democratic party in Cook county are at Hot Springs, recuperating from the effects of a strenuous political campaign. They are on top of the world at the moment. We suspect they are in danger of walking on hot air.

The Democrats cleaned up a week ago in Cook county for a number of reasons, among the most important of which was widespread dissatisfaction with the quality of Republican administration in local offices. The voters turned to the Democrats in the hope of improvement. If that hope is disappointed, the Democratic victory will have in it little of permanence.

The Democratic party is now in undisputed control of the county board and the sanitary district as well as the more important administrative offices in the county. There will be no fog of divided responsibility for misgovernment to confuse the voters. Likewise, the opportunity for proving aptitude for honest administration has not been equaled in recent history in Chicago. The current elation at Hot Springs might profitably be tempered with the reflection that, if to the victor belongs the spoils, the victory does not belong to the spoilsman.

PALMS UP.

The congressmen from the southwest, led, as usual, by California's delegation, went after a tariff on dates and, as usual, got what they went after. The consequence is that the southwest is now preparing to supply the country with dates. California has a new and lucrative industry.

There is political competence in the southwest. When it comes to enlisting government support for the benefit of that region the congressmen know what is wanted and how to get it. Our corn belt representatives are amateurs. If we had the kind of congressmen grown on the coast we would have had the Illinois waterway a generation ago and it would have been built at federal expense.

Congressmen from the central states, please copy.

AID AND COMFORT TO THE ENEMY.

As the fight on gangland proceeds we are learning more about its leaders than we have ever known before. We are learning who they are, how they look, where they live or hang out, what their affiliations and associations are. Gangland, the underworld, whatever we call it, is ceasing to be a shadowy region where half legendary characters move mysteriously. We are beginning to see it clearly and directly for what it is. Its prosperous inhabitants are being sued for nonpayment of taxes. Others are being brought into court for inquiry as to their means of livelihood or for interrogation in connection with some crime. This represents a substantial advance toward effectual control of the system and its eventual breakup.

Meanwhile we would suggest that we have already reached a stage at which relations with a gangster, however lawful in themselves, are not going to be regarded as leniently as in the past by public opinion. As long as gangsters were able to pass themselves off as individuals of perhaps dubious but not proven bad character, doing a certain amount of business with them, in the normal course, was not subjected to criticism. But there is a point at which the normal relations of landlord and tenant may appear to be virtually harboring a criminal. The acceptance of financial relations may become something uncomfortably resembling moral assistance.

It is unquestionably true that habitual criminals have found life easy in Chicago, as elsewhere, because they have been able to rely upon this make-believe. The time to end it, we think, has arrived. Reputable citizens and business concerns and banks should increase their precautions against having any relations with notorious undesirables and their aids, however lawful those relations in themselves may be. The net should tighten everywhere.

ROOSEVELT ROAD.

For about a mile of its length Roosevelt road divides Oak Park from Berwyn. An agreement was reached among the villages along the road to widen it, but Berwyn meanwhile has changed its mind. According to officials of the Regional Planning association Berwyn now wishes only to resurface but not to widen its half of the street to minimize the expense.

This decision, we may hope, is subject to revision. Much money, time, and effort have been spent in making of Roosevelt road a useful motor highway. A bottleneck through Berwyn will mean the loss of much of that investment.

The widening of Roosevelt road through the suburban zone is particularly important in the absence of a truly modern motor highway, elevated to avoid all cross traffic. Such a road was projected along the North Western right of way, but it is not yet within sight of realization. The need for an elevated highway westward from the city is becoming more apparent daily, but progress may be disappointingly slow and years may elapse before the road is built. Meanwhile Roosevelt road must carry a heavy share of the traffic and it cannot do so adequately if Berwyn fails to cooperate.

Editorial of the Day

JAPAN LOVES BASEBALL.

[Rockford Register-Republic.]

Will the day come when the teams competing for the world's championship represent two nations, instead of one, as at present?

Such a situation is conjured as a result of the rapid progress baseball is making in Japan.

Coach Nelson Norgren of the University of Chicago team which recently made a tour of Japan reports an astonishing increase in public interest in the game since his former visit to that country five years ago. Every youngster, it seemed to him, plays baseball now. The college games have drawn crowds of 70,000 people. They are the country's leading sporting events.

The Japanese teams have improved so rapidly under good coaching and a great amount of practice that the Americans could do no better than break even in sixteen games. Even the prep schools have thoroughly organized baseball leagues.

The Japanese are an ambitious and thorough people in their undertakings. They have taken to baseball with an enthusiasm that has made it their national sport. And this means undoubtedly that they look ahead to the day when they will match wits and skill with America's champions.

How to Keep Well By Dr. W. A. Evans

To the limit of space questions pertaining to hygiene and prevention of disease will be answered in this column. Personal replies will be made to inquiries under proper limitations when return stamped envelope is inclosed. Dr. Evans will not make diagnosis or prescribe for individual disease.

[Copyright: 1930: By The Chicago Tribune.]

CANCER AND ANARCHY.

CANCER has been called cell anarchy. Those who accept this theory say cancer cells do not differ in appearance or form, or even in chemistry, from normal cells of the same type. They are cancer cells because they do not conform to the community or social or biologic laws which should govern them, and by that token they are also characterized as anarchistic. They hog the food supply, they grow and multiply out of relation to the needs, they destroy other cells, and, finally, in some obscure way they pull down the temple on the entire social structure and on themselves as well.

All scientists do not agree with the theory that anarchy lies at the heart of what's wrong in cancer. Sometimes the opposition cites keloid as proof that cell anarchy is not synonymous with cancer. Keloid is not cancer and only rarely does it develop malignancy, and yet there is a considerable degree of anarchy in keloid.

In the natural method of open wound healing there is, first, development of granulation tissue and then growth of scar tissue. This scar tissue multiplies until the open space is filled to the skin level, whereupon epithelium covers it over and scar tissue increase comes to a stop. The wound has healed by scar formation. The scar is visible, but, having accomplished its purpose, it tends to shrink and in rare cases to disappear. If, instead of this course, scar tissue continues to pile up, the result is a keloid.

The writer has just seen a Negro man with a keloid on his neck and face. It looks like a mountain range. It is nearly an inch high, about an inch broad, and is broken up into lobulated masses like individual mountains in a chain.

Keloids are frequently encountered among Negroes. The black skin is peculiarly susceptible to it. In this condition the scar tissue is similar to that responsible for normal healing. It grows in regular arrangement and sequence, but when the time comes to stop it keeps on growing. It is as lawless as a racketeer. And yet we do not think of keloid as cancer. That cancer sometimes develops in a keloid weakens the argument of the opposition somewhat.

NOT SO GOOD.

F. M. D. writes: I had a bad case of insomnia following an auto crash. I finally decided to cure myself. My habits had no regularity. I would spend half the day in bed. I changed this to going to bed regularly at 11 p. m. and getting up without fail at 7 a. m. I would sometimes toss in bed. When this would start I would get out of bed, turn the covers back quietly, air the bed, and then eat a few crackers. Then I would stand quietly until my body was cold, after which I would snuggle down in bed and go to sleep. If this did not work I would get up and read an hour and then go back to bed.

REPLY.

Your plan is a tolerably good one. It worked with you but it can be improved about twenty per cent. Establishing regularity of habits is excellent. But in the balance of your plan there is too much action and too little relaxation.

OLD FOUR IN FIVE AGAIN.

A. B. D. writes: Please advise treatment for bad breath. I have a touch of pyorrhea, but teeth and gums are in fair condition, as I have had them treated. I asked my physician about the bad taste. He said we all have that. I use a perfumed mouth wash, but don't feel sure of myself after a few hours. I am inclined to be constipated unless I take medicine.

REPLY.

It is possible but not probable that your halitosis is due to pyorrhea. Since you take care of your teeth it is probable that your halitosis is due to the digestive condition. Constipation may be a factor. Change your diet. Eat considerable sour milk and foods made from it. Take plenty of lactose or milk sugar.

FRIEND OF THE PEOPLE

Letters to this department must be signed with names and addresses of writers.

SECURE JUDGMENT.

Addison, Oct. 28.—[Legal Friend of the People.]—Will you please inform me of the procedure necessary and advisable to garnishee wages on an open account for room and board? The party is of age and the account is of several months' standing. H. W. V.

The first step is to secure a judgment against the debtor, for which purpose you should employ a lawyer.

TRIBUNE LAW DEPARTMENT.

CONTRACTOR'S SHEDS.

Chicago, Nov. 4.—[Friend of the People.]—Next door south of me there is an uncompleted building. Outside of this building the contractor has left toolsheds and other materials. The children of the neighborhood use this for a playground and throw the bricks, etc., around, making it perilous walking, besides being a great nuisance with noise of them hammering on these sheds at all hours. As this is a good residential district, can't the owner of these premises be made to remove all this debris and eliminate this nuisance? H. A.

The owner of the premises on North Ashland avenue has been notified to remove sheds, close up all openings, and place building in a good and safe condition.

CHRISTIAN P. PASCHEN,
Commissioner of Buildings.

FOR STATE LEGISLATION.

Chicago, Oct. 22.—[Legal Friend of the People.]—Would it be legal for congress and the President to enact a law giving a small salary commonly called a dole to those who are out of employment through no fault of their own? D. A. W.

Congress has only delegated powers. The constitution expressly provides that all other powers are reserved to the states and the people thereof. It is not clear that your subject matter is covered.

TRIBUNE LAW DEPARTMENT.

MATTER FOR STATE'S ATTORNEY.

Chicago, Oct. 28. [Legal Friend of the People.]—1. Does a case of assault with intent to kill become outlawed, and if so, in what period of time? 2. How will a person go about getting a case of this kind before the jury? J. E. R.

1. Yes, the period is three years.
2. Report the facts to the state's attorney.

TRIBUNE LAW DEPARTMENT.

A LINE O' TYPE OR TWO

How to the Line, let the quips fall where they may.

THE WINDS OF ARMISTICE.

There's an old wind, a worn wind from lands a life away
Blowing in a bugle rune to summon up today
The young lads, the lost lads that ride a wind like this
To mock in silence-shod parade the term of Armistice!

There's a sad wind, a mad wind slaughter-crazed to tell
Of what it's seen along the Meuse and on to St. Mihiel,
Red sights and dead nights, and scarce the living hear
Of youth that lived another war and died another year,

There's an armed wind, a shod wind that bears a pointing lance
To guide the souls of comrades left, back from the fields of France,
Ghost lads, the lost lads in long, unseen array
Are marching to a bugle wind that summons them today.

THE SOLICITOR.

"HIRE YOUR SECRETARY," says Dr. Edward Lyman Cornell of Northwestern university, "with the idea of making her your wife." Now if somebody will rise up and say, "And if that is impossible, owing to circumstances, then make her your second wife," there is going to be trouble. Tck, tck, there is certainly going to be a lot of trouble all over the place.

GOOD NEWS of Good Times! 'Rah, 'rah, 'rah, happiness boys, lookit! A man in Kansas City reported to the police he was robbed of $40,000. And a lot of people had commenced to believe that there wasn't that much money in the country.

YOU CAN GET a really swell lot of entertainment from any of the maddened backgammon players and what they style a new game by idly calling it "checker parchesi," which, of course, is what it is. It is really much more fun than playing the darn game.

TOWER TOWN.

What can we see in Tower Town?
Glittering cars that come rolling down,
Filled with finery, powder and pearls,
Men of money and gilded girls,
Hurrying, careless, what do they know
Of that other city, hidden below?

Under the pavements of Tower Town
What can we see if our eyes look down?
Do you tremble at tears? Do you fear to think?
Does cold make you shudder and smoke make you blink?
Do you choke in the grayness watching these others
Here in the homeless cold, your brothers?

Oh, there are warm hearts in Tower Town!
Stop your hurry. Stretch kind hands down!
Give what you can and never shirk,
Help them to warmth and shelter and work,
Till over our city a Voice shall speak:
"Me ye have helped in the hungry and weak."

ANCHUSA.

OUR MR. HENNING has nominated J. Ham Lewis for Vice President in 1932. But, why not J. Hamilton for President? Oh, what a picture, J. Ham's beautiful pink whiskers against the white of the White House. Ah, there indeed is a picture no artist can paint.

THE EMINENT Mr. Terry Druggan was announced by all the afternoon papers yesterday as being almost on the verge of surrendering himself into the custody of old John Law. But, why all the cheering? They get Mr. Druggan often enough, but the question is how to persuade him to remain in custody. Oh, Mr. Druggan, do please be reasonable; that's a dear; and when you are provided with a comfortable cell and a nice jail and plenty of locks and bars, do stop walking out all the time. Now, please.

AND WE CAN THINK UP A LOT MORE.

Yessir, they certainly ought to make autoists get a license. A dear little child is always a dear little child, but when it sits in the driving seat of a car twisting the wheel this way and that, oh, darling, come here and get a nice spanking. And the richly dressed lady who learned to drive in just one lesson and can do everything but turn right and left in traffic, stop and back. Spank, spank, some more. And the moron who loves to pretend there is no one on the road but himself and flies past at 70 or 80 miles the hour. Spank, spank, spank hardest of all.

ARMISTICE DAY.

Face to the East! It seems a grim jest,
For this is to honor the lads who "went West."
Face to the East! Stop the traffic and noise;
The moment is sacred, it belongs to the boys.
Face to the East! Banker, farmer, and clerk,
Every rank, all conditions, stop both play and work!
Face to the East! This moment's for them,
Our gay laughing boys who died, aye, like men.
Face to the East! and murmur a prayer
For the lads who forever have gone "Over There."
Face to the East! While Mem'ry enwraps
Her dear arms around us. Now, Bugler, sound "taps."

R. H. I.

12 YEARS LATER

FROM THE TRIBUNE'S COLUMNS

16 YEARS AGO TODAY

NOVEMBER 11, 1914.

LONDON.—It is officially announced that Carl Hans Lody, alias Charles A. Inglis, who was found guilty by a court martial of espionage on Nov. 2, has been shot as a spy. Lody met his death in the Tower of London. It was the first execution in the Tower of London since 1700. The scene was the towec barracks not far from the spot where Anne Boleyn and other persons famous in English history were put to death. Lody formerly was a lieutenant in the German army and posed as an American.

PETROGRAD.—Naval headquarters reported the sinking of four Turkish transports. The report says: "We rescued and took prisoners 248 men. Several of them were German officers. The prisoners declared transports were making for Unier, whence they were to transport troops to Trebizond."

BERLIN.—It is officially reported that after two days of heavy fighting on the Caucasian frontier the Turkish troops have completely defeated the Russian army and captured the Russian positions.

LONDON.—The admiralty announced two naval successes of the utmost importance to Great Britain and its allies. The first was the destruction of the German cruiser Emden, which was burned after a severe engagement with the Australian cruiser Sydney in the Cocos group of islands southwest of Java in the Indian ocean. The destruction of the Emden ends the career of a sea raider which has been without parallel since the famous Alabama of the Confederate states was roaming the ocean during the civil war in America. The other victory was the bottling up of the German cruiser Koenigsberg near Mafia island on the coast of German East Africa.

30 YEARS AGO TODAY

NOVEMBER 11, 1900.

HALIFAX.—The steamer Monticello, a coast trade vessel, was wrecked on the rocks at the entrance to the Bay of Fundy, four miles from Yarmouth, and of the 50 people aboard 46 were drowned.

NEW YORK.—Mark Twain, honor guest at an elaborate dinner given by the Lotus club, caused a deal of worry before he appeared. When the American humorist failed to keep his appointment President Frank R. Lawrence of the club called him up by phone. Mr. Clemens explained that the dinner had slipped his memory and suggested the name of the club as perhaps explaining the mental slip.

NEW YORK.—Robert Graham Dun, senior member of the firm of R. G. Dun & Co., died at his home, 261 Madison avenue, of cirrhosis of the liver. He was 74 years old.

CHICAGO.—P. Louter Wessels, the United States special envoy of the South African Republic, in an address before the Chicago Transvaal league at Schiller hall, declared that England is not waging war against the Boers, but wholesale slaughter. He charged that Lord Roberts, the British commander, is suppressing the facts concerning the British situation and the outrages of his troops in the Transvaal.

50 YEARS AGO TODAY

NOVEMBER 11, 1880.

NEW YORK.—Samuel S. Morey and Robert Lindsey, accused of perjury in swearing to personal knowledge of the existence of H. L. Morey of Lynn, Mass., the man to whom the forged Chinese letter was claimed to have been addressed by Gen. Garfield, confessed they had perjured themselves. Both said they were brought to this city for the expressed purpose of swearing to a falsehood and gave the names of Democratic "statesmen" who induced them to perjure themselves. Morey admitted that he had been paid $150 by the Democratic national committee.

NEW YORK.—It is reported on good authority that Jay Gould and his clique recently borrowed $30,000,000 from the city banks and capitalists on six months' to a year's time, and then loaned it on call, thus virtually placing themselves in a position to create a panic at any moment they chose to call in their loans.

VIENNA.—Mgr. Vanuitti has been appointed papal nuncio.

VOICE OF THE PEOPLE

Writers should confine themselves to 200 or 300 words. Give full names and addresses. No manuscripts can be returned. Address Voice of the People, The Tribune.

FIFTEEN AGAINST PURDUE.

Chicago, Nov. 8.—As in the last four years Purdue has been compelled to play against a fifteen man U. of Chicago football team, the eleven regular players plus the referee, umpire, field judge, and head linesman. Having witnessed the last five Purdue-Chicago games, I know what I'm talking about. Any reasonable man will agree that when Purdue is penalized as much at Chicago as they are all the rest of the season, and when this happens year after year, it can hardly be called a coincidence.

For instance, during the third quarter this afternoon when Risk was downed on Chicago's two yard line and Knudson jumped on him after the whistle had blown, was Chicago penalized? Certainly not. Purdue got a fifteen yard penalty—for what reason, no one knows—possibly for having the temerity to threaten Chicago's goal.

ALLEN SCHROD.

DEAD BIRDS IN THE SKOKIE.

Chicago, Nov. 7.—I have noted the article by Glen Buck stating that birds are dying by the hundreds in the Skokie marsh, due, as he says, to poisonous oil mixture spread on the water to kill mosquito larvæ.

This is exactly what was predicted by the writer when our health commissioner a few months ago recommended spraying ponds, etc., with poison. It is a senseless procedure to exterminate larvæ by a poisonous spray. Our birds are killed, and all enemies of the mosquito such as frogs, dragon flies, etc., are also destroyed. The poisoned oil flows into our streams and saturates the shore lines to the injury of our shore birds. On the surface of the stream it plays havoc with our water game birds. It kills all vegetation and the fish that are needed to take care of the mosquito larvæ.

What then shall be done? Dredge a few fairly deep lakes in the marsh lands and drain the marshes into these. Fish will then take care of all mosquito breeding; in other words, a system of draining instead of a life killing policy of poisonous spray. This method is supplanting spraying in some of our eastern states. R. E. WAGNER.

A LONG WAY TO SCHOOL.

Chicago, Nov. 6.—Being the mother of one of the 150 seventh and eighth grade children to be transferred from the Goudy school at Foster avenue and Winthrop avenue to the Amundsen Junior High school at Damen and Foster avenues, I am very much surprised that the city does not furnish some means of conveyance. A great number of the children, including my own, will be compelled to board three street cars to and from school. Walking will be too far, especially in bad weather. Appeals have been made to the board of education and to several bus companies without making any satisfactory arrangements.

MRS. B. LUNKER.

MICE AND MEN.

Chicago, Nov. 7.—I notice "Adult" complaining because at the movies he is compelled to sit through silly mouse cartoons, community singing, and what not while he is waiting for the feature picture. I was confronted with the same problem but have solved it. I telephone in advance and ascertain the time of the beginning of the feature. I arrive accordingly and leave at the end of the picture. J. C. F.

INCONSISTENT VOTING.

Maywood, Ill., Nov. 8.—The voting public is strangely inconsistent when it comes to matters of taxation. Here at the last election a majority of those who condescended to vote on the matter at all voted enthusiastically against the proposal to amend the taxation article of the state constitution, with the idea in mind, most probably, that by so doing they would keep their taxes down. Yet in the same breath they voted with equal enthusiasm for bond projects totaling many millions. These bond projects are all probably very worthy and desirable, yet they have to be paid for by additional taxes. Did the people who voted for them realize that? Did they also realize what they were voting against when they voted down the tax amendment? On what will these additional taxes be levied? Well, the only thing available under the present constitution is real estate, so on real estate it must go. What individuals will pay for it? It will be the owners of the real estate, who in turn pass it on in increased rentals to their tenants, if they are big enough owners to have tenants. That means that the average man, whose income is $5,000 or less per year, will stand most of the taxation cost, while the big income people, such as the manufacturers, merchants and the like, whose incomes are derived largely from nonrealty sources, will pay very little of the cost, although their wealth represents about one-half the wealth of the state.

O. QUICK.

BORAH AND NORRIS VOTE DRY.

Chicago, Nov. 8.—In your editorial today you blamed prohibition, radicalism, and pacifism within the Republican ranks for the party's defeat. You have always attempted to combine these issues in the minds of the people. You have used the compound words "dry-radical," or "dry-pacifist." The intelligent thinkers of today, men with progressive, or what you would call socialistic, tendencies have always ridiculed prohibition. Radicalism has nothing to do with dry bigotry, and you know it. Borah, Norris, and La Follette carried their states. These men have more intelligence than your Scrutator, who hawks every day on the financial page: "Don't let the government curb the big corporations and public utilities or they'll lose their ambition and stop making money, and then you'll see how the people will suffer."

The G. O. P. may have been rotten with dry rot, bigotry, and Wall street, but certainly not with intelligent progressiveness, and the voters showed they knew it. A. K.

SCORING METHODS.

Chicago, Nov. 7.—The Illinois boxing commission should inform the public how the judges and referees are instructed in determining the points scored by each fighter. They should state how many points are given a boxer who swings hard, but misses by two feet; how many points are earned when his arms are tied in a clinch; how many points for shoving his opponent against the ropes while in a clinch; how many points are allowed for a blow that lands on the arms or elbows; how many points are deducted from a boxer's score for hitting his opponent ten times while receiving only one blow in return and that blow landing on either his arms or elbows.

D. J. BRESNAHAN.

HITLER

[Glasgow Evening Times.]

Shade of the Field Gray: "I also used to believe in such-like rubbish."

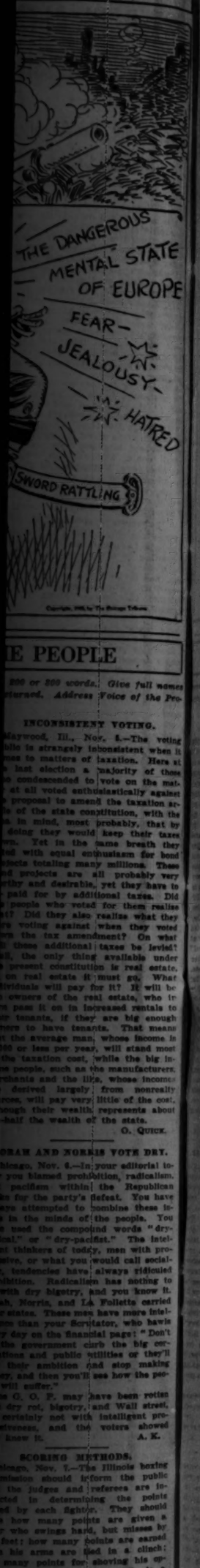

E PEOPLE

200 or 300 words. *Give full names* turned. *Address Voice of the Peo-*

INCONSISTENT VOTING.

Maywood, Ill., Nov. 5.—The voting ublic is strangely inconsistent when it mes to matters of taxation. Here at last election a majority of those o condescended to vote on the mat- at all voted enthusiastically against proposal to amend the taxation ar- le of the state constitution, with the in mind, most probably, that by doing they would keep their taxes wn. Yet in the same breath they ted with equal enthusiasm for bond ojects totaling many millions. These ed projects are all probably very rthy and desirable, yet they have to paid for by additional taxes. Did people who voted for them realize t? Did they also realize what they re voting against when they voted wn the tax amendment? On what these additional taxes be levied? ll, the only thing available under present constitution is real estate, on real estate it must go. What tividuals will pay for it? It will be owners of the real estate, who in pass it on in increased rentals to r tenants, if they are big enough nore to have tenants. That means t the average man, whose income is 00 or less per year, will stand most the taxation cost, while the big in- e people, such as the manufacturers rchants and the like, whose income derived largely from nonrealty rces, will pay very little of the cost, hough their wealth represents about -half the wealth of the state.

O. QUICK.

RAH AND NORRIS VOTE DRY.

hicago, Nov. 6.—In your editorial to- you blamed prohibition, radicalism, pacifism within the Republican n for the party's defeat. You have re attempted to combine these in- s in the minds of the people. You e used the compound words "dry- al," or "dry-pacifist." The intel- t thinkers of today, men with pro- tive, or what you would call social- tendencies have always ridiculed hibition. Radicalism has nothing to with dry bigotry, and you know it. ah, Norris, and La Follette carried r states. These men have more intel- nce than your Scrutator, who bawls y day on the financial page: "Don't the government curb the big cor- tions and public utilities or they'll their ambition and stop making y, and then you'll see how the peo- will suffer."

e G. O. P. may have been rotten dry rot, bigotry, and Wall street, certainly not with intelligent pro- tiveness, and the voters showed know it.

A. K.

SCORING METHODS.

hicago, Nov. 7.—The Illinois boxing mission should inform the public the judges and referees are in- cted in determining the points ed by each fighter. They should how many points are given a r who swings hard, but misses by fist; how many points are earned n his arms are tied in a clinch; many points for shoving his op- nt against the ropes while in a ; how many points are allowed a blow that lands on the arms or rs; how many points are deducted a boxer's score for hitting his nent ten times while receiving only low in return and that blow land- s either his arms or elbows.

D. J. BRENNAHAN.

Times.]

believe in such-like rubbish."

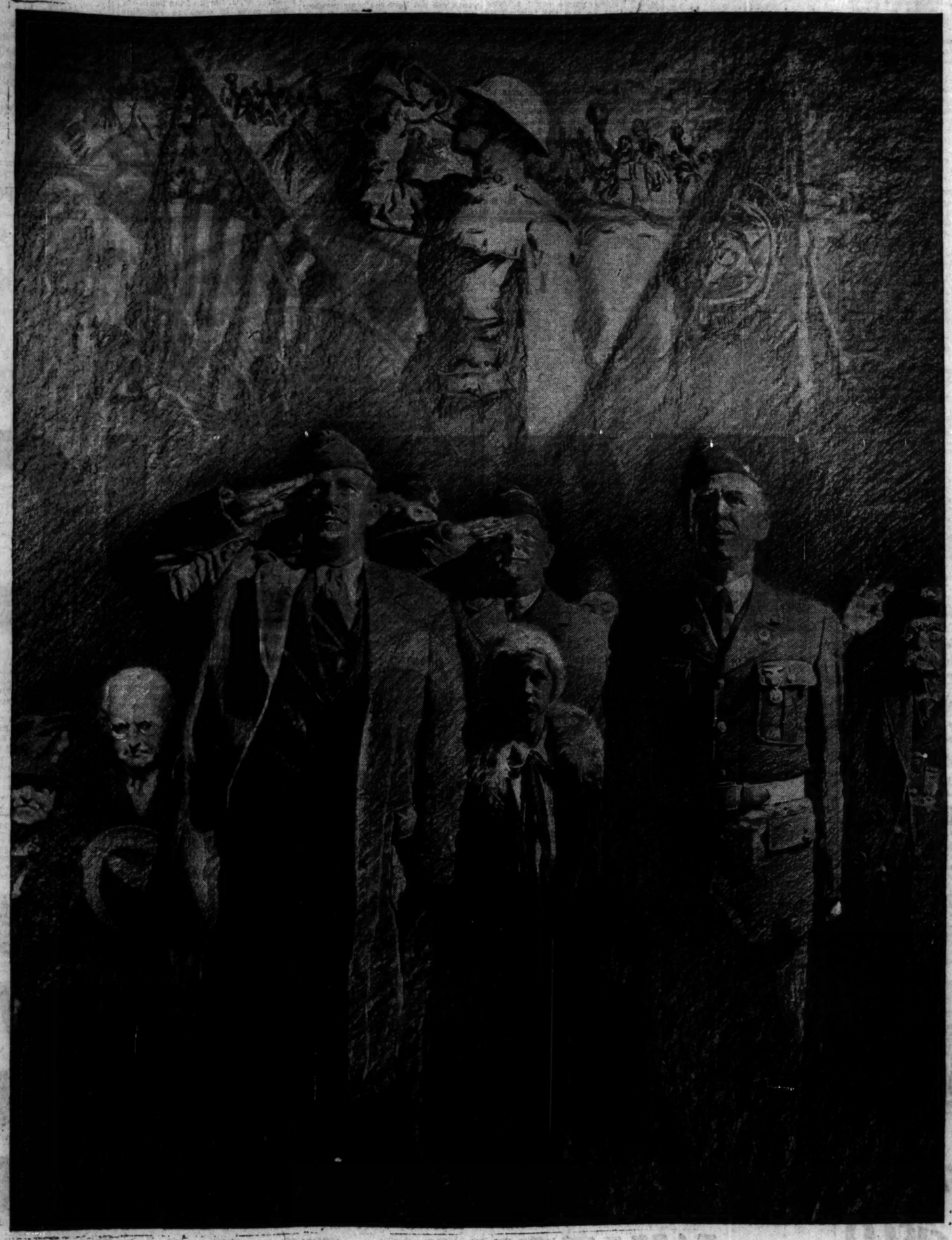

FACING EAST

WHEN the World War ended with the Armistice, November 11, 1918, there was fixed a date certain to be henceforth memorable in human history. As the years pass the commemoration of that date reminds us of sentiments which are best symbolized by reverent silence —the world's most solemn moment.

By universal consent that moment is sacred to the memory of those who, in the great crisis, gave their all that civilization might be preserved. Sincere faith in eternal justice will feelingly believe that in the Great Somewhere there will be full compensation for their priceless service to the well-being of mankind.

But in that moment of silence an honor higher than memory or faith is the solemn determination, universally felt, that their sacrifice shall not have been in vain: that henceforth, by the organized will of humanity, right shall be the master of might; that those who prosper beneath the flag shall do their part to uphold it; that the forces of law and order shall be adequately prepared to resist disintegrating forces within and without; and that our relationship with other nations shall be such as to insure honor, independence, peace and good will, and the preservation of the sovereign rights of a free and peace-abiding people.

Published by Marshall Field & Company on Armistice Day, November 11, 1930

CROWDS MARVEL AT MACHINES TO DO OFFICE WORK

New Devices on Display at Business Show.

Probably it's a good thing for office efficiency that the electric typewriter made its bow before stenographers in general found out, as they were doing yesterday at the rate of several score an hour, how much effort goes into tapping keys each working day. Scientific tests made at the Massachusetts Institute of Technology, it was being pointed out at the National Business show at the Stevens hotel, proved that the work required to write an average business letter is the equivalent of lifting 1,400 pounds the distance of a key stroke, or five-eighths of an inch.

Office workers and commercial students by the hundreds crowded the exhibition hall in the hotel basement, where modern mechanisms are putting to shame the labor saving devices that were wonders only a decade ago. Of them all the motorized typewriter claimed the most consistent attention, with plenty of rivalry from the mammoth electric adressograph, a "telecord," which when attached to a telephone automatically makes a dictaphone record of the conversation, and the superautomatic calculating machine, which adds, divides, and multiplies up to one million billions.

Machines for Business.

"More machines of importance to American business have been developed in the last two years," said Frank E. Tupper, managing director of the show, "than in the previous ten years. And there are things being developed in the laboratories of some of the manufacturers that will make a lot of the equipment at this show look antiquated in a few years."

By attaching an electric motor to the typewriter, 90 per cent of the effort involved in typing is saved, it is claimed. The keys register at the lightest touch and give a more even impression; the carriage return is automatic, as are the spacing and all other operations. The greater speed possible through this medium increases production from 30 to 50 per cent, with less fatigue to the typist.

A variation of the motorized typewriter, used for form letters, needs only the insertion of the name of the addressee at the top, before the machine types the form letter automatically, by means of a stencil that resembles a roll used in a mechanical piano.

Pedals Do the Work.

Dictaphone operators have only to "put their foot down" to keep their hands free for typing and to start, stop, or backspace the dictaphone record. The pedals are provided for the work formerly done by hand. Tone volume of the voice on each record is increased or diminished at will by turning a screw, similar to tuning in on a radio.

If any one needs more than one language to express his ideas, there is now available for his use a typewriter that writes in 40 languages. One changes the form of the type simply by slipping on and off a language plate and turning a screw.

The "skyscraper" desk of fireproof construction appeals especially to the stenographers and secretaries whose silk hose are forever being ripped by projecting splinters or screws on wooden desks. None but rounded surfaces are discernible about it. Its principal virtue, however, lies in the adaptability of its drawers for incoming and outgoing mail trays, alphabetical correspondence and card indices, and even for a removable waste paper basket.

Ottawa Golf Club Burns; Loss Estimated at $125,000

OTTAWA, Ont., Nov. 10.—(AP)—The Royal Ottawa Golf club, near here, was burned to the ground today with a loss estimated by officials at $125,000. Gov. Gen. Willingdon, Sir George Perley, acting prime minister, and Lady Perley were at luncheon when the fire broke out in an attic. They were forced to make a hasty exit.

HOLDS FILIPINO FARMS ARE KEY TO INDEPENDENCE

New Crops Needed Before Break.

A new economic orientation to bring about eventual independence for the Philippines is proposed by Vicente Villamin, prominent Filipino attorney and economist of New York, who visited in Chicago for a short time yesterday. Mr. Villamin is strongly opposed to immediate independence, which, he said, would mean not only disaster to the islands but dishonor to the United States.

His plan is to stop expansion of important Philippine industries, such as sugar and coacoanut oil, which have the protection of the American tariff, and to substitute a new economic foundation based upon the development of nonprotected and noncompetitive industries, such as camphor, quinine, and rubber.

Urges Time for Adjustment.

In this way the Philippine economic structure would not be dependent upon a duty free tariff, he pointed out, and would be self sustaining.

"Common sense dictates there should be sufficient time for readjustment," said Attorney Villamin. "A definite condition now exists, and the way out of it is a gradual change to a new condition that will make for eventual independence with economic stability. In other words, a condition should be brought about where America can grant independence to the Philippines without being inconsiderate regarding the welfare of the Filipinos."

To grant immediate independence, according to the economist, would be to remove the duty-free tariff protection which is the lifeblood of the Philippines.

Sees Ruin in Early Action.

This would mean, he said, the destruction of business and the collapse of the economic structure. The sequel, he pointed out, would be social retrogression and political disintegration, the sacrifice of human liberty for political liberty. It would mean disaster to the Philippines and dishonor to America, he added.

Mr. Villamin said that his proposal for a gradual economic orientation would meet the complaint of American farmers against Philippine commercial competition, diversify Philippine agricultural production, give the islands time to locate markets other than America, give the Filipinos adequate opportunity for readjustment and preparation, and enable them to separate eventually from the United States as painlessly as possible.

$75,000 Securities Found Hidden in Suicide's Home

Los Angeles, Cal., Nov. 10.—(AP)—Securities worth $75,000 were found stuffed in furniture when police detectives investigated the suicide today of Mrs. Lelia L. Green, 60. A roomer called police after finding the woman's body hanging in her room.

A THREE DAYS' COUGH IS YOUR DANGER SIGNAL

Coughs from colds may lead to serious trouble. You can stop them now with Creomulsion, an emulsified creosote that is pleasant to take. Creomulsion is a medical discovery with two-fold action; it soothes and heals the inflamed membranes and inhibits germ growth.

Of all known drugs creosote is recognized by high medical authorities as one of the greatest healing agencies for coughs and colds and bronchial irritations. Creomulsion contains, in addition to creosote, other healing elements which soothe and heal the inflamed membranes and stop the irritation, while the creosote goes on to the stomach, is absorbed into the blood, attacks the seat of the trouble and checks the growth of the germs.

Creomulsion is guaranteed satisfactory in the treatment of coughs from colds, bronchitis and minor forms of bronchial irritations, and is excellent for building up the system after colds or flu. Money refunded if not relieved after taking according to directions. Ask your druggist.—(Adv.)

CREOMULSION
FOR THE COUGH FROM COLDS THAT HANGS ON

FIND WAY TO END WARS, DAUGHTER OF BRYAN URGES

Professional Women Hear Congresswoman Owen.

Not as a congresswoman who follows the footsteps of her father, the late William Jenning Bryan, did Mrs. Ruth Bryan Owen address the Alliance of Business and Professional Women of Chicago last night at the Chicago Woman's club.

Mrs. Owen, on the eve of Armistice day, spoke as a former war nurse who had seen service in the near east and who had learned by that experience that "the nations must sometime find a way for international peace."

Mrs. Owen told of her travels in the near east when her late husband, Maj. Reginald Owen, was with the Dardanelles expedition. She told of the career of Col. T. E. Lawrence, the "uncrowned king of Arabia," whom she met during his campaign against the Turks, which led to the capture of Jerusalem for the allies.

Tells About "Uncrowned King."

"Col. Lawrence, then about 24 years old, looked like a college freshman as he rode at the head of his Arabs," she said. "Many people could scarcely believe that he was the 'uncrowned king,' so youthful did he appear. But he received the highest homage from the Arabian chieftains, even to wearing the diamond over one eye which distinguished him as an honorary descendant of Mohammed.

"I can see him now, with his golden brown robe and white cloth over his head, the silken sash and the dagger at his belt. He had just come back after having captured Damascus. It seems strange that while he was making his march on Jerusalem the world was not watching, although it was such an important part of the war—winning Palestine back. But every one's eyes were then on France as the battleground."

One of the hopeful signs in the world today, Mrs. Owen declared, is that the will of women has a stronger influence on public opinion.

Urges End of Wars.

"Women are beginning to say, 'Why can't the diplomats sit around a table before the battle instead of afterward?'" Mrs. Owen said. "We cannot have a civilized community and let people fight out their quarrels. It should be possible for the nations some time to find a way for international peace.

"That hope lies in our army of clear eyed youth. It is natural that youth will not have the same perspective as those who have gone before. We can say to our youth that the problem of war must be solved."

British Government Names Man to "Develop Industry"

[Chicago Tribune Press Service.]

LONDON, Nov. 10.—The Labor government has created a new office—chief industrial advisor for the government—whose duties will be to "develop and reorganize industry." Sir Horace J. Wilson, permanent secretary of the ministry of labor, was appointed to the post. He will work in conjunction with the board of trade.

WOMAN DIES OF POISON.

Mrs. Celia Roberts, 32 years old, 3011 North Halsted street, died yesterday in the American hospital after swallowing poison.

RAILWAY TO TRY THREE FARE PLAN TO BOOST TRAVEL

The continental system of rail travel—three classes of accommodations and three fares—will be tried for six months by the Santa Fe and Western Pacific railroads, beginning Jan. 1, the lines announced yesterday. The announcement was made by Traffic Manager W. J. Black of the Santa Fe.

The move is made to stimulate travel between Chicago and the territory served by the roads—Missouri, Arizona, and California. The rates are divided as follows:

1. Tickets at existing fares, good in standard sleeping cars on all trains.
2. One way tourist fares, about 20 per cent less than existing fares and good in tourist sleeping cars, but not standard sleepers.
3. One way coach fares, about 20 per cent less than touring sleeping car fares and good only in coaches and chair cars.

It was explained by a representative of the lines that "tourist" sleepers differ from the standard pullman only in point of age and in recent improvements. They have, essentially, the same accommodations as the newer sleepers, it was said.

An Attorney of Outstanding Ability

—preferably a junior partner *who is not seeking a change*, but would welcome a larger opportunity—is wanted by one of Chicago's large law offices. Experience and proved ability are absolutely essential. Replies, which will be held strictly confidential, must give all facts together with photograph of applicant.

ADDRESS D H 351, TRIBUNE.

SUBSCRIBE FOR THE CHICAGO TRIBUNE

RED CROWN WITH ETHYL GASOLINE

EVIDENCE!

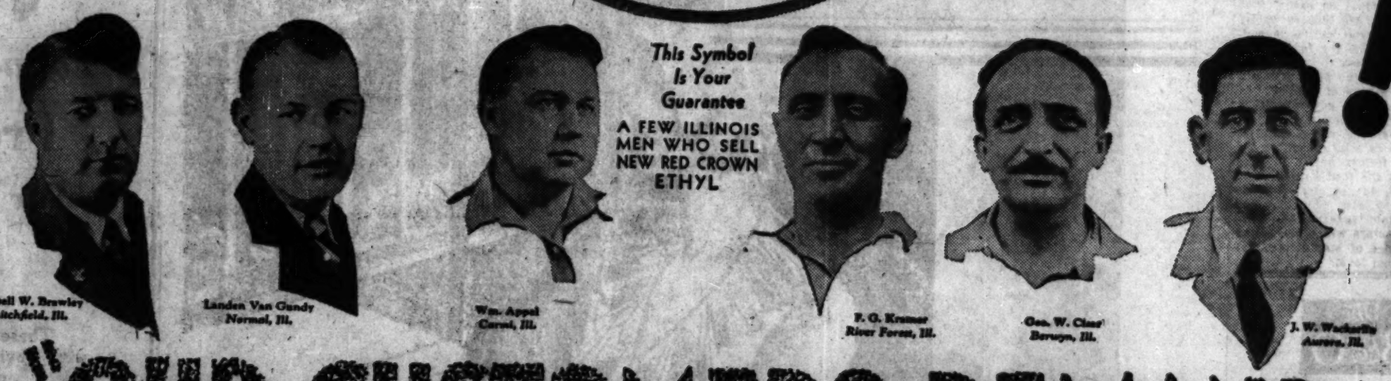
This Symbol Is Your Guarantee
A FEW ILLINOIS MEN WHO SELL NEW RED CROWN ETHYL
Russell W. Brawley Litchfield, Ill.
Landen Van Gundy Normal, Ill.
Wm. Appel Carmi, Ill.
F. G. Kramer River Forest, Ill.
Geo. W. Claar Berwyn, Ill.
J. W. Wachsella Aurora, Ill.

"OUR CUSTOMERS DEMAND NEW RED CROWN ETHYL BECAUSE IT STARTS INSTANTLY WHETHER THE WEATHER IS COOL OR COLD"

FIRST IN THE FIELD

Schedule of Standard Oil Company (Indiana) Sponsored Football Broadcasts Over Station WGN

November 15—Wisconsin at Northwestern
November 22—Notre Dame at Northwestern
November 29—Army-Notre Dame at Chicago

NEW Red Crown Ethyl Gasoline makes friends quickly and holds them by sheer merit. Every day—every week—a host of new enthusiasts swing over to this super-volatile gasoline. It delivers tremendous power. It lengthens the mileage and shortens repair bills. And it "knocks out that knock." That explains the amazing acceptance of New Red Crown Ethyl Gasoline by the motoring public.

Everywhere and Everywhere the Same

STANDARD OIL COMPANY (INDIANA)

4 DAILY TRAINS to SAN FRANCISCO

with Dining Cars and Observation Cars All the Way

OVERLAND LIMITED
Finest and fastest train to San Francisco. Now only 56 hours from Chicago. Extra fare. Every possible refinement of travel service. Observation club car, bath, barber, maid, manicure and valet service.
Lv. Chicago (C & N W) . 10:30 a.m.

3 OTHER FINE TRAINS

San Francisco Limited
All-Pullman. Maid, barber and valet. Fastest no-extra-fare train to San Francisco.
Lv. Chicago (C & N W) 9:35 p.m.

Pacific Limited
Lv. Chicago (C M St. P & P Un. Sta.) 11:30 p.m.

Gold Coast Limited
Lv. Chicago (C & N W) 2:30 p.m.

UNION PACIFIC SYSTEM
Geo. E. Lemmer
6 South La Salle Street
Phone Randolph 0141, Chicago, Ill.

Special boat train (Overland Route) Lv. Chicago Jan. 23, making connection at San Francisco with the luxurious S. S. Malolo bound for Hawaii.
Lv. San Francisco Jan. 24
Ar. Honolulu Jan. 31

THE OVERLAND ROUTE
UNION PACIFIC

GERMANY CU... FOOD PRICES... CALM WOR...

Seek Cheaper St... Meet Wage C...

BY SIGRID SCHU...
[Chicago Tribune Press Se...
BERLIN, Nov. 10.—Shot... charged by the Reds and t... front of the communistic he... in Bulowplatz this afterno... crowds were demonstratin... against the suspension of ... Fahne and the Angriff, ... and Fascist organs.

A score of persons we... and policemen were injure... by of stones from a side... Bulowplatz. It is believed... a number of communists a... jured but carried from th... their friends.

Cuts to Stave Disco...

In view of the steadily ... discontent the cabinet of ... Heinrich Bruening is rush... ations for the reduction in ... staple foods such as bread ... milk. The cabinet was ... nounce its first victory to... statement that on Nov. 13 ... bread in Berlin will be ... eight per cent. Two s... pounds of the cheapest ... cost 11 cents.

With similar cuts in t... milk and all meat, excep... government hopes to redu... of necessary food to a... enough to justify the ge... tion of wages which in t... able industry to throw ... the market at cheaper pr... crease exports.

Fight Middlema...

Cabinet members conf... the chiefs of the baking i... vinced them of the neces... ting out the go betweens ... matically increase the ... foods by inserting themsel... numbers between the farm... wholesaler working for th... taller.

The government's chief ... ter of Agriculture Martin ... plained in an interview, ... tablish the proper relat... tween the price the farm... his product and that he m... the industrial product he... prices of industry are in... because the industrial wo... ing an inflated price for ... the farmer sold cheap."

The reduction in the pr... also means a saving of ... Berlin citizens. The gre... confident that the reductio... will spread over the wh... but the old timers, who re... efforts of the former ka... time to control the food ... regulate prices, do not s... optimism. They also p... present exorbitant taxati... freight rates, factors whic... to keep the price of stap... above the normal level.

The B & O

Chicago's Pop... Over-night Tr...

PITTSBU...

The FORT P... LIMITE...

8:30 p. m. D...

ENJOY a leisurely ... home, board the ... Limited . . . and after ... night's sleep and a ... B & O breakfast in ou... Dining Car, you're in P... in time for early appo... All-Pullman, with cl... servation lounge car, ... ing-room sleeping cars ... sleepers to Washington ... York on No. 8 from P... Individual Seat ... Pittsburgh to Ne...

5 TRA... *daily to*

Washing... Baltimo... Philadelp... New Yo...

10:00 a. m. ...
:00 p. m. (The Capito...
5:40 p. m. 9:4...
:30 p. m. (The Fort Pitt...

Travel the Thr...

Our 10:00 a. m., 5:40 ... 9:45 p. m. trains out o... and the Fort Pitt L... from Pittsburgh to Ne... carry the new type Indi... Coaches, first introduc... lar service by the B & ... part or all your j... these comfortable co... additional cost. Our D... on these trains serve i... table d'hote and a la c...

For information and re...

Consolidated Ticket ... Jackson Boulevard at Sh... Telephone Wabash ...

BALTIMO... & OHI...

70,000 of us invite y... our railroa...

GERMANY CUTS FOOD PRICES TO CALM WORKERS

Seek Cheaper Staples to Meet Wage Cuts.

BY SIGRID SCHULTZ.
[Chicago Tribune Press Service.]

BERLIN, Nov. 10.—Shots were exchanged by the Reds and the police in front of the communistic headquarters in Bueloewplatz this afternoon, where crowds were demonstrating violently against the suspension of Die Rote Fahne and the Angriff, communist and Fascist organs.

A score of persons were arrested and policemen were injured by a volley of stones from a side street in Bueloewplatz. It is believed that quite a number of communists also were injured but carried from the scene by their friends.

Cuts to Stave Discontent.

In view of the steadily mounting discontent the cabinet of Chancellor Heinrich Bruening is rushing negotiations for the reduction in the price of staple foods such as bread, meat and milk. The cabinet was able to announce its first victory today with a statement that on Nov. 13 the price of bread in Berlin will be reduced by eight per cent. Two and one-half pounds of the cheapest bread is to cost 11 cents.

With similar cuts in the price of milk and all meat, except beef, the government hopes to reduce the cost of necessary food to a minimum, enough to justify the general reduction of wages which in turn will enable industry to throw its goods on the market at cheaper prices and increase exports.

Fight Middleman.

Cabinet members conferring with the chiefs of the baking industry convinced them of the necessity of cutting out the go betweens who systematically increase the cost of all foods by inserting themselves in great numbers between the farmer and the wholesaler working for the urban retailer.

The government's chief goal, Minister of Agriculture Martin Schiele explained in an interview, is "to reestablish the proper relationship between the price the farmer gets for his product and that he must pay for the industrial product he needs. The prices of industry are inflated partly because the industrial worker is paying an inflated price for food which the farmer sold cheap."

The reduction in the price of bread alone means a saving of $2,500,000 to Berlin citizens. The government is confident that the reduction movement will spread over the whole country, but the old timers, who remember the efforts of the former kaiser in wartime to control the food supplies and regulate prices, do not share in this optimism. They also point to the present exorbitant taxation and high freight rates, factors which are bound to keep the price of staple foods far above the normal level.

WARNS GERMANY WILL REPUDIATE YOUNG DEBT PLAN

Gerard Fears U.S. Won't Collect from Allies.

Washington, D. C., Nov. 10.—[Special.]—James W. Gerard, former ambassador to Germany, predicted today that investors in German reparations bonds "will never see their money again." He also forecast repudiation of the Young reparations plan by Germany within the next eighteen months.

The former ambassador, in Washington to attend the convention of the American Manganese Producers' association, enunciated his views regarding the European financial situation at the White House, where he had called to pay his respects to President Hoover.

Skeptical About Europe.

Mr. Gerard, treasurer of the Democratic national committee, gained newspaper publicity on Aug. 21, when he made public a list of 59 men who, he said, controlled the United States.

Throughout his discussion of the reparations question with newspaper men, Mr. Gerard was skeptical regarding the amount of money which the United States ever would collect from its world war allies. He laughed when asked about the value of German reparations bonds sent to the United States for sale. Most of these bonds, he said, still repose in the vaults of the banks who agreed to handle them.

"Those people who buy German reparations bonds never will see their money again," he said. "You don't suppose that the young people of Germany now growing up will come in every year with a bag of gold over their shoulders, like the captains of an Assyrian bark."

Will Effect World.

Mr. Gerard predicted further that the repudiation of the Young plan would have its effects all over the world and particularly on the debtors of the United States. He said that as soon as Germany stops paying, the countries owing the United States huge war debts and who are now counting on reparations payments would begin to seek relief in earnest.

LAW BEATS BAD MAN OF THE OLD WEST TO DRAW

Belle Fourche, S. D., Nov. 10.—(AP)—True to the best traditions of the bad men of the old west, Wayne Kelley, ex-convict and cattle rustler, died with his boots on.

Facing the rifles of a sheriff's posse, Kelley, who had spread the word through the sparsely inhabited northwest range country that he never would be taken alive, reached for his gun and a few seconds later lay dead, the victim of a deputy sheriff's accurate aim.

Real Life Movie Thriller.

The story of the "fade out" of a real life movie thriller was brought to Belle Fourche today by the officers who finally had trapped Kelley Saturday morning at a Butte county ranch, climaxing a search of several months through the range lands of South Dakota and Montana. A companion named Horton was arrested.

Officials who are trying to cope with the problem created by the transition of cattle rustling methods from the horseback "roundups" of cowboy days to the use of trucks believe Kelley's death may break up a gang of outlaws.

The old time cattle rustlers, authorities pointed out, rode the plains at night, driving herds of cattle before them. It took days to reach a market where they dared sell the stolen animals.

The modern rustlers, under cover of darkness drive their trucks into a herd of cattle, round up as many as the truck will hold, and rush them to market.

Hiding in Ranch Barn.

Kelley had been sought since last spring when he escaped from the jail at Faith, where he was held on a rustling charge. Sheriff B. F. Long told officers Kelley was hiding at a ranch near Reva, where there are no railroads and few inhabitants. A posse hid in a barn on the ranch Friday night and in the morning ordered Kelley and Horton to surrender.

Horton complied, but Kelley reached for his gun. Deputy Sheriff William Short fired with his rifle and Kelley fell dead.

COLDS

Mothers recommend this treatment

The fact that more mothers use and recommend Grove's Laxative BROMO QUININE Tablets for colds and headaches than any other cold remedy is an outstanding proof of its merit.

If you have never tried this successful quinine and laxative treatment, get a box today. 30c at any drug store.

For 41 Years—absolutely safe

Grove's Laxative BROMO QUININE Tablets

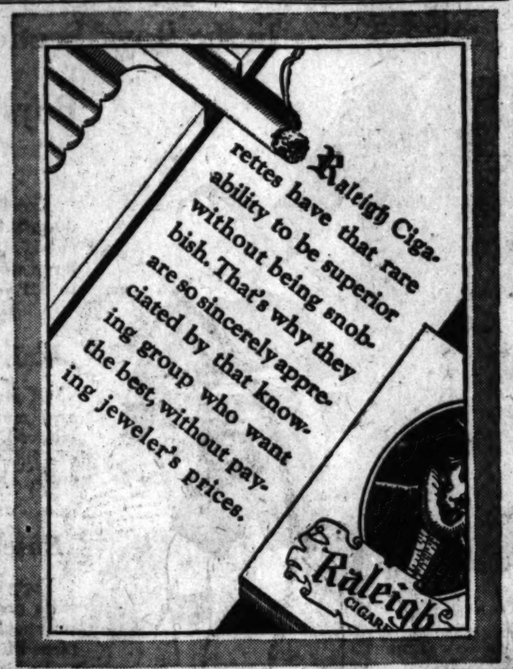
Raleigh Cigarettes have that rare ability to be superior without being snobbish. That's why they are so sincerely appreciated by that knowing group who want the best, without paying jeweler's prices.
Raleigh
CIGARETTES

PROFITS

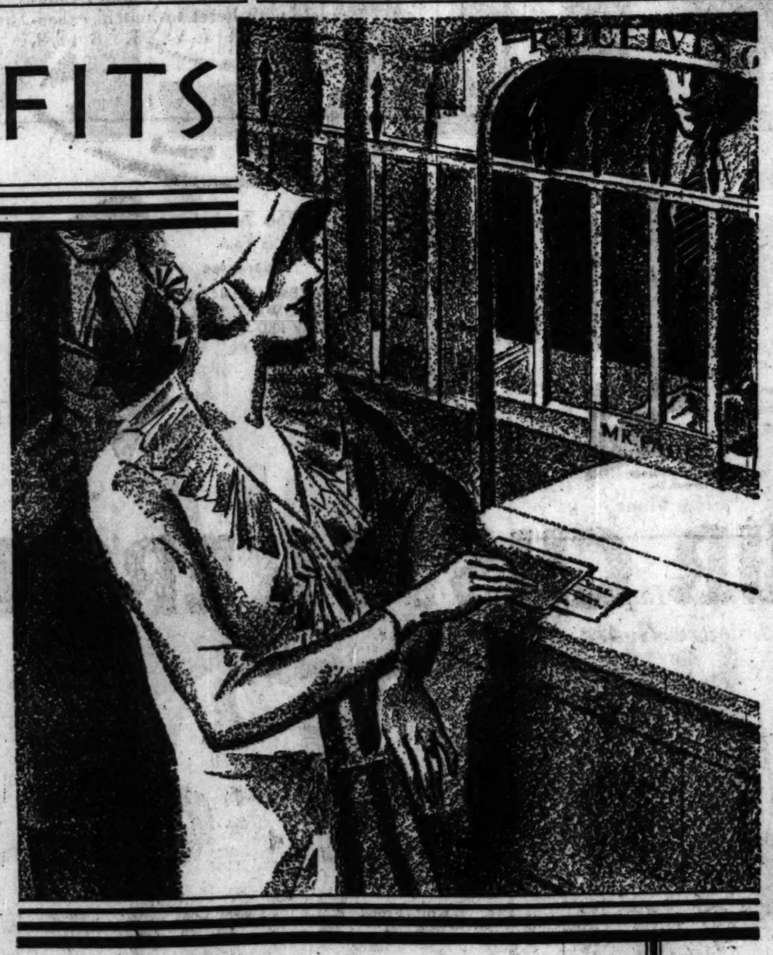

NOT BORN are profits; they are made. Made by the men who scheme in every way to cut corners—to make a better product or render a fuller service at a lower cost than competitors.

In office methods, as in manufacturing processes, profit-makers take full advantage of the ingenuity of business scientists and engineers. With the latest equipment and methods they speed up the very necessary office routine and do business easier, better, cheaper.

Perhaps the methods in your plant or your store are sound, progressive. But what profit, if your office suffers from antiquated systems? There's one easy, sure way to learn all the new short-cuts—the ways in which office routine can be more efficient and economical. That is to attend the National Business Show which is being held all this week.

This year's Show is a most complete exposition of office equipment, appliances and accessories. From every part of the nation, the foremost manufacturers have sent the latest developments of their inventive genius for your inspection. For the convenience, and for the education of business people, employers and employees, men and women, this great exhibit has been arranged.

Come to the Show and see for yourself how business has progressed. Learn about the many devices that enable busy men to free their minds of petty routine, the small, detail problems that consume time and pay no profits.

Take advantage of the knowledge and experience of the business specialists in attendance who will, without cost or obligation, analyze any office problem and specify the kind and type of equipment best suited to the need. Be sure to visit this great Show—and bring your department heads!

NATIONAL BUSINESS SHOW

AMERICA'S EFFICIENCY EXPOSITION

TO-DAY TO-NIGHT ALL THIS WEEK 1 P.M. to 10 P.M.

Stevens Hotel Exhibition Hall

MICHIGAN AVE., 7TH TO 8TH STS., CHICAGO

The B&O

Chicago's Popular Over-night Train to

PITTSBURGH

The FORT PITT LIMITED

8:30 p. m. Daily

ENJOY a leisurely dinner at home, board the Fort Pitt Limited . . . and after a restful night's sleep and a gratifying B & O breakfast in our Colonial Dining Car, you're in Pittsburgh in time for early appointments. All-Pullman, with club car, observation lounge car, and drawing-room sleeping cars. Through sleepers to Washington and New York on No. 8 from Pittsburgh. Individual Seat Coaches* Pittsburgh to New York.

★

5 TRAINS daily to

Washington
Baltimore
Philadelphia
New York

10:00 a. m.
1:40 p. m. (The Capitol Limited)
5:40 p. m. 9:45 p. m.
8:30 p. m. (The Fort Pitt Limited—8)

★

*Travel the Thrift Way

One 10:00 a. m., 5:40 p. m. and 9:45 p. m. trains out of Chicago, and the Fort Pitt Limited—8 from Pittsburgh to New York, all carry the new type Individual Seat Coaches, first introduced in regular service by the B & O. Make a part or all your journey on these comfortable coaches at no additional cost. Our Dining Cars on these trains serve inexpensive table d'hote and a la carte meals.

For information and reservations

Consolidated Ticket Office
Jackson Boulevard at Sherman Street
Telephone Wabash 4600

BALTIMORE & OHIO

10,000 of us invite you to use our railroad

CARSON PIRIE SCOTT & CO

Sketched below: chiffon, black, green, copper, 14 to 40. Others in brown and wineton. $17.50.

Sketched below: silk crepe in black, navy, brown, green, brick. Sizes 14 to 42. Priced at $17.50.

Sketched above: satin frock, in black, ivory and peach, in sizes 14 to 18, $17.50.

Found in the Moderate Price Section

Frocks with Destinations

For the "Budgeteer" in Holiday Mood

$17.50

These are the chic little frocks for town, for tea, for dancing—with obvious destinations. The Budgeteer, wise in her choice, will select her "frocks about town" here, knowing she will be correctly dressed for each occasion, and have a big wardrobe at a little price.

"Saturday Night"

Chiffons for informal evening diversions. With contrasting yokes of chiffon or lace, sleeveless or with flowing sleeves.

Evening Frocks

There's a wide choice of crepes, satins, chiffons, some with brilliants, only one or two of a kind, in all evening colors.

Town Frocks

Silk ones for office, for street, for informal daytime wear. There are a myriad of styles, in all of the smart street colors.

Fourth Floor, Wabash.

Eyelet Embroidery on Jersey Elaborates the Simple Fashions of

A Sports Frock

With Its Beret

$22.50

With the trend of fashion toward elegance, the sports mode elaborates, simply and subtly, in its detail. And through this added elegance, sports frocks are not confined to the sports world entirely, but become formal enough to grace informal diversions of all kinds.

There are stitched bands on the short tunic and the flared skirt of this frock. The eyelet embroidery matches the color of the frock, as does the plain jersey beret. It comes in bright red, green, brown, navy and black. Sizes 14 to 38. $22.50.

Fourth Floor, South, State.

CARSON PIRIE SCOTT & CO

In a Special Selling

Truly Feminine Hats

$8.50

For the Mid-Winter Season

Particular About the Proper Hat for the Proper Occasion

Felt, Studded With Steel Beads

Has the right degree of the romantic to wear with afternoon frocks. Colors and black.

Sunday Night Hats

The Sunday night hat is made of heavy laces, or maline. Some are combined with metal and others solid metal cloth.

Beret of Galy Lapin

The sketch is all galy lapin in new beige and brown tones, others in combination with black galyac, felt or Persian lamb.

Main Section, Fifth Floor, North, State.

'A Camel's Hair Coat!

(With Beret)

That Has Chanel's Idea of What a Top-Coat Should Be

It has wide revers and seams finished to look wide and heavy. Pockets set in high and the cuffs of the coat with snug fitting straps. Wide wrap to the side. Attractive quality camel's hair carefully lined and interlined. Sizes for misses.

$29.50

Moderate Price Coats, Fourth Floor, Wabash.

CARSON PIRIE SCOTT & CO

Hip! Hooray for the Holiday! Time to Shop and Time to Play

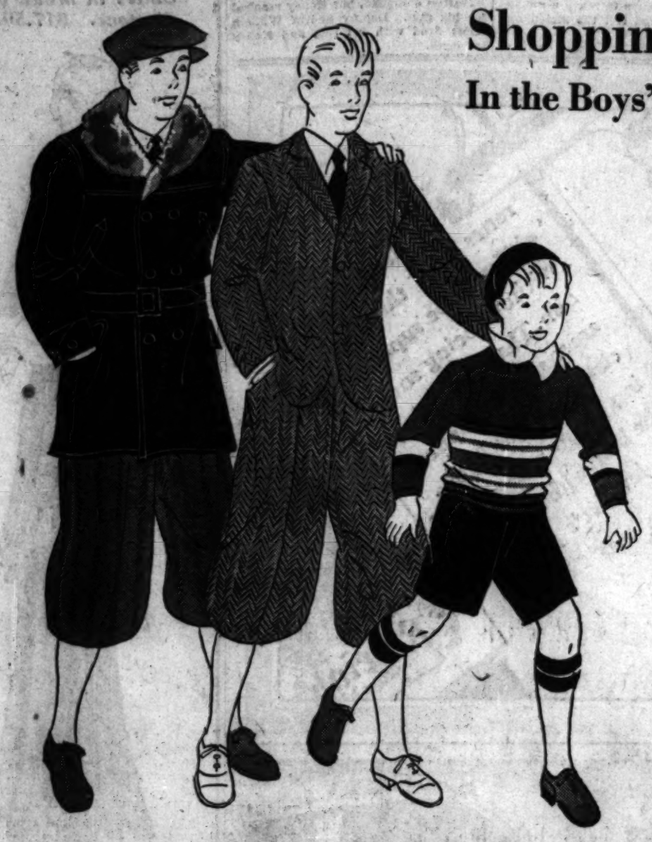

Shopping Comes First

In the Boys' Section on the Fifth

Boys' Leather Coats

$13.95

Excellent quality horsehide, a double breasted model, lined in colorful, warm wool plaid, with large wombatine collars. Sizes 8 to 18 years. Priced at $13.95.

Knicker Suits, $14.95

Of sturdy, all-wool fabrics, in gray and brown mixtures, nicely tailored. Each suit has two pairs of full-cut knickers with knit cuffs. Sizes 8 to 16 years. $14.95.

Ensemble Suits, $3.95

For young brother, these little suits are the smartest and most practical ever. They have patterned knitted tops, jersey shorts, and white sleeveless blouse. Complete with beret to match, exceptional value at $3.95. 3 to 8.

"On the Bridge"

Beret and Muff Of Alpacapile

A friendly pair that want to get acquainted with some alpacapile coats. The tam may be had in several styles and prices, tan or brown. The muff to match.

Berets, $2.95 to $5; Muffs, $2.95.

And—New French Berets, $1.25

Warm Hosiery *For Active Young Legs*

75c to $1.50

Children's five-eighths hose in wool mixtures. Sizes 6½ to 8½ at 75c and $1 pair.

Children's imported all wool hose in plain colors, allover designs, or fancy tops. $1.50 pair.

Seven-eighths imported wool hose for boys and girls. Plain colors or fancy cuffs. $1.50 pair.

Boys' cotton seven-eighths hose in many colors and designs. $1 pair.

Misses' rayon and wool hose in mixtures, tan and brown. $1.50 pair.

First Floor, North, State
Fifth Floor, Wabash

Every Boy and Girl Will 'Give a Hand' to Gauntlets

$1.50 to $2.50

Especially when they have lamb linings, as many of these have, or beaverette tops. And there are some with fur backs, too. In brown and black, large and small sizes. Priced from $1.50 to $2.50.

Fifth Floor

Knit Frock $7.50 — Tweed Coat $25

What a Holiday Means to a Sub-Deb

A New Tweed Coat

$25

She can have her choice of almost every kind of tweed mixture—rough, woolly ones, good looking diagonal weaves, monotone tweeds—all generously trimmed with fur, French beaver, American and Australian opossum. And all may be selected at the same low price—$25 each.

Smart Little Wool Frocks

And They're Fine Value at

$7.50

Jerseys, wool crepes, knit frocks—in a variety of attractive styles and colors combinations—fashioned to please "Miss 8 to 14," priced to please her mother. The one sketched has a skirt in plain color, the two-tone blouse has effective stripes, running 'round and 'round. It may be chosen in two shades of green, two of blue, or brown and gold. Sizes 8 to 14 years.

Fifth Floor

For Those Important Leisure Hours

Striped Flannel Robe, $5.95

One must have a nice warm robe to relax in when a crowded schedule permits. This one is gayly striped in rose, blue, or green and tan. Sizes 8 to 16, $5.95.

A Silk Chemise, $3.95

It has all the little niceties of finish that one usually notices on grown-up lingerie—narrow shoulder straps, two-tone ribbon sash, lace trimming. Tea-rose, peach, flesh. Bandeau set, $3.95. Sizes 14 and 16.

Fifth Floor

Boys' and Girls' Shoes Are Always on the Go!

For Boys

$6 to $8

Boys' storm boot of oiled elkskin with moccasin toe, sizes 9 to 6, are priced from $6 to $8.

Boys' black or brown elkskin shoes with sharkskin tip. Sizes 12 to 6, priced from $5.50 to $6.50.

$8

$8.75

$5.50 to $7

$5.50 to $6.50

Prices Range from $5.50 to $8 According to Size and Kind

For Girls, $5.50 to $8.75

According to Size and Kind

Girls' ring lizard strap slipper, center buckle style. Tan calf trimming and leather heel. Sizes 3 to 8, $8.

Girls' party slippers and pumps in white moire, with baby French heel. Also black moire in pump only. Sizes 3 to 9, AAA to C, $8.75. (May be dyed to match your frock.)

Children's dress shoes in patent leather, center or side buckle. Hand turned soles. Sizes 11½ to 7, $5.50 to $7.

Fifth Floor

PART TWO
SPORTS
MARKETS

Chicago Daily Tribune
THE WORLD'S GREATEST NEWSPAPER

The Tribune's Telephone Number Is
Superior 0100
Now Is the Time to Save Money on Household Furnishings! See the Want Ads!

TUESDAY, NOVEMBER 11, 1930. *** 19

N. U. AND BADGERS TO CLASH IN PASSING DUEL

HUNTERS' ARMY INVADES FARMS FOR PHEASANTS

Few Are Molested by Game Wardens.

BY BOB BECKER.

Putting rings of shot around the ringneck pheasants, a motorized army of hunters charged through Chicagoland yesterday when the Illinois game code permitted the hunting of pheasants, rabbits and quail in this state.

Thousands of brown clad gunners armed with shotguns of all kinds of gauges rushed to their favorite hunting grounds before dawn to march through the fields and get the first shot at birds. Throughout the day the hunters could be seen along the highways leading out of Chicago. They invaded private property without permission. Game wardens gave them little bother. Some hunters began the shooting on Saturday, two days ahead of the prescribed time.

Fifty Arrested in Preserve.

But some of the first day's army of hunters encountered difficulties. Fifty of the nimrods who ventured into the forest preserves, where no hunting is allowed, were arrested and their guns confiscated, although no fines were imposed.

Between 25 and 50 arrests were made by state conservation department wardens operating in this neck of the woods. The majority of these offenders disregarded the provision in the game code which protects hen pheasants. Others were arrested for trespassing on private grounds or for hunting without a license.

Sheriff John E. Traeger said the county highway police would not be expected to assist farmers and conservation wardens in enforcing the game laws during the present season. He said that county policemen could not be taken from their highway and traffic duties to aid the wardens. So the owners of farms and woods had little protection.

Few Violations in Lake.

Deputy Game Warden Henry Kearn of Lake county reported fewer violations in his territory this year than last. Within the last two days, he said, sixteen offenders have been arrested. Eleven of these paid their fines, while the other five, unable to pay, are being held. Their offenses included shooting hen pheasants, trespassing and hunting without licenses. The majority of them were arrested on the estates of Otto Lehman at Lake Villa and Thomas E. Wilson near Waukegan.

One hunter who disregarded the warning concerning Hungarian partridges was arrested by a county constable at Des Plaines. There is no open season on these imported birds, a number of which have been released throughout the central states recently.

Twenty-four arrests were reported by village police in Markham, southwest of the city. Six of these were arrested for hunting without the consent of land owners. All were held in bond. Their cases will come up today.

According to the Illinois game code, any person apprehended with a partridge in his possession shall be fined not less than $25 and not more than $100. The same holds for killing a hen pheasant. The court can consider each contraband bird as a separate offense. Two cock pheasants can be taken each day and not more than six may be in a hunter's possession.

Shotgun Army Large.

Although the opening day came on a week day, the number of shotgun enthusiasts eager to collect their bag of two cock pheasants was only slightly smaller than the number which swarmed into the country last year on a Sunday.

Driving through Wheeling and west toward Barrington at 2 o'clock in the afternoon, we counted dozens of hunters close to the concrete roads laboriously plowing through the tall weeds to rout the fast running ringnecks. Most of these parties were using the tramp and crash method to rout their birds. They pushed through the field, and presented a noisy armed front which usually flushed the pheasants.

A gray Indian summer was creeping over the rolling country west of Barrington when we joined one of these moving lines of gunners at 3 o'clock in the afternoon on the farm of Floyd L. Bateman, about five miles west of Barrington. We had two dogs run the ends for the group. On the left Paul C. Harper and G. N. Buffington walked behind Kitty, a Labrador retriever. Forming the center and right wing of this line were Charles Aspinwall of Barrington, Floyd L. Bateman, Roy C. Griswold of Chicago, and Jack, our springer spaniel. In less than three minutes this battery of guns and sticklights delivered a volley when a cock pheasant flushed and was dropped by a quick shot.

Guns Boom Over Marshes.

From then on the marsh resounded to the boom of 12 gauge guns and the whir of pheasant wings as hen pheasants roared away to safety and gaudy cock birds dropped to the crack of the guns. Birds were found in the weed patches, around willow thickets and in cornfields.

The season on pheasants ends Saturday, so hunters have five more days to mix with these game birds.

Bud Taylor Decisively Beaten by French Fighter

Los Angeles, Cal., Nov. 10.—(AP)—Maurice Holtzer, French featherweight, won a decisive 10 round victory here tonight over Bud Taylor of Terre Haute, Ind.

THE GUMPS—THE ONE-LEGGED MAN WITH THE RIGHT FOOT

CONTINUED FROM YESTERDAY
WHO IS THE MAN THE POLICE FOUND PROWLING AROUND THE GUMP HOME? WHEN THEY CHASE HIM HE RUNS WITH TWO LEGS BUT LEAVES BEHIND ONLY THE FOOT PRINTS OF A RIGHT SHOE IN THE SNOW— THEY HAVE TRACKED HIM OVER THE TOPS OF BUILDINGS—
AT LAST!— THE TRAIL ENDS— THE WINDOW BELOW— HE MUST BE IN THAT ROOM— NOW TO SURROUND THE PLACE— QUICK! BEFORE HE ESCAPES—
TOO LATE!! WHEN THE POLICE ARRIVED AT HIS ROOM AFTER FORCING THE DOOR— HE WAS GONE!
WHAT'S THIS ON THE BED?
Love and Kisses— Fook Boys— CARLOS
AND WHAT'S THIS— UNDER THE BED?
TWO RIGHT SHOES
AND THIS ACCOUNTS FOR THE FOOT PRINTS OF THE ONE LEGGED MAN— WITH A RIGHT FOOT— CARLOS IS THE CROOK WHO STOLE THE DIAMOND— AND HE WORE TWO RIGHT SHOES—
ONE MINUTE ELAPSES BETWEEN THIS AND TOMORROW'S CARTOON—
Sidney Smith
Reg. U. S. Pat. Off. Copyright, 1930, by The Chicago Tribune.

FRENCH DROP TO FOURTH PLACE IN SIX DAY GRIND

Debaets and Belloni Lead on Points.

Bike Standing

3 A. M.—THIRTIETH HOUR.

	Miles.	Laps.	Pts.
De Baets and Belloni	530	9	55
Georgetti and Brocardo	530	9	42
McNamara and Beckman	530	8	37
Letourner and Guimbretiere	530	8	21
De Nef and Charlier	530	6	67
Richill and Buschenhagen	530	5	38
Spencer and Hill	530	5	32
Peden and Crossley	530	4	80
Binda and Linari	530	4	54
Horan and Sheehan	530	3	46
Walthour and Deulberg	530	3	33
Kockler and Rodak	530	0	36
Walker and Horder	529	9	41
Fossati and Di Paceo	529	5	49
Sastia and De Vito	529	4	28

BY EDWARD BURNS.

Five teams of riders in the bike race at the Chicago Stadium certainly will be in bad with the business agent of their union when he learns of the shameless way they overworked themselves last night to entertain 12,000 customers.

You never saw such lack of restraint as that which was displayed by the riders in four hours of continuous jamming—riding which put Debaets and Belloni in a tie with Georgetti and Brocardo for the lead at midnight. McNamara and Beckman, who had trailed in thirteenth place at the start of the evening's entertainment, went into second place in mileage, but the tie was shared a few minutes later by Letournier and Guimbretiere, former leaders, when the latter lapped the field.

French Team Provides Thrills.

In a jam shortly after 11 o'clock Richill and Buschenhagen and Spencer and Hill improved their positions so that they were in a mileage tie for fourth place.

While they fluctuated considerably during the evening, the French Red Devil team of Letourner and Guimbretiere continued to thrill the spectators.

Debaets and Belloni, winners of the last New York race, and Georgetti and Brocardo also took desperate chances. Debaets, the Belgium star, was especially desperate.

There were 12 major spills during the evening, and Debaets was in three of them. In one he was saved by a trainer from what might have been fatal injury.

In the hours between 7 o'clock and 11 no fewer than 129 laps were stolen, to bring the total for the two nights to 190.

More Fuel for Fued.

The overtaking of Letourner by Brocardo caused great excitement to those who have been observing the fued between the two. But maybe you haven't heard about the fued.

The bicycle folks never have relied much upon the old grudge smokeup, so well known in boxing, wrestling, hockey, and some other sports, but Prof. Harry Mendel, director of public relations of the cycling profession, has been sending out millions of words to eastern bike centers concerning the fued that exists between Letourner and Brocardo.

It is a positive fact that Letourner and Brocardo formerly were riding partners. We have seen them ride together. From this point we must take the word of Prof. Mendel, the one professor of our acquaintance who never votes "No." But to go on with the story. Letourner and Brocardo always were billed as the French Red Devil team, a legitimate billing because Brocardo, though born in Italy, is a naturalized Frenchman.

Moved by Carnera's Success.

Well, it seems there was a big fellow named Primo Carnera, who came to this country and made many thousands of dollars because Italian gentlemen and others would pay money to see him push men wearing boxing gloves into the tank.

Now Carnera, like Brocardo, was a resident of France before coming to this country, and, as we've said before, Brocardo rode as a Frenchman until he heard Carnera being cheered by Italians. So Brocardo, taking a leaf from Primo's manual, resumed his love for sunny Italy.

Balk Coach's 2d Wedding to 3d Wife

Kahoka, Mo., Nov. 10.—(AP)—Charles R. Brookins, dismissed as assistant track coach at the University of Iowa after he was charged with bigamy in Iowa City, was refused a license to rewed Miss Dorothy Coby at least twice today.

CHARLEY BROOKINS.

First at Rock Island, Ill., and five hours later at the courthouse here, Cupid's clerks told him to seek a permit elsewhere.

Brookins first married Miss Coby at Aledo, Ill., Oct. 31, less than two months after he had married Mrs. Ethel Held. Both women are former stenographers at the Hawkeye athletic department.

These two events caused E. H. Lauer, Iowa athletic director, to discharge Brookins, who as an Iowa student set the world's record for the 200 yard low hurdles.

Mrs. Held was granted a divorce Saturday at Nevada, Ia., and Brookins announced he would rewed Miss Coby. At Rock Island, however, he was told he could not obtain a marriage license in Illinois without written permission from the judge who granted the divorce. Missouri laws, he was informed in Rock Island, probably were such that he could remarry there, but the clerk here refused his request for a license.

Brookins left after the refusal and did not reveal his next destination. The Iowa coach was married once before he ran into the present difficulty. His first wife was granted a divorce three years ago.

GREAT SHIRES WEDS.

Los Angeles, Cal., Nov. 10.—(AP)—Arthur ["The Great"] Shires, chesty first baseman of the Washington American league baseball club, was married to Miss Elizabeth Greenabaum, former University of Wisconsin co-ed, at the county courthouse today.

"Now I've got a wife I'll need more money. Guess I'll have to be a holdout next spring," the talkative Art said after Judge Hugh Crawford had performed the ceremony. Shires gave his age as 23 and his bride's as 18.

The bride's mother, Mrs. A. L. Greenabaum, accompanied the couple to the courthouse. Walter Percival, film actor, was best man.

"This is just batting practice," Shires told reporters. "There will have to be a church wedding later, although I'd rather face Lefty Grove than do this over again."

The couple did not reveal where they will spend their honeymoon. Shires is under contract to appear in the movies this winter. He had announced plans for being married at dawn this morning before movie cameras at a film studio, but the arrangements were altered.

His movie manager, Walter Percival, explained Shires took his bride to the county courthouse because a thousand dollar gift, promised by a studio official, failed to materialize.

Percival let it be known the arrangement had been contingent upon a gift of $1,000 to the bride assertedly for being married before the studio sets.

"He (the film executive)," Percival stated, "told Shires there wouldn't be any cash forthcoming—only a lot of film publicity."

So reporters and camera men who had hung on the heels of film officials sat on the courthouse steps several hours. Then Shires and the wedding party called for the license.

SAVOLDI SEEKS ANNULMENT.

South Bend, Ind., Nov. 10.—(AP)—Joe Savoldi, Notre Dame football star, today admitted he was a married man, but insisted he had not lived with his wife, the former Audrey Koehler of South Bend.

"It was a mistake I realized as soon as the marriage ceremony was performed," Savoldi said, "and I will get the marriage annulled as soon as possible."

The marriage ceremony was performed by a justice of peace April 3, 1929.

"Savoldi is just a big, good hearted kid and made a mistake," Coach Knute Rockne said. "He told me he had not seen Miss Koehler since they were married."

'TUNNEY FORSOOK HIS PALS,' MARA ATTORNEY SAYS

Concludes Testimony in $500,000 Suit.

New York, Nov. 10.—[Special.]—Gene Tunney, the boxer who climbed from a Greenwich village boyhood to a brief stay in the social register, today heard a summing up of Tim Mara's suit against him for nearly $500,000.

"Gene Tunney walked to glory over the prostrate bodies of his friends," said Martin W. Littleton, Mara's lawyer.

The attorney pictured the former heavyweight champion as using his new prominence to shake off the associates of his prechampionship days. The first thing he did, Littleton said, was to repudiate his agreement with Mara.

Discusses Gibson Contract.

Then, three months after he had defeated Jack Dempsey, he turned his attention, the lawyer asserted, to Billy Gibson. Gibson, his manager during his climb toward the heavyweight throne, had his percentage of Tunney's earnings clipped from 33 1-3 per cent to 15.

Gibson's original contract with Tunney expired April 1, 1926. From that time until Jan. 1, 1927, he had no contract. When Tunney did enter into a new agreement with him for 1927 and 1928 Gibson's original percentage was reduced more than half.

Mr. Littleton spoke ironically of Tunney's claim that Mara was to get his money only if the championship fight was held in New York. He charged that it was an afterthought of the defense, a pure invention to offset the claim.

"When this suit was filed by Mara in December, 1926, Tunney had retained Dudley Field Malone as his lawyer," said Littleton. "Mr. Malone is a great court advocate, but I think it was blandishment of his Paris reputation and the sparkling glamour of Europe that attracted Tunney. I have only admiration for the impetuosity of Mr. Malone's untrammeled spirit, but the fact remains that the first answer to Mara's action was an absurd general denial.

Tunney Called a Sucker.

"They even denied there had been a fight and that Dempsey had been defeated. It was not until three years later that in an amended answer the defense thought of this cock and bull story of the match having to be held in New York."

Mr. Littleton was like that during most of his summing up. It was a lyrical presentation of Mara's idea of the case and laid most of the attention on the famous June 6 letter, in which Tunney assured the promoter that he would get his cut.

Earlier in the day Tunney heard himself described as a "sucker" by Emory R. Buckner, his own lawyer, in his summation of the ex-champion's defense.

"Tunney had been impressed with the importance of getting Mara's help and the danger of incurring his opposition in the campaign to induce the boxing authorities to allow a Dempsey-Tunney fight in New York state," said Mr. Buckner.

"Of course Tunney overestimated Mara's political influence. He was just a sucker, one of many who are convinced that a person enjoys influence with prominent politicians merely because they tolerate such a person's presence."

Mara Takes Stand.

Before the summations started Mara, an ex-bookmaker, struck a farewell blow in his fight for the $500,000 purse by going down the line with Tunney's testimony and denying its truth in wholesale lots.

Mara not only contradicted the testimony of Carruthers and Mrs. Rose Salzberg, his stenographer, but denied that he had accompanied Gibson to Carruther's office. Mara denied that he had had an understanding with Gibson, as Tunney testified his manager had reported to him, that "there was to be nothing doing" on Mara's contract with Tunney if a Dempsey-Tunney fight were staged elsewhere than in New York.

The case will go to the jury tomorrow morning after Justice Peter A. Hastings' charge.

Tilden Lives in Glass House, but Hurls Rocks at Coaches

BY WESTBROOK PEGLER.

[Chicago Tribune Press Service.]

New York, Nov. 10.—[Special.]—There was some humor in the report of the Pennsylvania alumni committee, condemning the football coaches, for imposing on their sporting reputations, largely earned by the athletes who serve under them, to pick u pincidental money.

BILL TILDEN.

One of the signatories to this indignant document was William T. Tilden, the great tennis player. It happens that I have seen Mr. Tilden's name and face writ large upon the advertisements on behalf of a brand of merchandise, have seen articles in the press given under his name, and have read of his occasional forays into the drama.

My memory, like Gene Tunney's, is fallible and I trust that Mr. Tilden will forgive me if I err, but I think the article of merchandise with which his name and countenance were so boldly associated at a time when he was prominent as a tennis player was a brand of cigarets. Yet, I can hardly believe my recollection as to this detail, because only last summer his old friend and doubles partner, Mr. Francis T. Hunter, assured me that William was not a smoker.

Something's Wrong.

Somewhere, something must be wrong. Either the article of commerce to which Mr. Tilden subscribed his name and photograph was something else or Mr. Hunter was mistaken. At any rate I am sure that I have seen Mr. Tilden's indorsements in the ads and, although he was billed there as an actor of note, there are sure to be those who will take exception to this, whereas nobody would every deny that he was a celebrated tennis player.

Testimonials, syndicated articles, and public appearances are the three principal activities to which the football coaches resort for their pickings or incidental money. Perhaps Mr. Tilden gave his endorsement free, which would absolve him of commercialism in this respect, although I see no reason why he should have given this by-product away. His reputation is his to do with as he pleases. His newspaper and magazine material has been widely sold, too, and I will admit that it has been unique among the product of the athletic literati in the respect that it was pretty good stuff.

Yet, from my knowledge of the newspaper syndicate business, I should say that his reputation as an actor and the quality of the articles, combined, could not have sold his stuff as prosperously as it was sold if he had not been able to back up these helpful sales factors with his resounding fame as an athlete, technically an amateur. Otis Skinner, writing on tennis, would not have done half so well.

Tennis Devotees Foot the Bill.

Tilden's career in the drama has not been one of the outstanding successes of the age, and I would not infer that he has profiteered on his tennis reputation at the theatrical boxoffice, because the profits do not seem to have been excessive. However, there was a time here in New York just before the opening of a work in which he appeared as the star and, also, I believe, as the author, when the officials of the United States Lawn Tennis association issued a polite informal call upon the devotees of tennis to rally round and give William, the actor, a great big hand on opening night.

Now, testimonials, syndicated articles and personal appearances all are legal lines of commerce or industry, and no man is to be held up to ridicule for such activities. But, to the public, Mr. Tilden is first and always a tennis player, and it is no more reprehensible for a football coach to do the same things which the Penn alumni condemned in their report than for a Davis cup star to do them. Divest Mr. Tilden of his tennis reputation and he becomes only a little better than a commonplace journalist and an actor of no great distinction.

The code of propriety in amateur sport is being revised by custom in

[Continued on next page, column 4]

In the WAKE of the NEWS

NATIONAL TITLE.

NOTRE DAME and Southern California, by the size of the scores recorded against Pennsylvania and California, respectively, are focusing national attention on their encounter at Los Angeles Dec. 6.

If Notre Dame defeats Drake, Northwestern and Army, and Southern California takes Hawaii and Washington, winner of this coast fray will, in public estimation, be accounted the greatest team in the country. To this estimate there may be a few dissenting opinions.

In the case of Southern California, at least, there is the deterrent of Washington State, still undefeated, and with Washington and Villanova yet to play. Washington State recorded an early season victory over Southern California, 7 to 6, the difference being the point after touchdown, in which Howard Jones' elevens seem peculiarly unfortunate.

There are also other unbeaten elevens of strength. Alabama, in particular, has victories over Tennessee, Vanderbilt, Kentucky, and Florida, none of them weaklings, with its final game against Georgia, which has taken Yale and New York U., but has a tie with Florida to mar its record.

Strictly speaking, there can be no national champion, because it is impossible to bring all the best elevens against one another. If Notre Dame goes through unbeaten, however, it will have a claim worthy of consideration, and at this writing better than any of the others.

* *

Football Retrospect.

In forecasting Saturday football games, The Wake landed on 40 winners and 10 losers, while two contests resulted in ties. Season to date: 218 winners, 52 losers, 23 ties.

* *

What's in a Name?

F. C. Anguish has been appointed receiver of the First Trust and Savings bank of Nauvoo, Ill.—C. C. B.

Hosea Waterer, seedman, has offices at 714 Chestnut street, phone Walnut 2121, in Philadelphia.—T. A. R.

S. M. Sleeper conducts a hotel in Dixon, Ill.—Jess of R. F.

Armistice.

They heard the voice of the bugle and they marched against the smoke,
Into the drifting thunder where the shrapnel slashed the sky;
But there was dust on their sword hilts ere ever the battle broke,
And there was rust on their armor when the weary ranks went by.

And the seeds shall burst in the springtime; there shall be sun and rain;
There shall be sheaves in harvest till the youngest star is dim,
But these shall never return to us; they shall not ride again—
For they are asleep in a far place. . . . Dear God, remember them!
Bill Conway.

* *

Here's a Shrinking Violet.

Sir: I note that one of your readers wrote to express a preference for certain contributors. Is this permissible? If so, I also to proclaim a decided fondness for the wise and witty—in fact, astoundingly clever—offerings of that grand and gifted Helper, hms. My scrapbook is full of his work.

hms.

* *

This Wake Is Conducted By Harvey T. Woodruff. Help! Help!

* *

Room for More Members.

The Wake invites Coaches Wally Steffen of Carnegie Tech, Chick Meehan of New York U., Jackson of Knox, and McKenney of Boston college to join our Association Opposed to the Point After Touchdown.

* *

But We Don't Publish Puns.

Wake: Under present conditions, Col. Ja-Ham Lewis might well use the old slogan, "The Ham What Am."

J. M.

* *

Do You Remember Way Back When: Our grandmothers, wishing a letter to be delivered with as little delay as possible, put the words "post haste" in the lower left-hand corner of the envelope?—C. W.

MACK DROPS TWO VETERANS; BUYS 3 YOUNG PLAYERS

Quinn, Schang Released Unconditionally.

Philadelphia, Pa., Nov. 10.—(AP)—Connie Mack, who sits very near the top of the baseball world with eight American league pennants and five world's championships adorning his record, has started in to reorganize and strengthen his team to the 1931 season.

JACK QUINN.

Mack today announced that he had given old Jack Quinn and the veteran catcher, Wally Schang, their unconditional releases and had obtained three young players from the Pacific Coast league to fill the gaps.

Planned Changes After Series.

After Mack won his fifth world's title last month at the expense of the St. Louis Cardinals, he announced he would keep his team intact except for certain of the older players, so the releases came as no surprise. There have been reports that others would go or be benched for younger men, but Mack says he has nothing further to announce at this time.

The three young players who will join the team are Robert L. Johnson, right handed hitting outfielder; Hank McDonald, right handed pitcher, and Joe Palmisano, catcher, all of the Portland, Ore., club.

Release Borelli Outright.

Mack also announced that Nick Borelli, former Muhlenberg college star, had been released outright to the Dallas, Tex., club. Borelli, a third baseman, although belonging to the A's, has not been with the team the last two years.

Whether Schang and Quinn will join other major league clubs of their own choosing was not known here. Schang is said to be at his home in Missouri, while Quinn, whose home is in Chicago, is away on a hunting trip.

The veteran Quinn, who pitched marvelous ball for his age at times for Connie Mack, has been in the game for thirty years, first attracting attention when playing with Connellsville, Pa., in 1901.

He's Spitball Pitcher.

Quinn is one of the few spitballers left in the major leagues. Jack played with many clubs before he came to the A's in 1925. He was a source of strength to Connie Mack in building up his teams to world's championship caliber. Last year Jack, who only smiles when asked his age, did not do so well, and Mack decided to make room for a younger man.

Wally Schang broke into baseball fame on the Athletics, having been the catcher for that famous trio of hurlers, Plank, Bender, and Coombs. He was released in a trade years ago and came back to the A's last year. He was used mostly for coaching young players.

GREEN ACCEPTS MICHIGAN OFFER TO HELP NEEDY

Lansing, Mich., Nov. 1[0].—(AP)—Gov. Fred W. Green today accepted the offer of the University of Michigan to give the receipts of the football game between Michigan and Chicago at Ann Arbor on Nov. 22 to charity. The governor, following a conversation with Fielding H. Yost, athletic director of the university, said the state of Michigan will undertake to sell 40,000 tickets to the game at $3 apiece. He said he expected the university to sell an equal number.

The governor estimated Michigan's share of the proceeds would be $122,000 and he said this sum would be apportioned to the various counties of the state in direct proportion to the number of tickets purchased in each county.

WILDCATS NEED VICTORY TO GAIN SHARE OF TITLE

48,000 to See Game in Dyche Stadium.

The performance of the Northwestern and Wisconsin football elevens in their games and training camp activity this season has led fans to expect one of the foremost forward passing duels of the season when the two teams clash in Dyche stadium Saturday before a crowd of 48,000 spectators—all that the Evanston stands can accommodate.

The Wildcats, who have only to turn back the Badgers to assure themselves of at least a share of the Western conference championship, have disposed of four Big Ten opponents largely through the medium of a well directed pass attack. The aerial game, featuring Pug Rentner and Frank Baker, marked Northwestern's victories over Ohio State, Minnesota, and Illinois. Last Saturday, against Indiana, passes figured in three of the Wildcats' four touchdowns.

Rentner Out of Lineup.

Rentner will not be available for the Wisconsin contest, according to team physicians. He likewise was unable to face Indiana, but Northwestern kept passing, with Baker, Oliphant, Capt. Hank Bruder and Lee Hanley in the feature roles.

Wisconsin used forward passes with success while beating Pennsylvania, and marched 85 yards to a touchdown against Purdue with assorted throws, lateral and forward, only to lose a 7-6 decision on a missed kick. Yesterday the Badgers learned a number of new aerial plays, especially designed for use against the Wildcats.

Ernie Lusby and Russ Rebholz, along with Sammy Behr, a left handed passer who is dangerous because he can throw the ball accurately while running at full speed to his left, will do most of the pitching for Wisconsin. While one throws, the other two team up with Capt. Milt Gantenbein and George Casey, ends, as receivers.

If the forward passing games of the two elevens are equal—something no Northwestern supporter will admit—then the play of the rival lines and the running ability of the two backfields will decide the issue. The Badgers learned to respect Capt. Bruder's ball carrying when they lost to the Wildcats, 7-0, at Madison last season. Bruder's punting and running was a big factor in the game before he suffered a broken leg in the third quarter.

Thistlethwaite Seeks Revenge.

The man who led Northwestern out of the football doldrums to a tie for the Big Ten championship with Michigan in 1926, Saturday will seek to wreck the title hopes of the Purple. He is Glenn Thistlethwaite, former Oak Park High school coach, who directed Northwestern from 1922 to 1926, inclusive. Then he went to Wisconsin in the autumn of 1927. It was during Thistlethwaite's régime that Northwestern teams acquired the title of Wildcats.

Thistlethwaite's best year at Wisconsin was in 1928, when his team finished second in the Big Ten by losing its last game of the season to Minnesota, 6-0. Last year the Badgers tumbled to last place, and alumni complaints started to enter the mails at Madison. But if Wisconsin can upset Northwestern and go on to beat Minnesota on Nov. 22 the graduates and undergraduates will consider the season a success.

Badgers Beaten Only Once.

The Badgers' defeat last year was the first in the 15 games series between the two teams that started in 1895. Three games were tied, and the other 11 were won by Wisconsin. The last time the Madison team played in Evanston was in 1921, when Gus Sundt, Rollie Williams, and Gus Tebell romped over the Purple, 27 to 0.

Nine Wildcats will play their last conference game Saturday. They are Capt. Bruder, Frank Baker, Larry Oliphant, Lee Hanley, Bill Griffin, Roy Leming, Red Woodworth, Bob Clark, and Ralph Haug.

BADGERS TRY NEW PLAYS

Madison, Wis., Nov. 10.—[Special.]—Wisconsin will rely on passes to defeat Northwestern in their battle Saturday at Dyche stadium, Evanston, it was indicated today when Coach Glenn Thistlethwaite gave the squad a long drill on new pass plays.

George Casey, Capt. Milt Gantenbein, and Harold Smith, who were kept out of the South Dakota state game last Saturday because of injuries, took part in the workout. Gantenbein and Casey, varsity ends, were given stiff competition by Ralph Loveshin, a sophomore, whose work in catching throws from Lusby, Rebholz, and Schnaller was a feature of the practice.

While developing his own overhead game in an effort to balk Northwestern's march to at least a share of the Western conference title, Thistlethwaite is not forgetting the Wildcats' pass attack, and he ordered a long defensive drill to conclude the workout.

Scrimmages are scheduled for tomorrow and Wednesday.

Fight Decisions

At St. Louis, Mo.—Eddie [Kid] Wolfe beat Lou Terry [10].

At Milwaukee, Wis.—Tait Littman stopped Vincent Forgione [1].

FILLY RISQUE IS CHICAGO'S SOLE TURF CHAMPION

Whips Closest Rival on Two Occasions.

CONSENSUS
Daily Racing Form Selections

LATONIA.

1. My Carolyne, Overboard, Early American.
2. Scotland Wise, Flying Plum, Hamburger Jim.
3. Lucky Dan, Jodhpur, Sarcastic.
4. TOWN LIMIT, Silver Beauty, Plumage.
5. Cayuga, Manis, Willa.
6. Call Play, Wood River, Royal Sport.
7. Star Play, Black Imp, Pie O'Neill.

PIMLICO.

1. Green Light, Guide Left, Taufey.
2. Princely Attention, Belmona, Fair Bill.
3. Ivory II, Jesirah, Mesenate II.
4. Jock, Judge Schilling, The Heathen.
5. SUN BEAU, Her Grace, Yarn.
6. Valenciennes, Erin, Ride a Wee.
7. First Mission, Syriac, Essare.

BY FRENCH LANE.

After 158 days of racing Chicago can claim but one turf championship this year. Risque, which races for Mrs. John Hertz, clings to the leadership in the 2 year old filly division, although it is by a very precarious margin.

But she is on top and her most noteworthy rival, Baba Kenny, owned by Edward R. Bradley, has gone amiss and likely will not start again this year. Risque gave weight to Baba Kenny and licked the Bradley filly in the Spinaway renewal at Saratoga.

Later, in the Selima stakes in Maryland, Risque again outfooted Baba Kenny, and while both were beaten, Risque easily demonstrated her superiority. Tambour was the winner of the Selima, but Risque, under a better ride, undoubtedly would have won.

Steffen Lost His Head.

Earl Steffen, who rode Risque, seemed to lose his head. He made too much use of the filly. Risque had already demonstrated that she was a good stretch runner and could come from behind. Yet Steffen had her two lengths in front as they headed into the stretch and it took too much out of her to maintain the pace.

A cool, clear headed jockey would have waited with Risque so she would have something left with which to finish. It was one of the few mistakes Steffen has made this season.

Before she won the Spinaway Risque had captured the Lassie stakes at Arlington, turning back a very smart band in that race. It included the fleet Panasette from the Whitney string.

Interesting Battle Next Year.

It will be an interesting battle between Risque and Baba Kenny for 3 year old filly honors next year. Bradley is firm in his belief that Baba Kenny is not only the best 2 year old filly of the year, but among the best juveniles of either sex of the season. If she could have gone along and filled her late fall engagements he expected that she would have demonstrated that she could beat most any 2 year old, perhaps Equipoise and Twenty Grand.

When Col. Bradley becomes convinced that one of his horses is a champion he frequently likes to wager horse against horse that he can beat any contender.

He's liable to make that sort of a proposition to the admirers of Risque next season, when the two fillies line up at the barrier in some of the rich Oaks events.

Purchased as a Yearling.

It is very likely the Risque followers will snap up Mr. Bradley's wagers, for Risque reached winning form in April as a 2 year old and she is very likely to come to hand early next season.

Mrs. Hertz purchased Risque from A. R. Hancock, the noted Kentucky breeder, when the daughter of Stimulus-Risky was a yearling. Risque will arrive at the Hertz farm near Cary within a short time to go into winter quarters.

Mickey Patrick Outpoints Stanley in Six Rounds

Mickey Patrick, light heavyweight, won a six round decision last night over Kid Stanley in the feature bout at the Logan Square Boxing club. Jimmy Murphy knocked out Bobby Hines in the fifth round. Mickey Patrick beat Kid Stanley in 6 rounds; Bud Soulitis beat Sid Speck, 6 rounds; Joey Borsk and George Stokes fought six rounds to a draw, and Billy Knowles beat Serveano Sabian, six rounds.

SMITTY—HE'S NOT HIGH HAT

IT'S LIKE THE NIGHT BEFORE CHRISTMAS AROUND HERE - IT'S SO QUIET - THE BOSS DOESN'T WANT ANY NOISE IN THE PLACE
SAY--
JUST A MINUTE - JUST A MINUTE! WHAT'S 'IH' IDEA OF BUSTING IN HERE LIKE THAT - EMPTY TEAKETTLES MAKE THE MOST NOISE
PLEASE QUIET DOWN IF YOU CAN - IF YOU HAVE ANYTHING TO SAY, WAIT UNTIL YOU'RE SPOKEN TO - NOW WHAT IS IT YOU WANT - AND PLEASE BE QUIET
YOU'RE SITTING ON YOUR HAT
Reg. U. S. Pat. Off.; Copyright, 1930, by The Chicago Tribune.

News from the Race Tracks

PIMLICO RESULTS.

FIRST RACE—Purse $1,300, claiming, 2 year olds, 6 furlongs:

Mynheer, 110 (Garner)	21.50	8.80	6.20
Garie, 112 (Morrison)		8.50	7.10
Fervid, 109 (Kurtsinger)			3.40

Time, 1:13 2-5. Bronze, Stepdance, Optimus, Unusual, Live One, Belle, Sydka, Blaze Ky, and My Sweets ran.

SECOND RACE—Purse $1,300, claiming, 3 year olds and up, 1 1-16 miles:

Cabellsale, 118 [Watters]	20.40	8.40	6.30
Jane Rinehart, 114 (Robertson)		8.50	3.10
Daddy Nelson, 108 [Adams]			6.30

Time, 1:46. Mundinger, Corposant, Leonardeau, Ring On, Harvard, Artie Kay, and Malmsheet ran.

THIRD RACE—Purse $1,300, claiming, 3 year olds and up, mile and 70 yards:

Mucker, 106 (Pichon)	4.80	3.10	2.80
Sweater, 109 [Fields]		5.70	5.20
Sun Hatter, 115 [Legere]			5.90

Time, 1:44 3-5. Ormonbird, Black Faris, and Yankee Doodle ran.

FOURTH RACE—Purse $1,300, claiming, 3 year olds and up, mile and 70 yards:

Aziz, 110 [Robertson]	3.90	2.90	2.30
Gun Man, 113 [Watters]		4.90	3.40
Tallapin, 110 [Bejshak]			4.00

Time, 1:45 1-5. Nullah, Zipwick, Mirage, Queen's Quality, Peter Simple, and Undercurrent ran.

FIFTH RACE—Purse $2,500, added, Pimlico homebred autumn, 2 year olds, 6 furlongs:

Ladder, 117 [Schaefer]	15.70	8.50	6.50
Avalon, 117 [Steffen]		9.80	6.40
*Pennant, 117 [Workman]			2.80

Time, 1:11 4-5. *Thais, Aegis, Gigantic, and St. Brideaux ran.

*C. V. Whitney entry.

SIXTH RACE—Purse $1,300, claiming, 3 year olds and up, 6 furlongs.

Angry, 113 (Wells)	24.90	14.20	7.80
Irish Polly, 106 [Pichon]		9.50	6.40
Montanaro, 116 [Madely]			4.20

Time, 1:13 2-5. Fantad, Barn Dance, My Sis Rosetta, and Pigus ran.

SEVENTH RACE—Purse $1,300, 3 year olds and up, mile and 70 yards:

Boot to Boot, 114 (Kannon)	24.00	8.80	5.70
Omareen, 111 [M. Garner]		9.70	5.00
Sunvic, 116 [Slate]			2.30

Time, 1:43 4-5. Politen, Volsear, Colossal, and Little Nap ran.

PIMLICO ENTRIES.

FIRST RACE—Purse $1,300, 2 year olds, claiming, 6 furlongs:

Brown Mary	111	Guide Left	111
Flamma	106	Younger John	111
Lookby	111	Trice	111
*Trauley	103	*Jimmy D.	111
Archy	111	Red Fivun	111
Westyko	111	Yarrow	111
Royal Guinea	120	Margaret Mc.	117
Visionary	114	Green Light	108
†Arvy	114	*Thundercast	106

†E. R. Freck and Brandywine stable entry.

SECOND RACE—Purse $1,300, claiming, 3 year olds and up, 1 1-16 miles:

Danger Signal	112	*Fair Bill	111
Malcolm	107	Miss Mary	107
*Bowie	110	*Full Speed	110
*Punishment	115	Magic Carpet	104
Princely Attention	112	Quick Caverly	105
Euphrates	115	*Norma Jean	100
Union Central	115	*Primp	107
*Belmona	110	*Tomboy	100
Reinvenation	110	†A. Besinger	114

†E. E. Davis and W. E. Davis entry.

THIRD RACE—Purse $2,000, steeplechase, 3 year olds and up, 2 miles:

†Abdul II	140	*Prowler	133
Mesenate II	140	Canterbuzz	135
†Cawvoga	114	Lebey	105
†Yearsh	135	†Ivory II	148

†Belmont, Sanford & Sanford Stud Farm entry. ‡Mrs. J. H. Whitney entry. 47 pounds.

FOURTH RACE—Purse $1,200, handicap, all ages, 6 furlongs:

St. Frisco	107	Judge Schilling	115
Lady Capulet	105	Ormesby	101
Sandy	105	The Heathen	127
Mud	114	Jock	119

FIFTH RACE—Purse $10,000 added, 3 year olds and up, 1 1-16 miles:

Sun Mission	111	William T.	109
Yarn	111	Hot Toddy	114
Dr. Freeland	111	Sun Beau	130
Inception	108	Peine Wrack	119
Her Grace	111	Grey Coat	111
Woodcraft	105		

SIXTH RACE—Purse $1,300, handicap, all ages, mile and 70 yards:

Dinah Did Upset	111	Sideawee	98
Molasses Jane	110	Meridian Queen	103
Erin	116	Valenciennes	126

SEVENTH RACE—Purse $1,300, 3 year olds and up, claiming, 1 1-16 miles:

Coin Collector	117	Syriac	122
Sign Off	102	First Mission	117
Essare	114	Flying Max	114
*Sun Craig	107		

*Apprentice allowance claimed.

Weather clear; track fast.

LATONIA RESULTS.

FIRST RACE — Purse $1,200, claiming, three year olds and up, 6 furlongs:

Valdosta, 106 [James]	8.70	5.00	3.00
Scarlet Brigade, 116 [Arn'd]		3.80	2.70
*Rye O'Baby, 105 [McCoy]			2.40

Time, 1:13. Sky High, Col. Bob, *Omar Parr, Molerio, Lady Witt, Sandy Hatch, One Long Hop, *Bedford, and Sunny Pal ran. *Field.

SECOND RACE—Purse $1,200, claiming, two year olds, 6 furlongs:

Bertrand, 108 [Landolt]	5.80	3.20	2.40
Lady Gibson, 108 [Allen]		3.30	2.40
All Gloria, 100 [Lipsic]			2.80

Time, 1:14. Meg Merrilies, Blood'Tall, Peace Jimmy, *Zingaro, Marilyn K., Kastanka, *Few Words, *Silkoline, and Nimble Jack ran. *Field.

THIRD RACE — Purse $1,200, claiming, three year olds, mile and 70 yards:

Ell Weir, 113 [Russell]	8.12	4.86	4.42
Chelys, 104 [Lipsic]		7.70	6.04
Jodhpur, 106 [Hanford]			6.56

Time, 1:43 4-5. Bud Charlton, Workless, and Playfellow's Dream ran.

FOURTH RACE—Purse $1,200, allowances, two year olds, 6 furlongs:

Lightning Bolt, 108 [Han'd]	7.88	3.66	3.16
Black Comet, 108 [James]		4.28	3.72
Sun Mask, 106 [Townsend]			3.80

Time, 1:13 4-5. Bueful, Who Win and Star Lassie ran.

SIXTH RACE—Purse $1,200, allowances, three year olds and up, mile and 70 yards:

Negopoli, 107 [Richard]	3.90	2.80	2.58
Silver Cord, 103 [Arnold]		15.80	6.34
Silvery, 100 [Lipsic]			3.12

Time, 1:43 3-5. Thistle Star, Shoestring, and Quiver ran.

SEVENTH RACE—Purse $1,200, claiming, three year olds and up, 1 1-16 miles:

Bunch of Lil's, 100 [Ric'd]	7.20	4.42	3.06
Flying Exp's, 103 [Lepic]		5.50	3.80
Rushing, 103 [Hanford]			3.54

Time, 1:54. *Buffer, Birdie Wrack, Blind Hills, *Sounding Rock, Southland Boy, Demon, On the Air, *Dixie Dan, and Glenho ran. *Field.

LATONIA ENTRIES.

FIRST RACE—Purse $1,200, claiming, all ages, 6 furlongs:

Emulator	111	Gideon	114
My Carolyne	106	Chas. Clarke	103
Captain J. S.	114	My Last Honey	106
Soarer	100	Early American	103
Biswaway	108	Keta	113
Domora	108	Acapulthus	113
U for Me	105	Brinkley	114
Lanier	104	Lady Basil	111
Our Board	111	Harry Frank	108

SECOND RACE—Purse $1,200, claiming, 2 year olds, 6 furlongs:

Adalor, 112	115	Noon Play	115
Carolyn Barker	112	*Fair Metal	107
*Hamburger Jim	110	Bully	115
Orchestration	115	West Virginia	115
Eye White	115	*Flying Plum	107
*Jarson	107	*Maisan	107
Sugarland	112	*Irritation	107
Scotland Wise	115	William J.	115
Brown Taffeta	112	*Old Nan	107

THIRD RACE—Purse $1,200, claiming, 2 year olds, 1 1-16 miles:

*Fal to Pal	100	*Lucky Dan	110
Madcap Marvin	108	Rhubyho	110
Calus	108	*Azzo	103
*Capt's Daughter	100	Superioy	105
*Valdosta	106	*Flying Express	103
Interior	105	*Kate Geary	104
*Sarcastic	108	*Jodhpur	115
Miss Alabama	112	Bunch of Lil's	108

FOURTH RACE—Purse $1,200, allowances, 2 year olds, 6 furlongs:

†Star Beauty	107	Claret	107
Ridgeview	110	Scotch Maid	107
Plumage	110	Town Limit	118
Fin Haste	110	Our Nan	107
Royal Lady	107		

†Keeneland stud entry.

FIFTH RACE—Purse $1,500, handicap, all ages, 6 furlongs:

Manita	104	Justinian	107
Chimney Sweep	103	True Blue Pal	92
Willa	101	Cayuga	113

SIXTH RACE—Purse $1,200, claiming, 3 year olds and up, 1¼ miles:

*Louisa Wilson	104	*Caramel	102
*Royal Sport	106	Lion Hearted	112
Tardy Miss	100	Ray Ruddy	115
Sweeping Willow	107	*Call Play	110
*Athens	107	Pretty Ron	109
Borden Chief	107	*Irene T.	107
*Blue Fish	107	*Hold Fast	107
Broker	108	*Vandal	107
*Wood River	108	*On Up	104

SEVENTH RACE—Purse $1,200, claiming, 3 year olds, 1¼ miles:

Head Pin	111	*Black Imp	107
*Coral Beach	110	The Senator	103
*Racketeer	108	*Goodby Summer	103
*Amer	103	Bobbie Powers	108
*Happy Lad	103	Flo O'Neill	108
Kahwar	108	Jane McMillan	103
*Watch Classic	100	*Star Play	107
*On Trial	103	*Allero	100
*Cherokee's Rider	100		

Weather cloudy; track fast.

Negro Porter's $1 Race Ticket Brings $25,000

Portland, Ore., Nov. 10.—(AP)—Fortune smiled today on Tom Howell, Negro. He was informed his one dollar ticket on the Melbourne Cup race, Flemington, Australia, brought him $25,000. He is a porter in a steamship office and former trainer of the Portland baseball club. "Sure I'm going to keep my job," he said.

Tilden Seems Out of Place as Reformer

[Continued from first sport page]

the direction of liberality. Even Bobby Jones, who, for years, resolutely refused to compose syndicated essays on golf for profit on the ground that his reputation must necessarily figure in the sales to a far greater extent than the value of his thoughts and the excellence of his writing, presently changed his mind and established a big practice in journalism. He is now one of the most gifted journalists in the world, judging his ability by his earnings, and conceding that he is not exploiting his sporting reputation. He is also in receipt of more money for his essays on golf than most of the candid professionals receive for instruction and prize competition.

Yet he is an amateur golfer still and an official of the U. S. Golf association. Mr. Tilden, also, is an amateur tennis player.

In the course of time, the last trace of the old fastidiousness regarding the exploitation of sporting reputations will vanish. A few years hence, if the game does not blow up from overexploitation in the meantime, undergraduate, amateur football players in the colleges will be suffered, if not openly permitted, to sell testimonials and essays and to deliver inspirational talks for hire, just as their coaches do now, on the ground that earned money is good, not bad, for a student.

It's Cash That Counts.

In the present rating of society, wealth is a pre-requisite to social position and earnings are the gauge of success. There are socially exclusive millionaires, but not socially exclusive poor. As long as the thing is being done at all, it is an unjust discrimination to permit the great amateur tennis and golf stars and the football coaches to convert their fame into earnings, while denying the same right to varsity players, who may be in much more urgent need of a few dollars.

[Copyright: 1930: By The Chicago Tribune.]

COLUMBIA TEAM DRILLS.

New York, Nov. 10.—(AP)—Columbia's hopes of checking Brown took a sharp upward turn today as all of the regulars but Ralph Hewitt and Manuel Rivero reported for a long practice under floodlights.

CARDINALS POINT FOR GAME WITH PACKERS SUNDAY

The Chicago Cardinals, who built up a defense for Benny Friedman last week, but who forgot to lay for Hap Moran and Ghost Haggerty, are pointing for the whole eleven Green Bay Packers this week.

When the Packers come to Comiskey park Sunday, seeking their ninth straight league victory, they will meet a club ready for them in every department. Having successfully passed the first Chicago obstacle in their path, the Bears, they must get by the Cards, otherwise they will be in a tie with New York.

Nevers and his cohorts came through the Giants game in fair shape.

LEITER TRAINER BUYS SERVICES OF STAR JOCKEY

Joseph Leiter of Chicago, whose horses have been racing in the east most of the season, has purchased the contract on Jockey Eugene James, rated as the most promising young riding prospect of the year in America.

N. K. Neal, who trains the Leiter horses, is reported to have turned over a record sum for the James contract, which was held by Roscoe Goose of Louisville. No figures were mentioned, but the price is said to have exceeded $25,000, one of the biggest jockey deals in several years.

The horses which race in the Leiter silks have been shipped to New Orleans for a winter's campaign.

ARMY AND NAVY GAME NO NEARER AFTER POWWOW

Washington, D. C., Nov. 10.—(AP)—Whether the country's two service institutions will resume competition on the football field remained a problem tonight for which no formula had been evolved that would bring an affirmation answer.

After a conference at the war department this morning Secretary of War Hurley and Secretary of Navy Adams joined in a statement saying no basis had been found for an agreement to end the dispute over eligibility rules for players, which has stood in the way of football games between West Point and Annapolis.

Last week, on the basis of a compromise proposal by the Navy, which had been accepted by the Army, although not entirely favored by it, it had been thought a settlement was in sight. A last minute withdrawal of the latest offer caused the collapse of the negotiations.

Secretary Hurley said the breakdown could not be considered final and he hoped further negotiations, which the Army was ready to carry on, would result in an agreement.

The present negotiations have been concerned with the resumption of general athletic relations and not the suggestion from outsiders that the two service schools play a post-season game this year to assist unemployment funds. This latter question has not yet been considered, Hurley said.

Rejects Compromises.

West Point, N. Y., Nov. 10.—(AP)—Although West Point officials were not available for comment upon developments in Washington relative to resumption of Army-Navy gridiron relations, it was understood here the military academy at no time has indicated acceptance of any of several compromise proposals advanced by the naval academy.

The Army, in a published summary of its side of the case, listed several compromise suggestions made by the Navy, all of which were rejected.

These proposals included: A resumption of athletic relations based on a one year waiver of all restrictions; adoption of the three year varsity rule by West Point, effective for the incoming cadets only; an agreement for relations on a basis of two years under Navy rules, then two years under Army regulations, subsequently alternating; a four year varsity eligibility rule, that is, allowance of one year's varsity experience before entering West Point.

Fight Cards

TONIGHT.

AT CONGRESS STADIUM,
(2036 Milwaukee avenue.)

Johnny Rich vs. Kid Roberts.
Al Reese vs. Juan Lira.
Alvin Skrell vs. Carl Smalski.
Sammy Genaro vs. Smiling Springer.
Freddie London vs. Carl Pierson.
Felix Young vs. Small Change.

AT MIDWAY ARENA,
(6115 Cottage Grove avenue.)

Richard Burke vs. Al Benning.
Grant Fortney vs. John Salik.
Charley Neigoe vs. John Zudack.
Freddie Gravelle vs. James Caputto.
Joe Esposito vs. Francis Skidmore.
James Kaur vs. Tony Oscka.

TOMORROW NIGHT.

AT LAWNDALE GYMNASIUM,
(26th street at South Crawford avenue.)

Johnny Baima vs. Joie Clark.
Willie Clark vs. Tom Novack.
Chaney Crain vs. Tom Papos.
Earl Watson vs. Willie Scharkey.
David Green vs. Walter Karlas.
James Smyth vs. Frank Sarfaski.
Frank Dovarek vs. Johnny Ryan.
Eddie Kukas vs. Benny Schaaff.

YOU CAN'T GROW HAIR WITH *Applesauce*

FOR years you have been giving and taking more bad advice about your hair and scalp than about any other equally important part of your physique. You have been told that baldness is due to anything from sleeping in short beds or damp churches to wearing or not wearing hats. You have been dousing your hair with general "cure-all" remedies without regard to the specific cause of your hair loss. Yet you are still losing your hair and drawing nearer to baldness each day. No doubt you are realizing that most of the advice you have received is "just applesauce" and you can't grow hair with "applesauce."

If any other part of your physical structure troubled you—you would consult a specialist. Why not give your hair and scalp the same advantage? Let a skilled Thomas' scalp specialist give you a thorough scalp examination—without charge or obligation—and tell you truthfully just what has been causing your loss of hair, and what can be done to overcome the trouble.

Thomas' 16-year proved treatment helps to eliminate dandruff, stops abnormal hairfall, and promotes hair growth on the thin and bald spots. The Thomas' will not accept you for treatment unless the specialist conscientiously feels that you may expect satisfactory results. You owe it to yourself to learn the TRUTH about your hair and scalp. Call today for the free scalp examination.

"Bald" Facts

In 16 years The Thomas' have expanded into 47 offices. Expansion is one sound proof of merit. Thomas' win new clients by satisfying present clients—by producing results—not by "free treatment" offers, "coupons," or other business hypodermics.

World's Leading Hair and Scalp Specialists—Over 45 Offices

The THOMAS'

Loop—30 W. Washington St.; *Men*, Suite 603; *Women*, Suite 600
West Side—4010 W. Madison *North Side*—4753 Broadway
South Side Offices—6306 S. Halsted St. and 6850 Stony Island
Evanston—708 Church St. *(Depts. for Men and Women)*
HOURS—10 A. M. to 8:30 P. M. SATURDAY to 7 P. M.

CLEAN.... as only machine-made cigars can be

Choice tobaccos, aged and cured by our own secret process, insures San Felice of UNCHANGING QUALITY

SAN FELICE

STANDARD FOR 40 YEARS

DISTRIBUTED BY C. J. BARTH, 836 MILWAUKEE AVE., CHICAGO, ILL.

Now is the time to change to Germ-Processed oil . . . . It's DE-WAXED. That means easy starting . . . . and its Penetrative Lubricity means safer lubrication during the trying months ahead

CONOCO

Is your car hard to start these cold mornings? Let that be a reminder that these are danger months for your motor!

It takes *more* turning-over to start, and *more* running to warm-up your motor during the cold months. So now, more than ever, you need the extra protection of this oil with *two big cold-weather advantages!*

Conoco Germ-Processed Motor Oil is de-waxed to prevent congealing at low temperatures. *That's* the first reason. Second, its penetrative lubricity insures instant lubrication at the first touch of the starter. By decreasing friction, Germ-Processed oil adds to the ease of starting.

You may be able to buy some other oils which are de-waxed, but there is only *one* oil with *penetrative lubricity*, only *one* that penetrates metal-surfaces and never drains away from working parts.

It's Conoco Germ-Processed Motor Oil. Ask for it whenever you the see the Conoco Red Triangle.

CONOCO GERM PROCESSED PARAFFIN BASE MOTOR OIL

Fight Cards

TONIGHT.
AT CONGRESS STADIUM.
(Across Milwaukee avenue.)
Kish vs. Kid Roberts.
vs. Juan Lira.
Farrell vs. Carl Smalski.
Grasso vs. Smiling Springer.
London vs. Carl Pierson.
Young vs. Small Chaney.

AT MIDWAY ARENA.
(5115 Cottage Grove avenue.)
Burke vs. Al Benning.
Portney vs. John Smith.
Kuipers vs. John Endsch.
Gravelle vs. James Capetto.
Emilio vs. Francis Shipmore.
Kane vs. Tony Ouska.

TOMORROW NIGHT.
LAWNDALE GYMNASIUM.
(Street at South Crawford avenue.)
Baima vs. Jolo Clark.
Clark vs. Tom Novack.
Crain vs. Tom Papas.
Watson vs. Willie Schirker.
Lyons vs. Walter Karlos.
Smyth vs. Frank Sardinski.
Devarek vs. Johnny Ryan.
Kukac vs. Bonny Schenoff.

...n of Army-Navy gridiron rela... was understood here the mili... academy at no time has indi... acceptance of any of several ...nge proposals advanced by the ...cademy.

...rmy, in a published summary ...ide of the case, listed several ...nise suggestions made by the ...ll of which were rejected.

...proposals included: A resump... athletic relations based on a ...ar waiver of all restrictions; ...n of the three year varsity rule ...t Point, effective for the in... cadets only; an agreement for ...s on a basis of two years un... ...y rules, then two years under ...regulations, subsequently alter... a four year varsity eligibility ...at is, allowance of one year's ... experience before entering ...oint.

MacDOUGAL AND REIHSEN REJOIN GOPHER ELEVEN

Minnesota Starts Work for Michigan Game.

Minneapolis, Minn., Nov. 10.—[Special.]—Kenneth MacDougal, Minnesota half back, who has been laid up for several days because of a severe cold, rejoined the varsity this afternoon as it began an intensive four day drill for the Michigan contest. While he has lost some weight, MacDougal was none the worse for his siege.

Bob Reihsen, regular guard, was back with his mates today after a two weeks' rest. His ankle was in good shape, but Coach Crisler doesn't plan to use him much this week.

Pat Boland, husky tackle, was the only casualty in the South Dakota game Saturday. He suffered a leg injury and missed practice today. Krezowski and Dillner, regular ends, may not start against Michigan. The week's layoff failed to heal their injuries.

Instead of the usual light Monday practice, Crisler sent most of the regulars through a stiff dummy scrimmage, using new plays before they lined up against the freshmen for defensive work against Michigan plays.

MICHIGAN SEES HARD GAME.

Ann Arbor, Mich., Nov. 10.—[Special.]—Michigan started work this afternoon for what is expected to be the hardest game of the 1930 schedule, the contest Saturday with Minnesota, by running through a long signal drill on Ferry field. Meanwhile the reserve players and Coach Ray Courtright's B team met in scrimmage, and the reserves, mainly because of runs of 62 and 23 yards by De Baker, ran up 14 points in 20 minutes.

Coach Bennie Oosterbaan, who has been scouting Minnesota, reported that Minnesota has been pointing for Michigan all season.

The entire squad was out for work this afternoon. Auer appeared at center in place of Morrison, while Samuels and Draveling were at the tackles. Hozer was given the call at left end in preference to Cox.

ED RISK IN HOSPITAL.

Lafayette, Ind., Nov. 10.—[Special.]—Badly battered from five straight conference games that have netted four victories and a one point defeat, Purdue's football squad was given a vacation this afternoon, with instructions to report tomorrow to start preparations for the Butler and Indiana battles that will close the season.

Ed Risk, half back, who was injured in the Chicago game, was sent to the hospital today with a bruised knee, but is expected to recover in time for the Indiana game, Nov. 22.

Purdue football followers who witnessed the Chicago game Saturday are singing the praises of Roy Horstmann, sophomore full back, who doubled the mark set by Five Yards McCarthy of Maroon fame, by averaging over 10 yards a crack on McCarthy's old home grounds.

INDIANA HAS DAY OFF.

Bloomington, Ind., Nov. 10.—[Special.]—Following an all day rain which soaked the practice fields, the Indiana university football squad was excused from a workout today. The team was battered in its battle with Northwestern Saturday, but every man on the injured list will have plenty of time to recuperate by the time of the closing contest on the schedule with Purdue at Lafayette, Nov. 22.

MOON MULLINS—BE IT EVER SO HUMBLE—

I GUESS IT'LL BE QUITE A SPELL BEFORE YOU GET INTO ANOTHER JAIL, BANJOEYES.
YOU MEAN TO SAY AFTER ME MAKIN' A MISTAKE AND PUNTIN' THE JUDGE AROUND THE CORRIDOR HE'S TURNIN' ME LOOSE ON THAT CHARGE OF RUNNIN' INTO THE CHIEF OF POLICE'S AUTOMOBILE, OFFICER?
SURE- THE JUDGE SAYS HE AIN'T GOT THE HEART TO KEEP A GUY LIKE YOU IN JAIL.
WELL, THAT SURE IS SWELL OF HIM.
HOP IN, KID. WE'RE GOING TO DRIVE YOU HOME.
STATE HOME FOR THE FEEBLE-MINDED
HEY! WHAT'S THIS? WHAT IN THE—?
THIS IS YOUR NEW HOME, BUDDIE.
Reg. U. S. Pat. Off. Copyright, 1930, by The Chicago Tribune.

Maroons See Chance to Win from Illini

This is the week of weeks for the Maroons. Coach A. A. Stagg predicts the Chicago-Illinois game on Stagg field Saturday will be a tossup. So after a series of defeats interspersed with two scoreless ties, the Maroons are optimistic.

"I expect this game to be a hot battle like those of old times," the Old Man stated last night after practice. "There probably will not be a great deal of scoring, but the game can go either way."

Neither the Illini nor the Maroons have won a Big Ten game. Zuppke and Stagg both started the season with green teams and have now developed them to their most effective points.

The Princeton game, that ended in a scoreless tie, and the Illinois battle are the natural high spots in the Chicago schedule. The annual Chicago Alumni club football dinner will be used this week as an inspirational tonic for the Midway eleven.

The affair will be held at the Hotel La Salle Wednesday evening at 7 o'clock, with Coach Stagg and Col. H. B. Hackett, veteran conference officials, as the chief speakers. Coach Nelson Norgren will tell of the Maroon baseball team's journey to Japan and Coach Jimmy Pyott will assay the present freshman squad for the anxious alumni. Plans for the new field house will be revealed for the first time. Roy Madigan will act as toastmaster.

HUDDLESTUN WINS LETTER.

Champaign, Ill., Nov. 10.—[Special.]—This was a day of rest for University of Illinois football regulars who appeared against Army, and the only activity on the practice field was by the reserves, who will encounter De Paul here Saturday.

Berry, half back, and Wilson, end, who was injured in the Army game will be able to play against Chicago at Stagg field Saturday.

That it pays to keep on plugging despite discouragements was shown Saturday by the playing of Tiny Huddlestun at center. Huddlestun, a candidate for three years, got his chance and played center throughout the game, giving him the required time for his varsity letter. Zuppke probably will keep the big fellow at the center job this week.

Indiana Team Has a Place for Left Handed Players

BY WILFRID SMITH.

Wanted: left handed football players, particularly backfield men, including a quarter back. Apply to Coach Pat Page, Indiana university.

Such an advertisement undoubtedly would be inserted in newspapers if ethics permitted. Pat Page, you know, is left handed. Wally Middlesworth, his first assistant, also throws a football with his left hand. But these coaches do not have a man who plays or thinks in tune with a left handed offense.

Perhaps you are wondering what advantages a left handed player has, if any, and why Page should need such material. Other Big Ten coaches have described Indiana's system of offense as "left handed." By that it is meant Indiana directs its attack to the reverse of normal expectations.

Must Turn Defense Around.

"I gave up long ago trying to diagnose Indiana's plays," Dick Hanley said Saturday before his Northwestern eleven met Indiana in the homecoming game at Bloomington. "You must turn your defense around to meet Indiana."

Before the game Coach Page also was commenting on his system. "Our three victories [1927-1929 inclusive] over Northwestern were due largely to a left handed attack. Our weakness this year is we have no left handed players, so our boys are handicapped in execution."

A right handed player naturally runs better to his right. He can forward pass while running to the right, for he throws in motion. Running to the left, a right handed passer must twist backward to throw. Of course, a great half back will be able to run equally well in either direction, but he never can pass as well to the left. Occasionally he cannot gain in the opposite direction. When opponents prepare their defense these facts are taught. But again deception may overthrow a well prepared defense.

How Zuppke Fooled Penn.

Pennsylvania's scouts reported in 1925 that Red Grange always ran to his right. Which was true, for Bob Zuppke ordered Grange to run only to the right in early games. Pennsylvania's defense was constructed with its greatest strength to stop Grange's runs to the right. But when Illinois met Penn on Franklin field, Grange carried the ball to the left on all plays, striking where Zuppke figured Penn would be weakest.

The left tackle on defense ordinarily must be the better tackle. He faces the straight running plays to the right of the attacking ball carriers. The defensive left half back is accustomed (against a right hand passer) to cover a man who sprints immediately into the open field. The defensive men on the right learn to meet a receiver running to the back side of the attack, and sometimes screened by the natural inclination of players to watch the ball, rather than the men whom they must cover or avoid if it is a running play.

When Parisien Upset N. U.

Hence a left hand passer reverses these expectations. The difference in the efficiency of the defense may mean completion of the pass. When Rockne sent Parisien (left handed) into the Northwestern game in 1926, he completed a pass which won, 6 to 0. Later in the year the same pass play for a second time brought victory, defeating Southern California, 13 to 12. In between the Northwestern and Southern California games Parisien had not played because of illness. It is probable the Trojans were unprepared for the left handed plays. In both instances the attack was backward; that is, it was the reverse of what the defensive men normally expected and to which they had become accustomed.

Notre Dame's back field this year, or in any other year when all the players are right handed, is an illustration. Schwartz, left half, runs to the right and passes from the right. Only occasionally on spinner or delayed plays does he hit into the line or to the left. Brill carries the ball to the left. Constant drill in this position probably has made him a better runner to the left than to the right. Savoldi, when not plunging, is a better runner to the right than left. Indeed, his left arm [the natural arm for a right handed ball carrier] wards off tacklers most efficiently. In the vernacular, Savoldi has a good stiff arm. A runner to the left carries the ball in his left arm and uses his right to straight arm the tacklers.

All of which brings us back to Pat Page's problem at Indiana. If he gets his wish for left handed back field men to execute his left handed attack the Big Ten may be forced to overtime scouting duty.

Lowry Calls N.U. Grads Out to Grid Drill

Tim Lowry, captain of Northwestern university's 1925 football team, issued a call yesterday for former stars of the Purple to report tomorrow at Dyche stadium for practice for their game with Notre Dame at Soldier's field Thanksgiving day.

The former Northwestern and Notre Dame players will open Chicago's first annual Thanksgiving day football program, for the benefit of the Chicago unit, Shriners' hospitals for crippled children, at 10 a. m. Thanksgiving day. Immediately following their game, Oregon State college and West Virginia university teams, representing the east and the west, will clash.

Lowry has lined up a great army of former Northwestern men to represent the Purple. Many of them live in Chicago and its suburbs and will have ample time to practice. Lowry has lined up 35 men and expects to have several more.

Among them are Henry Cohen, end, now an Evanston policeman, as is Bill Calderwood, 1928 half back; Harry Kent, tackle, now a practicing dentist in Chicago; Fred De Stefano, 1923 full back, now a Chicago physician; Tom Wolfe, 1923 half back, Chicago manager for the National Air Transport; Vic Gustafson, 1927 half back and captain, now coach at Wheaton college; George Gibson, 1920 quarter back, with the Mosenee Paper Mills company; Tom Singleton, 1927 guard, with the North American Utilities company, and Steve Fox, 1926 guard, now with the Williamsport Wire Rope company.

"We're going to practice three or four times this week, four times next week, and on Monday and Tuesday before the game," Lowry said. "Most of the fellows are in fairly good condition, they know the plays, and with some stiff practice we'll put up a real game."

Coach Knute Rockne at Notre Dame has issued a call for his players to report at South Bend for practice Monday, Nov. 24, only three days before the game.

"Our players know our style, and all they'll need will be a little team work," Rockne said yesterday. "Most of them are coaching and all are in condition."

Arkansas Eleven to Play Maroons Here in 1931

Fayetteville, Ark., Nov. 10.—[Special.]—The University of Arkansas has accepted an invitation from Coach Alonzo Stagg of the University of Chicago to play the Maroons at Chicago Nov. 7, 1931, Razorback officials announced here today. This will be Arkansas' first appearance against a Big Ten team since 1925, when it was defeated by Iowa, 26 to 0, at Iowa City.

Fenger to Play for South Section in City Semi-Finals

Fenger will represent the south section in the semi-finals of the City High School Football league. This was decided yesterday when a representative of the far south side school won the toss of a coin in a meeting of board of control officials.

Three teams—Fenger, Parker, and Calumet—finished their south section schedule in a tie for first place, but the toss of the coin gave Fenger its title. Fenger had won all its games until last Saturday, when it was unset by Parker.

Fenger will face Lindblom, central section champion, at 2:15 o'clock Saturday at White City in one of the semi-final games while Harrison, victor in the west section, and Lane Tech, winner in the north division, will start their battle at Wrigley field at 2 p. m.

Les Molloy Returns to Loyola Squad

Capt. Les Molloy returned to the Loyola university football squad yesterday after a ten day absence due to injuries. With Molloy ready to play in the intersectional game against Boston college here Friday night, the offense has been strengthened considerably, as he is considered one of the most dangerous triple threat players in Loyola's football history.

The victory over St. Louis university bolstered the Loyolans' spirits. Coach Eddie Norton devoted an hour yesterday to a lecture, after which he sent the players through a short limbering up drill. Except for a few minor bruises, the entire team came through the St. Louis game in excellent condition.

Boston college, while not boasting an untarnished record this season, is regarded as one of the east's strongest teams. Boston held Fordham and Marquette, both undefeated, to 3 to 0 and 6 to 0 scores respectively. Marquette's points were made on field goals.

BOSTON SQUAD FIT

Boston, Mass., Nov. 10.—[Special.]—Having suffered losses at the hands of four major opponents thus far, the Boston college football squad settled down to prepare for its initial night contest with Loyola university in Chicago on Friday night.

No serious injuries were suffered last week-end and all of the first string men will be in shape to face Loyola. Joe Kelly and Mike Vodoklys, two regular backs, were bruised a bit and although not in practice today will be available on Saturday. About 35 players will be taken to Chicago. The squad will leave here Wednesday afternoon and reach its destination in time for a night workout on Thursday.

NATIONAL HOCKEY LEAGUE STARTS SEASON TONIGHT

New York, Nov. 10.—A new National Hockey league season, the fifth since the circuit reached its present size, will open tomorrow, bringing perhaps more changes than any year since the 1926-'27 season.

The first new club since that year, the Philadelphia Quakers, will make its bow in one of the three opening night games. The Quakers, who replaced the Pittsburgh Pirates and took over most of the playing talent from that club, open at home against the New York Rangers. At Boston the Bruins, runners-up for the world championship last spring, meet the revamped New York Americans and the Montreal Maroons play at Ottawa.

The new Philadelphia team merely brings a change of Benny Leonard's hitherto unprofitable franchise to a new location, where Leonard hopes of producing a championship contender.

Of the four teams which do not get into action the first night, Toronto and Detroit play Thursday, entertaining the Americans and the Rangers, respectively. The Montreal Canadiens open against Ottawa Saturday and the Chicago Blackhawks meet the Rangers Sunday night.

NEW YORK TEAM MOVES.

Minneapolis, Minn., Nov. 10.—(AP)—The American Hockey league will be a seven team circuit instead of an eight club affair, it was announced here tonight, with the New York membership being moved to Minneapolis.

Difficulties in getting a financial backer for a local sextet and inability of the New York entry to find a suitable rink brought about a change in the makeup of the American league, William F. Grant of Kansas City, president and secretary, said. He left tonight for Chicago to rearrange the league's playing schedule.

Chicago's 2 FINEST SERVICE STATIONS
ALL OPERATIONS on all motor cars
Repairs, complete or partial overhauling, body work, painting, accessories—now available to you with
6 MONTHS TO PAY
No better workmanship anywhere—lowest prices. No red tape. First payment not due for 30 days. Come in today.
DASHIELL Super Service Stations
26th & Wabash Ave
5454 W Madison St

2 FOR 25¢ PERFECTO
Now 10¢

NOW PACKED IN CELLOPHANE WRAPPER FOR YOUR PROTECTION
Marvelous new machines. Wonder-working machines. Machines that cut costs . . . and save you 20% on every MURIEL! Thank them for these richer, mellower MURIELS! They give you a better cigar . . . for less money.
THE 1930 MURIEL
MADE BY MACHINE . . . 100% CLEAN
C. J. BARTH CIGAR CO.
Distributor
536 Milwaukee Ave., Chicago, Ill. Tel. Monroe 1808
© P. Lorillard Co.

TOSCANINI returns to the PHILHARMONIC SYMPHONY

Arturo Toscanini returns to the Philharmonic Symphony Orchestra at Carnegie Hall for his series of concerts.
Next Week in New York
November 17-30
Antique Chinese Sculpture and Porcelain, 56th Street Galleries
November 17-December 6
Exhibit of American Glass, Art Center
November 18-21
National Industrial Traffic League at Hotel New Yorker
November 19-23
Toscanini conducting the Philharmonic Symphony Orchestra
November 20 and 22
Boston Symphony Orchestra Carnegie Hall
November 21
"La Forza del Destino" benefit performance at Metropolitan Opera House for Grenfell's Labrador Settlement
November 22
Yale vs. Harvard, at New Haven
November 22
Fordham vs. Bucknell at Polo Grounds
November 22
N. Y. U. vs. Rutgers at Yankee Stadium
November 22
Carnegie Tech. vs. Temple at Philadelphia
November 23
Geraldine Farrar, first New York recital, Carnegie Hall
12 Trains Daily
led by four 20-Hour Flyers
leave CHICAGO for NEW YORK
CHOOSE your own hour of departure from Chicago . . . your own hour of arrival in New York . . . twelve swift Pennsylvania trains meet personal and business plans to perfection.
Four of these flyers — The New Yorker, the Manhattan Limited, the Broadway Limited and The Golden Arrow—make the trip to New York in 20 hours. There is no faster way except by air. Three additional trains make the trip in less than 21 hours.
And yet, on the Pennsylvania there is a comfortable margin of time. Its route is more than 50 miles shorter than that of any other railroad with trains of comparable schedule. It has one of the smoothest roadbeds in America . . . with rails one-third heavier than those in ordinary use.
Ten fast trains leave Chicago daily for Baltimore and Washington, led by The Liberty Limited which leaves Chicago at 12.30 P.M.
Whether you travel East for business or pleasure—or both—let the Pennsylvania agent help you arrange your trip.
Four 20-hour trains to New York
THE NEW YORKER
Leaves Chicago . . . 10.00 A.M.
Arrives Philadelphia . . . 5.00 A.M.
Arrives New York . . . 7.00 A.M.
MANHATTAN LIMITED
Leaves Chicago . . . 11.00 A.M.
Arrives Philadelphia . . . 5.59 A.M.
Arrives Washington . . . 7.55 A.M.
Arrives New York . . . 8.00 A.M.
BROADWAY LIMITED
Leaves Chicago . . . 12.00Noon
Arrives Philadelphia . . . 6.54 A.M.
Arrives New York . . . 9.00 A.M.
THE GOLDEN ARROW
Leaves Chicago . . . 2.00 P.M.
Arrives Philadelphia . . . 9.04 A.M.
Arrives Washington . . . 10.05 A.M.
Arrives New York . . . 11.00 A.M.
For fares, information, etc., phone Franklin 6760. For reservations phone Central 7200. R. C. Caldwell, Division Passenger Agent, Room 1027, Foreman-State National Bank Building, Chicago, Ill.
PENNSYLVANIA RAILROAD
The Shortest Line to the East

RECEIVERS ARE APPOINTED FOR COSDEN OIL CO.

Ex-Clerk Makes Millions and Loses Them.

New York, Nov. 10.—(AP)—Another chapter was written today into the colorful career of Joshua A. Cosden by appointment of receivers for the Cosden Oil company in the federal court at Wilmington, Del. Cosden, once a poor clerk in Baltimore, has made millions and lost them. Once he entertained the prince of Wales at his million dollar estate on Long Island.

His oil company said its assets were ample, but declared it was unable to pay its current debts when faced with a demand from the Merrick Drilling company for payment of $17,735 for drilling a well.

Federal Judge John P. Nields appointed Hugh M. Morris of Wilmington and George N. Moore of Fort Worth, Tex., as receivers for the company, which listed its total assets at $12,812,000 and liabilities, exclusive of corporate stock, at $4,330,000.

Returns to Oil Business.

Cosden organized the company, capitalized at $5,000,000, in 1925. It marked his return to the oil business and the hectic competition of Wall street after a series of reversals had diminished a reputed fortune of $50,000,000.

He made his reputation and his money in the oil fields of Oklahoma. There, too, he met and married his second wife, the former Mrs. Charles Franklin Roeser of Tulsa. They set out to storm the citadels of eastern society and chartered a private car to take them and their millions to New York.

Here they cut a wide swath. At the opera Mrs. Cosden wore pearls valued at $600,000. They purchased a 300 acre estate at Port Washington, Long Island. They bought an ocean front estate at Newport and a $2,000,000 villa at Palm Beach. The Cosden racing stable became famous.

Entertains Prince of Wales.

To cap it all, they had the prince of Wales as a house guest at Port Washington in 1924, together with Lord and Lady Mountbatten. A dramatic incident of the visit was a jewel robbery reported a few days after the visit in which Mrs. Cosden said she lost $150,000 in jewels and Lady Mountbatten was reported to have lost $42,000 worth of gems.

Then came disaster. In 1926 Vincent Astor bought the Cosden show place on Long Island and the sale of the Palm Beach villa followed quickly. Cosden lost control of a company he had organized and for a time dropped out of sight.

Then in the fall of 1927 the oil industry heard that Cosden was "coming back." He did and soon again was playing a prominent part.

TEMPORARY RECEIVERSHIP.

Tulsa, Okla., Nov. 10.—(AP)—The Monarch Royalty corporation, Tulsa, chartered in Delaware, was placed in a temporary receivership here Saturday when Federal Judge Franklin E. Kennamer appointed George M. Ransom, Tulsa, and James A. Harris, Waggoner, to take control of the offices here pending a hearing on an application of Erle K. Eby of Kansas City, a minority stockholder, for a permanent receivership.

Counsel for the company agreed to the action, saying a decision had been reached to place its properties under court protection because of danger of dissipation of assets through litigation instituted by minority stockholders. Eby alleged the company's affairs had been mismanaged.

The Monarch company deals in oil royalties and has stockholders in nearly every state in the Union. It is capitalized at $7,000,000 and claims assets of $9,000,000.

PRODUCE MARKETS

Butter sold slowly with top scores ½c lower. Fresh eggs firm. Live turkeys declined 2c and heavy hens ½c while leghorn hens were 1c higher. Receipts by freight 15 cars. Potatoes sold readily with market steady to a shade higher. Receipts 179 cars with 476 cars on team track.

WHOLESALE CREAMERY BUTTER PRICES

	Chicago Whole milk	Chicago Centralized	New York	Boston	Philadelphia
93 score	35½	....	38	....	39
92 score	34½	....	37	37	38
91 score	34	....	36	36	36
90 score	33	33	34	35	34
89 score	31½	31	33	33½	31½
88 score	30	29½	30	32	29½
87 score	29	....	29½	31	28
86 score	28½	....	....	30	27

BUTTER PRICES TO CHICAGO RETAILERS

Score—	Tubs.	Prints.	Cartons.
Best [92-93]	36½-37½	38 -39	38½-39½
Good [89-91]	35 -36	36½-37½	37 -38

WHOLESALE CHEESE PRICES.

	Chicago.	Boston.	New York.	Philadelphia.
Flats	....	....	19¼-21¼	....
Twins	17½-17⅝	19 -20	....	....
S. dais	17⅝-18½	20 -20½	19¼-19½	19 -19½
D. dais	17½-17⅝	....	....	....
Y. Am.	....	20 -20½	19½	....
Longhorns	18 -18½	....	....	19 -19½

LIVE POULTRY—WHOLESALE.

Turkeys	20@32c	Old roosters	15c
Leghorns	15c	Ducks, heavy	16@18c
Hens, heavy	19½c	Geese	15c
Springs	16@19c		

FRESH EGGS.

Extra firsts	34@36c
Fresh gathered firsts	31@32c
Current receipts, fresh firsts	25@29c
Ordinary current receipts	20@24c
Dirties	15@20c

Extras—Special candled for the retail trade, 7@8c over extra firsts.

VEAL CARCASSES.

50@60 lbs	9@10c	90@100 lbs	13@14c
70@80 lbs	11@12c	180 lbs	15@16c

POTATOES.

Wisconsin round white	$1.50@1.80
Minnesota round white	1.35@1.50
Idaho russets	1.85@2.00

WHOLESALE DRESSED BEEF.

	Yearlings.	No. 1.	No. 2.	No. 3.
Ribs	28	22	20	10
Loins	36	34	30	13
Rounds	21	17	16½	9½
Chucks	19	14½	14	9
Plates	10	10½	10	7½

NEW YORK PRODUCE EXCHANGE STOCKS

[Furnished by J. E. Bennett & Co.]

	Sales.	High.	Low.	Close.
Alco Tool A	400	15⅛	12	12
Am Dairies	300	1½	1½	1½
British Can	100	9	9	9
Claremont Inv	100	3	3	3
Claude Neon	100	5½	5	5
Detroit and Can	3,000	4⅝	3⅝	4⅝
Hamilton Gas	1,000	3⅝	3⅝	3⅝
Rubenstein pfd	100	13½	13½	13½
Int Rustless	3,100	[illegible]	[illegible]	[illegible]
Jenkins	100	3	3⅛	3⅛
Lautaro	300	4½	4½	4½
N Am Shares	200	6⅝	6⅝	6⅝
Pete Conv	1,500	6⅛	5⅝	6⅛
Photo Color	600	3⅝	3	3⅝
Pub Ut Hld w pf	2,500	38⅝	37⅝	38⅝
Sylvestre Util	200	3½	3½	3½

Total sales, 21,545 shares.

NEW YORK BOND TRANSACTIONS

Monday, Nov. 10, 1930.

Total sales, par value	$10,921,000	Total sales 1930 to date	$2,382,580,000
Year ago	13,490,000	Total sales 1929 to date	2,524,189,000

UNITED STATES GOVERNMENT WAR LOANS.

Sales in thous.	Issue—	High.	Low.	Last.	Net chge.	Closing Bid.	Closing Asked.	Yield.	Nov. 11, 1929.
110	Liberty 3½s, 1932-'47	101.13	101.9	101.12+	.3	101.10	101.12	2.63	98.14
11	Liberty 1st c 4¼s, 1932-'47	102.22	102.20	102.20	...	102.20	102.22	2.53	99.28
3	Liberty 1st c 4¼c, 1932-'47	102.22	102.22	102.22	...	...	...	....	.....
220	Liberty 4th 4¼s, 1933-'38	103.20	103.18	103.19—	.1	103.19	103.20	2.96	99.30
91	Liberty 4th 4¼s, 1933-'38	103.22	103.22	103.22	...	...	...	....	.....
15	Liberty 4th 4¼s, reg	103.20	103.15	103.20+	.5	...	...	....	99.28
5	U S Treasury 4¼s, reg	113.00	113.00	113.00+	.7	...	...	....	.....
5	U S Treasury 4s, 1944-'54	108.28	108.25	108.25—	1.	108.25	108.26	3.21	107.24

Note—Fractions on United States government bonds, including net changes, are quoted in thirty-seconds of 1 per cent.

DOMESTIC.

No. thous.	High.	Low.	Close.
3 AdamsEx c t 4s '48	89	89	89
1 Ajax Rub 8s '36	25	25	25
2 AlbPWr P 1st 6s '48	94½	94½	94½
23 Alleg Corp cv 5s '44	86½	85½	85½
15 do cv 5s '49	86	86	86
2 do cv 5s '50	85	83⅝	83⅝
1 Allis Chal 5s '37	101	101	101
7 Am Agr Ch 7½s '41	103⅝	103⅝	103⅝
12 Am Beet Sug 6s '35	46	45	46
8 AmChain deb 6s '33	101½	101⅝	101⅝
1 Amer Cot Oil 5s '33	100⅝	100⅝	100⅝
3 Am Cynamid 5s '42	95½	94	94
91 Am&For Pw 5s 2030	82½	81¼	81¼
43 AmIGCh cv 5½s '49	100¼	100	100¼
32 AmIntCorpcv5½s '49	90⅝	89¾	89¾
4 Am Metal 5½s '34	92	91⅝	92
10 Am Nat Gas 6½s '42	52	50	52
5 Am Sm&Ref 5s '47	101⅝	101⅝	101⅝
17 Amer Sug 6s '37	103⅞	103⅞	103⅞
17 Am T&T 5½s '43	108⅝	108⅜	108⅝
91 do S F 5s '60	106¼	106⅛	106¼
18 do col 5s '46	106	105⅞	106
55 do deb 5s '65	106¼	105⅞	106¼
21 do cv 4½s '39	143⅝	141⅛	141⅛
1 Am Type Fds 6s '40	104⅝	104⅝	104⅝
18 Am WW&El 5s '34	102¼	102	102
3 Anglo Ch CN 7s '45	81	81	81
1 A&MBdgTer 5s '64	103⅞	103⅞	103⅞
12 Arm&co r e 4½s '39	89⅝	89⅜	89⅜
91 do Del 5½s '43	77	75½	77
4 Asso Oil 6s '35	102⅝	102⅝	102⅝
33 A T&S F gen 4s '95	97⅞	97⅞	97⅞
1 do adj 4s '95	95	95	95
19 do adj 4s stpd '95	94	93	93
61 do cvt 4½s '48	119½	117¼	117¼
2 Atl&Danv 1st 4s '48	50	50	50
26 AtlG&WI col 5s '59	67½	66⅝	66⅝
1 Bald Loco 5s '40	107	107	107
10 B & O ref 6s C '95	108⅛	108⅛	108⅛
2 do 1st gold 5s '48	104⅛	104⅛	104⅛
11 do ref 5s '95	102¼	100⅝	102¼
26 do deb 5s D 2000	101¼	101	101¼
3 do 4½s '33	101⅛	101⅛	101⅛
143 do cv 4½s '60	95	94¼	94¼
9 do gold 4s '48	96⅝	95	95
1 Bangor&Ar 4s '51	89	89	89
5 Bell Tel Pa 5s B '48	106⅝	106½	106⅝
6 Beth Steel rfg 5s '42	103⅛	103	103
9 do p m 5s '36	102⅛	102⅛	102⅛
3 Bing & Bing 6½s '50	90⅝	90⅝	90⅝
12 Bost & Me 1st 5s '67	99⅝	99⅝	99⅝
1 Bos&NY Air L 4s '55	87	87	87
1 Botany 6½s '34	35	35	35
5 Brook Edis 5s '49	105¼	105¼	105¼
70 Brook M Tr 6s '68	99⅝	98⅝	98⅝
23 Br Un El 1st 5s '50	91⅝	91½	91½
8 Brook Un G 5s '45	108⅝	108	108
11 do deb 5s '50	103½	103	103
1 do 6s '47	117½	117½	117½
13 Buff R&P 4½s '57	92½	92	92
2 Bush Ter Bldg 5s '60	101½	101½	101½
4 By Pr C 5½s A '45	103½	103½	103½
2 Cal G&Elec 5s '37	104⅛	104⅛	104⅛
10 Cal Petr 5½s '38	100¼	100¼	100¼
18 do 5s '39	97⅞	97⅞	97⅞
27 Cana N 5s July '69	105⅛	105	105
38 do 5s Oct '69	105⅛	104⅞	105
1 do 5s Feb '70	105	105	105
5 do 4½s '54	99⅝	99½	99½
13 do 4½s '57	99⅝	99	99⅛
12 do 4½s '68	99⅝	99½	99⅝
26 do 4⅜s '55	101⅛	101½	101½
12 Cana N Ry 6½s '46	118	118	118
36 Cana Pac deb 4s perp	89	87⅝	88⅝
13 do col tr 4½s '46	101¼	101¼	101¼
23 do col tr 4½s '60	98⅝	98⅛	98⅛
7 do 5s '44	103⅞	103	103
7 do col tr 5s '54	103⅝	103⅝	103⅝
1 Caro C & O 6s '52	108	108	108
2 do 5s '38	102⅝	102⅝	102⅝
8 Cent Ga Ry 5s C '59	97	96½	96½
2 Cent Pac gtd 4s '49	95⅝	95⅝	95⅝
3 do gtd 5s '60	103¼	103¼	103¼
10 do S L 4s '54	91½	91½	91½
10 C R&B Co Ga 5s '37	97½	97½	97½
2 Cent Steel 8s '41	118	118	118
3 Cert Prod 5½s '48	36	36	36
60 Ches Corp 5s '47	99⅝	98⅝	98⅝
5 Ch & O gen 4½s '92	102⅝	102⅝	102⅝
7 do ref im 4½s B '95	100⅝	100⅝	100⅝
13 CB&Q 1st rfg 5s '71	107⅛	107⅛	107⅛
5 do 4½s '77	100⅛	100	100⅛
12 do 4s Ill div '49	97½	97½	97½
23 Chi & El gen 5s '51	47⅛	46½	46½
5 Chi GL&C 1st 5s '37	103⅛	103⅛	103⅛
13 Chi Gr West 4s '59	69	68⅝	68⅝
5 Chi Ind&L 5s '66	96	96	96
3 CM&SP 4s E '89 rcts	95⅝	95⅝	95⅝
2 do gen 4s A '89	85	85	85
37 CMStP&P 5s A '75	78½	76½	76½
199 do adj 5s 2000	36⅝	33	33½
6 CNWlst ref 5s 2037	101	101	101
35 do cv 4⅝s A '49	91⅝	89⅝	89⅝
21 do 4¾s 2037 C	92½	91	91
12 do gen 3½s '87	78½	78	78
54 ChiRI&P rfg 4s '34	99¼	99	99⅛
1 do 4½s A '52	93½	93½	93½
25 do cv 4½s '60	91½	90¼	90¼
2 Chi TH&SE 5s '60	87	87	87
4 Chi U Sta 6½s C '63	115½	115½	115½
2 Chi & WI 5½s '62	105⅝	105⅝	105⅝
15 do 4s '52	89⅝	89⅝	89⅝
3 Childs Co deb 5s '43	85½	85½	85½
35 Chile Cop deb 5s '47	90	88⅝	88⅝
27 Cin G&El 1st 4s '68	93	92½	93
22 CinUnT 4½s A 2020	102⅛	101⅞	101⅞
59 CCC&StL 4½s E '77	100⅛	100	100
20 do 1st 4s Cairo D '39	96	96	96
10 Clev & P 4½s '77	101⅛	101⅛	101⅛
1 Clev Un T 5½s '72	109⅝	109⅝	109⅝
6 do 5s '73	105	105	105
3 do 4½s '77	102	102	102
3 Colon Oil cv 6s '38	50	50	50
1 Colo F&I gen 5s '43	96	96	96
18 C&S gen m 4½sA'80	96½	96¼	96¼
9 Col G&E 5s '52 May	101¼	101	101¼
2 Colum Gas 5s '32	97	97	97
3 Comm Cred 6s '34	100	100	100
42 ComInTr cv d 6s '48	102	100⅝	101
25 do cv 5½s '49	93	93	93
2 Com T Rec 6s '41	106⅝	106⅝	106⅝
18 Conn Ry&Lt 4½s '51	99⅝	99⅝	99⅝
3 Con Coal Md 5s '50	29⅝	29	29
19 Con G NY 5½s '45	107	106⅝	107
1 Cons Gas Chi 5s '36	102⅝	102⅝	102⅝
1 Consumers P 5s '52	104⅝	104⅝	104⅝
2 Cont Corp 6s '46	92	91½	91½
4 do 5s '43	69½	69	69⅛
1 Crown Cork 6s '47	99⅝	99⅝	99⅝
2 CrWPaper 1st 6s '51	97⅝	97⅝	97⅝
3 Cuba R R 1st 5s '52	66	65	65
2 Cuba N Rys 5½s '42	40	40	40
16 Cub Am Sug 8s '31	95	95	95
10 Cuban Cane Pr 6s '50	11½	10	10
5 Cuban D Sug 7½s '44	16	16	16
1 do 7½s w w	19½	19½	19½
12 Cumb T&T 5s '37	103	102¾	102¾
4 Detr G&EIL 5s '51	102⅝	102⅝	102⅝
1 do 5s '51 stpd	102½	102½	102½
3 Denver&RG 4½s '36	101	101	101
15 do 1st con 4s '36	97⅜	97⅛	97⅛
7 Den&RG W 5s '55	78⅝	76	76
5 do ref imp 5s B '78	79	78½	78½
1 De Ed 1st con 6s '40	107	107	107
1 do 5s '33	102⅝	102⅝	102⅝
4 do rfg 5s '40	104⅝	104⅝	104⅝
8 do ref 5s '49	105⅛	105⅛	105⅛
5 do gen ref 5s C '62	106	106	106
2 Dct U Ry 4½s '32	98	98	98
4 Dodge Bros 6s '40	85¼	85¼	85¼
2 Donner Steel 7s '42	103	103	103
22 Duquesne Lt 4½s '67	103	102⅝	103
2 E Cuba Sug 7½s '37	41	41	41
1 ETV&G con 5s '56	106	106	106
14 Erie Ref 5s '67	83¼	82	82
14 do ref imp 5s '75	82½	81⅛	81⅛
2 do gen lien 4s '96	82	79	79
1 do con 4s A '53	78⅝	78⅝	78⅝
10 Erie & Jer 6s '55	112	112	112
3 Erie & P 3½s B '40	92½	92½	92½
3 Fed L&Tr 6s B '54	94	93½	93½
1 do 5s '42	96	96	96
1 Fed Metals cv 7s '39	97	97	97
3 Fla E Coast 5s '74	35½	35¼	35¼
2 Fran Sugar 7½s '42	75	75	75
1 GH&SAMP d 5s '31	100¼	100¼	100¼
3 Galves H&H 5s '33	99	98⅝	99
11 Gannett 6s '43	84	83	83
1 Gen Bak d 5½s '40	97⅝	97⅝	97⅝
48 G Mo accept 6s '37	103	102⅝	103
1 Gen Petrol 5s '40	101½	101½	101½
5 G Pub S cv 5½s '39	90	90	90
102 G Th Eq cv d 6s '40	83	81	81⅛
22 Gen Stl Cast 5½s '49	98⅝	98⅝	98⅝
10 Goodr Rub 6½s '47	100⅝	100	100
35 do 6s '45	70	68	68
17 GdyrT 1st col 5s '57	89	88⅝	89
3 Goth S Hos 6s '36	85½	85½	85½
23 Gould Coup 6s '40	69½	69⅛	69⅛
8 Gr Trunk Ry 7s '40	111⅝	111⅝	111⅝
2 do 6s '36	108	106⅝	107
41 Gr North 7s '36	111	111	111
2 do 5½s '52	108⅝	108⅝	108⅝
9 do 5s '73	104	104	104
1 do 4½s '76 D	97½	97½	97½
14 do 4½s '77 E	97⅝	97½	97½
5 do 4½s '61	96⅝	96½	96½
2 Gulf M&N 5s '50	98	97⅝	98
5 Gulf Sta Stl 5½s '42	92	91⅝	92
9 HavEl 5½s '51	38	38	38⅛
5 HE&WT 5s '33 stp	102	102	102
5 HousOT 5½s s A '40	94	94	94
11 HudCoal 5s '62	56⅛	56	56
1 Hud&M r 5s s A '57	99⅝	99⅝	99⅝
2 do adj inc 5s '57	77	75½	75½
5 HumOil 5½s '32	102⅛	102⅛	102⅛
13 do 5s 1937	102	101⅞	102
5 IllBellTel rfg 5s '56	106	105⅞	106
5 IllCent 6½s '36	109	109	109
24 do gold 4½s '66	96⅝	96¼	96½
5 do ref 4s 1955	89⅝	89⅝	89⅝
3 do 4s 1953	88⅝	88⅝	88⅝
3 ICCSLNO j 5s A '63	102	101	101
1 IndLimest 6s '41	59	59	59
5 IndNG&O 5s '36	100	100	100
16 InlandStl 4½s '78	95⅝	95	95⅛
6 IntRapTr 7s '32	88	88	88
3 do 6s 1932	56¼	55	55
36 do ref 5s '66	67½	66⅝	67
55 do 5s stpd	67⅝	66	66⅝
13 IntCement 5s '48	95	94⅝	95
21 Int&GNo adj 6s '52	54⅝	54	54⅝
15 IntHyEl 6s '44	89⅝	85⅝	85⅝
21 IntMatch 5s '47	99⅝	99	99⅝
19 IntMerM sf 6s '41	101	101	101
10 IntPaper 5s A '47	72⅝	72½	72½
2 do ref 6s 1955	65	65	65
11 IntRysCA 1st 5s '72	72⅝	72⅝	72⅝
23 IT&T deb 5s '55	87⅝	86½	86⅝
36 do cv 4½s 1939	94	93⅛	93⅛
48 do deb 4½s '52	81	79⅝	79⅝
2 KCFS&M 4s '36	97⅝	97⅝	97⅝
2 KCP&L 5s '52	105⅛	105⅛	105⅛
6 do 4½s ser B '57	101⅝	101⅝	101⅝
1 KCSo 1st 3s '50	79⅝	79⅝	79⅝
3 do 5s 1950	99⅝	99⅝	99⅝
12 KCTer 1st 4s '60	94	93	93
9 KasG&E 4½s '80	94⅛	93⅝	93⅝
1 Kend 5½s A '48 ww	62⅛	62⅛	62⅛
9 KCEL&P 6s '97	135½	135⅛	135⅛
1 do 5s 1937	103⅞	103⅞	103⅞
4 Kresge Foun 6s '36	103⅞	103⅞	103⅞
3 LackStl 5s '50	101⅝	101⅝	101⅝
3 LacGSL 1st 5s '34	103½	103½	103½
4 do 5½s ser C '53	103⅛	103	103⅛
1 LS&MS deb 4s '31	100¼	100¼	100¼
9 LautaroNi 6s '54	64	62½	63
1 LehVNY 4½s '40	100⅝	100⅝	100⅝
36 LehVPa con 4s 2003	91⅝	90⅝	90⅝
2 Lex&ERy 5s '65	108	108	108
2 Lig&My 7s '44	123	123	123
1 Loews I 6s '41 ww	110	110	110
13 do 6s 1941 xw	99	99	99
1 LgIsld 1st c 5s '31	100¼	100¼	100¼
6 do deb 5s 1937	101	100½	100½
2 do ref 4s 1949	94⅛	94⅛	94⅛
11 LorillardCo 7s '44	105½	104⅛	105⅛
11 do 5½s 1937	89⅝	89	89
1 do 5s 1951	81	81	81
1 La&Ark 5s s A '69	69⅝	69⅝	69⅝
4 LG&E rfg 5s '52	106	106	106
21 L&N 5½s A 2003	105⅛	105⅛	105⅛
1 do 5s B 2003	103⅞	103⅞	103⅞
13 do unif 4s 1940	96⅝	96⅝	96⅝
6 McCorERock 6s '34	100⅝	100⅝	100⅝
5 McKes&Rob 5½s '50	80	80	80
4 ManSug 7½s '42	33	33	33
2 ManhRy con 4s '90	52⅝	52¼	52⅝
1 MarStShov 6s '47	51	51	51
16 MktStRy 7s '40	94⅛	94	94⅛
2 MetEdsn 4½s '68	100	100	100
10 MWSEC 4s '38	76⅛	75½	75½
33 MidStl 5s '36	101⅛	101	101
6 MER&L 5s '61	101⅛	101⅛	101⅛
1 do 4½s 1931	100¼	100¼	100¼
43 MSP&SSM 6½s '31	101⅛	101⅛	101⅛
18 do 5½s 1978	99⅛	98⅝	98⅝
13 do guar 5s '38	94	94	94
4 do 4s 1938	88⅝	88⅝	88⅝
1 MK&T pr 5s A '62	100¼	100¼	100¼
1 do 4½s 1978	97⅝	97⅝	97⅝
32 MoPac 1st r 5s F'77	97	96⅛	96⅛
15 do 1st r 5s s G '78	96⅝	96⅝	96⅝
19 do 1st r 5s s H '80	97⅛	97	97⅛
5 do cv 5½s A '49	97⅞	97⅞	97⅞
45 do gen 4s 1975	73	72⅛	72⅛
2 Mob&Bir 5s '45 sml	95	95	95
10 Mob&O 5s '38 r w i	98⅛	98⅛	98⅛
5 MontU 5s ser A '43	103⅞	103⅞	103⅞
5 Mor&Co 1st 4½s '39	81	80	80
1 Mor&E 4½s s B '55	100	100	100
1 MurBody 6½s '34	97	97	97
1 Namm&S 6s '43	96⅛	96⅛	96⅛
175 NatDPr 5½s '48	99⅝	98⅝	98⅝
4 NET&T 5s '52	108⅝	108⅝	108⅝
24 NOPSer 5s A '52	90⅝	90⅛	90⅝
12 do 5s B 1955	88⅛	86⅝	86⅝
6 NOT&Mex 5½s '54	100⅛	99⅝	99⅝
1 do 5s A 1935	99⅝	99⅝	99⅝
2 do 4½s 1956	89	89	89
4 NYC&HR d 6s '35	107⅝	107⅝	107⅝
23 do 5s 2013	106	106	106
5 do r&im 4½s 2013	101⅝	101⅝	101⅝
56 do deb 4s 1934	100⅛	100⅛	100⅛
3 do con 4s 1998	95⅛	95	95⅛
12 do rfg 3½s 1997	85⅛	84⅝	84⅝
1 do LS col tr 3½s '98	83⅛	83⅛	83⅛
1 do CS 3½s reg	80⅛	80⅛	80⅛
48 NYC&SL 6s '32	101½	101	101
1 do 5½s A 1974	104	104	104
1 do 5½s B 1975	107⅝	107⅝	107⅝
118 do ref 4½s C '78	89	87⅝	88
2 do 1st 4s 1937	98⅛	98⅛	98⅛
6 do deb 4s 1931	100⅛	100⅛	100⅛
6 NYConRys 4½s '53	101¼	101¼	101¼
12 NYDCo 5s '38	83⅛	80	80
7 NYEdsn 6½s '41	114¼	114¼	114¼
3 do 1st ref 5s '44	105	105	105
1 NYGELHP c 5s '48	108⅛	108⅛	108⅛
2 do pur m 5s '49	98	97⅞	98
3 NYH&H clt 6s '40	106	106	106
22 do cv 6s 1948	117¼	116⅛	117
4 do 4½s 1967	93⅝	93⅛	93⅛
1 do deb 4s 1956	82½	82½	82½
4 do cv deb 3½s '54	76	76	76
5 do cv deb 3½s '56	77	77	77
10 do cons ry 4s '54	72⅝	72⅝	72⅝
6 do cons ry 4s '55 j&j	72⅝	72⅝	72⅝
6 NYO&W 1st r 4s '92	45	45	45
5 NYRysInc 6s '65	3	3	3
3 do 6s A 1965	52⅝	52½	52⅝
5 NYS&W g 5s '40	60	60	60
26 NYTel deb 6s '41	106⅝	106⅝	106⅝
3 do 6s 1949	111	110⅝	110⅝
3 do gen 4½s 1939	101⅛	101⅛	101⅛
4 NYTrRk 6s '46	100	100	100
15 NYW&Bos 4½s '46	85⅛	85	85
4 NiagFPw 6s '32	103⅝	103⅝	103⅝
2 do 5s 1932	103⅝	103⅝	103⅝
43 NiagShCMd 5½s '50	95	93⅝	94⅛
4 NorfSo ref 5s '61	37½	37	37
1 NAmCem 6½s '40	54½	54½	54½
6 NoAEd d 5s s A '57	102⅝	102⅝	102⅝
4 do deb 5½s s B '63	104⅛	103⅞	103⅞
35 do deb 5s s C '69	100	99⅝	99⅝
4 NoOT&L 6s '47	104⅛	104⅛	104⅛
16 NoPac 6s 2047	111⅛	111⅛	111⅛
2 do 5s C 2047	104	103⅝	103⅝
29 do pr in 4s 1997	94⅛	93⅝	94⅛
2 do 4½s 2047	97⅝	97⅝	97⅝
7 do gen 3s 2047	68	66⅞	66⅞
8 NoStPw 6s '41	106	105⅝	105⅝
18 do 5s 1941	103⅛	103	103
1 OhioREd 6s '48	107⅝	107⅝	107⅝
1 OldBenCoal 6s '44	52	52	52
1 OntPNF 1st 5s '43	103⅞	103⅞	103⅞
1 OntTran 5s '45	102	102	102
1 OWRR&N 4s '61	92⅝	92⅝	92⅝
23 OtisStl 6s '41	100¼	100	100¼
11 PacG&E 5s '42	102⅛	102⅛	102⅛
67 PAP&T cv 6s '34	102⅝	102⅝	102⅝
3 do cv sf 6s '40	79⅝	79	79
10 ParBdwy 5½s '51	102	100⅝	100⅝
16 ParaFamLas 6s '47	94⅛	94	94
77 ParPublix 5½s '50	86⅝	85⅛	86
1 ParmTr cv d 6s '44	41⅛	41⅛	41⅛
8 PatheExch 7s '37	49	47	48
1 Penn&DCe 6s '41	76	76	76
9 PennRR 6½s '36	109⅛	109⅛	109⅛
21 do 5s 1964	104⅛	103⅞	103⅞
15 do gen 5s 1968	109½	109	109⅛
6 do 4½s 1963	100⅛	100	100⅛
24 do gen 4½s 1965	101⅛	100⅝	100⅝
42 do deb 4½s 1970	98⅝	97⅞	97⅞
1 do gtd 4s 1931	100⅛	100⅛	100⅛
1 do 4s 1952	95	95	95
5 PGL&CC 5s '47	103⅝	103⅝	103⅝
13 PereMar r 5s '56	103⅝	103⅝	103⅝
26 PhilCo 5s '67	100⅛	99⅝	99⅝
8 Phil&RC&I 5s '73	83⅝	83⅛	83⅛
70 PhilippineRy 4s '37	23	23	23
1 PhilRy 4s 1937	23	23	23
4 Phillips Pet 5¼s '39	92⅝	92¼	92⅝
3 PCC&SL 5s A '70	109	109	109
2 do 5s B 1975	108⅝	108	108⅝
18 do 4½s C 1977	100⅝	99⅞	100⅛
1 PittsY&A5sB'62	102	102	102
2 PArthurCanal6s'53 A	105⅛	105⅛	105⅛
3 PortGenEl 5s '35	102	102	102
6 PortRyLtP 7½s '46	108	108	108
1 PortoRAmTob 6s '42	72	72	72
5 Postal Tel 5s '53	80	79	79½
1 PubServEl&G 5s '65	105⅛	105⅛	105⅛
20 do 4½s '67	102⅛	101⅞	101⅞
11 do 4½s '70	101⅝	101⅝	101⅝
1 PuntaAllegre 7s '37	202	202	202
9 Pure Oil 5½s '40	95	94⅛	94⅛
7 Purity Bake 5s '48	95	94⅛	94⅛
1 ReadCRRNJ col 4s'51	94⅛	94⅛	94⅛
1 ReadCo4½s S A '97	100	100	100
5 Remington A 6s '37	97⅝	97⅝	97⅝
19 RemRand5½s'47 ww	91	89	89
1 Rep I&S rfg 5½s '53	96	96	96
7 Richfield Oil 6s '44	77	76	77
5 Rio Gde&W 1st 4s'39	92⅝	92⅝	92⅝
1 do col 4s '49	82	82	82
21 RIArk&L 4½s '34	100⅛	100⅛	100⅛
4 Rochester Gas 7s '46	106⅛	106⅛	106⅛
8 StLIM&S r 5s '31	100⅛	100⅛	100⅛
100 do 4s R&G div '33	100	99⅝	99⅝
5 StLRM&P 5s '55	50	50	50
27 StLSF p l 4s S A '50	85	84⅛	84⅛
2 do 5s Ser B '50	97⅝	97⅝	97⅝
63 do 4½s '78	83	81⅝	82⅛
1 StL S W ter 1st 4s'89	90⅛	90⅛	90⅛
9 do con 4s '32	100	100	100
1 StP&KCSL4½s '41	98	98	98
1 StPM&M 6s '33	105	105	105
11 SanA&AP 1st 4s '43	94	93	93
5 SanAnt P S 6s '52	106	106	106
12 Seabd A L 4s'50 stpd	53⅝	53⅝	53⅝
80 do con 6s '45	24	22	22
7 do rfg 4s '59	21½	20⅝	20⅝
20 do adj 5s '49	5	4	5
97 SeabdAFla6s A '35	20	20	20
2 Seabd Roanoke 5s'31	85	85	85
8 Shell P L 5s '52	93⅛	93	93
29 Shell Un Oil 5s '47	89	88	88
17 do deb 5s '49 ww	89⅝	88⅛	88⅝
12 Shubert Thea 6s '42	20	17	20
4 Silesian Am 7s '41	83⅝	83⅝	83⅝
37 Sinclair Oil 7s '37	102⅛	102⅛	102⅛
5 do 6½s '38	101⅛	101⅛	101⅛
35 do Crude 5½s '38	101⅛	101⅛	101⅛
1 do Pipe Line 5s '42	100¼	100¼	100¼
4 Skelly Oil 5½s '39	90⅝	89⅝	89⅝
3 Smith A O 6½s '33	102⅝	102½	102⅝
30 SolvayAmIn5sSerA'42	98⅛	98⅛	98⅛
3 SouColoPw 6s '47	102⅛	102⅛	102⅛
3 SouBellT&T 5s '41	104⅝	104⅝	104⅝
2 Sou Pac cvt 5s '34	102⅛	102⅛	102⅛
44 do 4½s '69 ww	97⅛	97	97
20 do rfg 4s '55	95⅛	94⅛	94⅛
10 do Oregon L 4½s '77	99⅛	99⅛	99⅛
8 South Ry 6½s '56	116⅛	116⅛	116⅛
15 do 6s '56	110	108⅛	110
30 do con 5s '94	107⅛	106	106
14 do gen 4s '56	86⅛	85	85
17 do 5s MemphisD '96	107	107	107
52 S WBellTel 5s '54	105⅛	105⅛	105⅛
22 S Oil N J 5s '46	104⅛	103⅞	104⅛
38 SO New Y d 4½s'51	100	99⅝	100
6 Stevens Hotel 6s '45	72⅛	72⅛	72⅛
1 Sug Est of O 7s '42	21	21	21
4 Tenn Cent 6s '47	94	94	94
2 TennCI&RR g 5s '51	102⅛	102⅛	102⅛
11 TennEl Pw 6s '47	106	105⅝	106
4 TRRAStL 1st4½s'39	102	101⅝	101⅝
5 do ref 4s '53	91⅛	91⅛	91⅛
142 Tex Corp 5s '44	101	100⅝	100⅝
1 TexPacMP T 5½s'64	107⅝	107⅝	107⅝
21 Tex&P gen 5s B '77	99⅝	99	99⅝
1 do 5s La Div '31	100¼	100¼	100¼
12 Third Ave rfr 4s '60	45⅛	45	45⅛
13 do adj 5s '60	26⅝	26	26
16 Trumbull Steel 6s'40	99	98	98
121 UnEllt&Pw 5s '32	101⅝	101⅝	101⅝
6 do 5s '33	102	102	102
4 do 5½s '54	103⅛	103⅛	103⅛
2 UnOilofCal 6s '42	105⅛	105⅛	105⅛
5 do 5s C '35	100⅝	100⅝	100⅝
1 do deb 5s '45 ww	97⅝	97⅝	97⅝
14 UnPac 1st 4s '47	98⅝	98⅝	98⅝
11 do rfg 4s 2008	94⅛	94⅛	94⅛
3 do 4s '68	91⅛	91⅛	91⅛
15 Un D Del 5s '53	98	97⅝	97⅝
2 UnRysofStL 4s '34	65	65	65
20 U S Rubber 5s '47	70	70	70
1 Univ P&R deb 6s '36	61	61	61
9 Utah Lt & T 5s '44	95⅛	95⅛	95⅛
13 Utah P & L 5s '44	101⅛	101	101
21 Util P&L d 5s'59 ww	75	69	69
1 Va I C & C 5s '49	80	80	80
2 Va Ry 5s '62	106⅛	105⅝	105⅝
1 do 4½s Ser B '62	100	100	100
4 Va Ry & Pw 5s '34	101⅝	101⅝	101⅝
6 Wabash 1st 5s '39	101⅝	101	101
8 do 5s B '76	95	93¼	93¼
7 do 5s D '80	95¼	94	95⅛
14 do 5½s '75	101	100⅛	100⅛
2 Walworth 6s '40	82¼	82¼	82¼
77 WarnerBrP c d 6s'39	75	71⅛	71⅛
1 Warner Q 6s '39	52	52	52
9 Warner S 1st 7s '41	104⅛	104	104
13 WPennaPw 5s A '46	105⅛	104⅝	105⅛
1 do 5s G '56	104⅝	104⅝	104⅝
36 West Shore 4s 2361	92⅝	91⅛	92⅛
11 West Elec 5s '44	104⅝	104⅝	104⅝
9 Western Md 4s '52	83	83	83
2 do 5½s '77	97	97	97
14 West Pac 5s '46	96⅝	96⅝	96⅝
3 West Union 6½s '36	108⅛	108⅛	108⅛
1 do col 5s '38	103⅝	103⅝	103⅝
12 do gold 5s '51	103⅛	103⅛	103⅛
3 do gold 5s '60	103	102⅝	102⅝
18 do r e 4½s '50	99⅝	99	99
4 Wheel Steel 5½s'48	103⅝	103⅝	103⅝
12 do 1st ref 4½s '53	91	90⅛	90⅛
3 WhiteEO5½s'37 ww	102½	102½	102½
2 WhiteSM 6s'36 ex w	40⅝	40½	40⅝
9 WickwireS cv 7s'35 ct	11	11	11
10 Willys-O 6½s '33	100¼	99	100
26 Wilson Co 1st 6s '41	99	98	98
12 YgsnnS&T 5s '78	103	102½	103

FOREIGN.

No. thous.	High.	Low.	Close.
10 AbitibiP&P 5s '53	72	70⅝	70⅝
10 AdriaticEl s f 7s '52	96⅝	96⅝	96⅝
25 Akershus s f 5s '63	96⅛	95⅝	96⅛
1 Alpine M Steel 7s'55	88	88	88
3 Antioquia 7s A '45	72	70⅛	72
6 do 7s B '45	68	68	68
4 do 7% D '45	70⅛	68	69
2 do 7s 1st ser '57	67½	67½	67½
2 Antwerp s f 5s '58	100⅝	100½	100⅝
10 Argentine G 6s A '57	94⅛	94⅛	94⅛
5 do 6s B '58	94⅛	94⅛	94⅛
5 do s f 6s '59 June	94⅛	94	94
5 do s f 6s '59 Oct	94⅝	94⅛	94⅛
6 do s f 6s '60 May	94⅝	94⅛	94⅛
8 do s f 6s '60 Sept	94⅛	94	94
15 do s f 6s '60 Oct	94⅛	94⅛	94⅛
6 do s f 6s '61 Feb	94	93⅝	94
1 do s f 6s '61 May	94⅛	94⅛	94⅛
3 do 5½s '62	87½	86⅝	86⅝
13 Australia 5s '55	73	72	73
26 do 5s '57	73	72⅛	73
44 do 4½s '56	66	65⅛	66
6 Austrian G 7s '43	105	104⅝	104⅝
57 do s f 7s '57	92	91⅝	91⅝
27 Batavian P 4½s '42	95⅛	94⅝	94⅝
24 Belgium 8s '41	108⅝	108⅝	108⅝
36 do 7s '55	112⅛	112⅛	112⅛
22 do 7s '56	108	107⅛	107⅛
33 do 6½s '49	107⅛	107⅛	107⅛
8 do 6s '55	104⅛	102⅛	102⅛
1 Bergen5s [Nwy]'45rs	95⅛	95⅛	95⅛
3 do 6s '49	101⅛	101⅛	101⅛
3 do 5s '60	96⅝	96⅝	96⅝
2 Berlin 6½s '50	83⅛	83⅛	83⅛
7 do 6s '58	76	75	75
10 Berlin El 6½s '51	79	79	79
2 do 6½s '59	76½	76½	76½
2 do 6½s '55	70	70	70
7 BerlinElRy6½s '56	79½	78	78
2 Bogota 8s '45	91	90	90
77 Bolivia Rep 8s '47	86	81	81
19 do 7s '58	65	60⅛	60⅛
15 do 7s '69	62⅛	59⅛	59⅛
8 Bordeaux C 6s '34	105⅛	105	105
8 Brazil 8s '41	90	89	89
9 do 7½s '52	100⅛	100⅛	100⅛
26 do 6½s 1926-'57	72	71⅛	71⅛
29 do 6½s 1927-'57	72	71	71
4 do Cent Ry 7s '52	77	77	77
12 Breda E 7s '54 ww	66⅛	65⅛	65⅛
2 Bremen 7s '35	95	94⅛	94⅛
9 Brisbane 5s '57	70⅛	70	70⅛
3 do 5s '58	67⅛	66⅝	66⅝
3 Budapest 6s '62	71⅛	71⅛	71⅛
2 B A 6½s B '55	95	95	95
1 do 6s '60 Oct	87	87	87
24 B A Prov 6s '61	75⅛	75	75
2 do 6½s '61	77	77	77
2 Bulgaria7s s f 7½s'68	78	78	78
2 Caldas 7½s '46	76⅛	75	75
17 Canada 5s '31	100⅝	100⅝	100⅝
8 do 5s '52	105⅛	105⅛	105⅛
8 do 4½s '36	101	100⅝	100⅝
3 Cauca Val 7½s '46	78⅛	78⅛	78⅛
4 Chile 7s '42	98	97⅛	97⅛
3 do s f 6s '60	85	85	85
9 do s f 6s Jan '61	83⅛	83⅛	83⅛
21 do s f 6s Feb '61	84⅛	83	84⅛
6 do s f 6s Sept '61	84	84	84
4 do s f 6s Mar '62	85⅛	85⅛	85⅛
6 do s f 6s May '63	84	83⅝	83⅝
11 Chile M Bk 6½s '61	92½	92	92
4 do 6½s '57	87⅛	87⅛	87⅛
11 do 6s '62	82⅛	81⅛	81⅛
3 ChileanCM7sSA'60	86⅛	86	86
11 Col Rep 6s Jan '61	70	69	69
10 do 6s Oct 1928-'61	69	69	69
1 Col A M Bk 6s '47	62	62	62
7 do s f 6s '48	62⅛	62	62
8 Col Mtg Bk 7s '46	73	70⅛	70⅛
3 do 7s '47	70	65⅝	65⅝
5 Cologne 6½s '50	82	82	82
3 ConsolA s f 6½sA'58	73	73	73
20 Copenhagen 5s '52	100	99⅝	100
50 do 4½s '53	93⅛	93	93⅛
2 Cordoba City 7s '57	74	74	74
1 Cordoba Prov 7s '42	86	86	86
2 Costa Rica 7s '51	80⅛	80⅛	80⅛
4 Cuba 5½s '53	100	99⅝	99⅝
2 do Pub Wks 5½s '45	83	83	83
7 Cundina's s f 6½s'59	62	61	62
14 CzechoslovakB8s'51	110⅛	109⅛	109⅛
1 Danish M Bk A '46	108⅛	108⅛	108⅛
7 do 8s B '46	108⅛	108⅛	108⅛
25 Denmark 6s '42	105⅝	105⅛	105⅛
7 do 5½s '55	101	101	101
19 do 4½s '62	93⅛	93⅛	93⅛
22 Deutsche B 6s '32 c	98⅝	98	98
10 Dom R 5½s 1 s '40	90	89⅛	89⅛
2 Dresden 7s '45	29	29	29
6 Duke Pr P 6s '66	103⅛	103⅛	103⅛
5 Dutch E I 6s '62	102⅝	102⅝	102⅝
1 do 5½s '53 Mar	102⅝	102⅝	102⅝
2 El Pow Ger 6½s '50	80⅛	80⅛	80⅛
2 do 6½s '53	76⅛	76	76
3 El Salvador 8s '48	105	104	105
8 Estonia 7s '67	66⅛	66	66⅛
4 Fiat s f d 7s '46 w w	84⅛	84⅛	84⅛
1 do deb 7s '46 x w	84⅛	84⅛	84⅛
14 Finland ext 6½s '56	91	90⅛	90⅛
1 do 7s '50	94	94	94
8 do 5½s '58	78	77⅝	78
3 Finnish 6½s A '54	91⅛	89⅛	91⅛
2 do 6½s B '54	91⅛	89⅛	91⅛
5 Framar I D 7½s '42	106⅝	106⅝	106⅝
1 Frankfort 6½s '53	83	83	83
5 Fr Nat M S S 7s '49	103⅛	103⅛	103⅛
32 French R 7½s '41	125⅝	125⅝	125⅝
44 do 7s '49	120⅛	120⅛	120⅛
18 Gelsenkir M 6s '34	90⅝	90	90
16 Ger C Ag B 7s '50	87	87	87
40 do 6s '60 July	75⅛	74	75
71 do 6s '60 Oct	75⅛	74	74⅛
13 do 6s '38	84⅛	83⅛	84⅛
140 German ex l 7s '49	102⅝	101	101⅛
85 do internat 5½s '65	75	74⅛	74⅛
28 Ger Gen El 7s '45	101	100⅝	100⅝
3 do 6s '48	90⅛	90	90⅛
2 Graz 8s '54	97⅛	97⅛	97⅛
3 GtCEIPowJap 7s '44	97⅛	97⅛	97⅛
4 do 6½s '50	85	85	85
1 Greek Gov 7s '64	100	100	100
28 do 6s '68	86	85	86
8 HanseSS 6s '39 ww	80⅛	80	80
52 Hamburg St 6s '46	87	86	88
9 Harpen M 6s '49 w w	82⅛	82	82
3 Helsingfors 6½s '60	86	85	85
10 Hungary 7½s '44	100¼	100	100
10 Hung Mun 7½s '45	82	81⅛	81⅛
16 Ilseder Steel 6s '48	81⅛	81	81
8 Italian c e 7s A '37	94⅛	93⅛	94⅛
5 do 7s B '47	93	91⅛	91⅛
51 Ital P U 7s '52	89⅝	88	88
29 Italy 7s '51	95⅛	95	95
24 Japanese G 6½s '54	104	103⅛	103⅛
93 do 5½s '65	93⅛	93	93⅛
6 do 2d 4s '31	97⅛	97⅛	97⅛
72 Jugo-Sl M B 7s '57	80⅛	80	80⅛
26 Karstadt R 6s '43	72⅛	70	70
87 Kreu&T 5s '59 ww	95	94⅛	94⅛
12 LombE 1m7s'52 ww	88	87	87
26 do 7s '52 x w	88⅝	87	87
1 L Aus H E 6½s '44	96⅝	96⅝	96⅝
3 Marseilles 6s '34	105	105	105
6 Medellin 6½s '54	65⅛	61⅛	61⅛
1 Mexico 6s '33 lrg a	17	17	17
1 do 6s '33 small a	17	17	17
6 do 4s 1910 large a	11⅛	11⅛	11⅛
9 Milan 6½s '52	84⅛	84⅛	84⅛
8 Minas G s f 6½s '58	62	62	62
2 do 6½s A '59	63⅛	63⅛	63⅛
1 Montec M 7s '37 ww	97⅛	97⅛	97⅛
1 do 7s '37 x w	96⅛	96⅛	96⅛
6 New S Wales 5s '57	67⅛	65⅛	65⅛
1 Norddeu Llyd 6s '47	85	85	85
13 Nord Ry 6½s '50	106⅝	106⅛	106⅛
4 Norway K 6s '43	105⅛	105⅛	105⅛
20 do 6s '44	105⅛	105	105
3 do 6s '52	102	102	102
27 do 5½s '65	103⅛	102⅝	102⅝
15 do 5s '63	101⅛	101⅛	101⅛
27 Norway M B 5s '67	101	100⅛	100⅛
32 Norwe H E 5½s '57	95⅛	95	95
34 Oriental D L 6s '53	96⅛	96⅛	96⅛
15 do deb 5½s '58	91⅛	90⅝	90⅝
14 Oslo 6s '55	103⅛	102	102
1 do 5½s '46	101⅛	101⅛	101⅛
13 Oslo G & E 5s '63	96⅝	96⅛	96⅛
17 Panama 5s '63	93	91	93
18 Paris L & M 7s '58	106⅝	106	106⅝
70 do 6s '58	104⅝	104⅛	104⅝
3 Pernambuco 7s '47	67⅛	67⅛	67⅛
14 Peru 7s '59	76	75	75⅛
27 do 6s '60	55	53⅛	53⅛
20 do s f 6s 2d s '61	55⅛	54	54
34 Poland 8s '50	87	85	87
54 do 7s '47	78⅛	77⅛	78⅛
9 do 6s '40	71	67⅛	71
3 Porto Al C 7½s '66	75⅛	75⅛	75⅛
2 Prague Gr 7½s '52	105	104⅛	104⅛
2 Prussia 6½s '51	81⅛	80⅛	80⅛
4 do 6s '52	74⅛	73	73
5 Queensland S 7s '41	95	94	95
2 do 6s '47	84	84	84
22 Rhinel U 7s '46 ww	90½	90⅛	90½
19 do 7s '46 x w	90	89	89
5 Rhine W El P 7s '50	98	97⅛	98
9 do 6s '52	82	82	82
10 do 6s '53 w w	82	82	82
17 do 6s '55 w w	83⅛	82	83⅛
3 Rima Steel 7s '55	87	87	87
1 Rio Gr D S 8s '46	88	88	88
1 do 7s '66	66	66	66
8 do s f 6s '68	57	55	55
2 Rio d Jan 8s '46	89⅝	89⅝	89⅝
8 do 6½s '53	66	65⅛	65⅛
3 Rome 6½s '52	83⅛	83⅛	83⅛
113 Roy Dut 4s '45 w w	90	88⅛	88⅛
5 Ruhr 6s '53	70⅛	70⅛	70⅛
10 Santa Fé Arg 7s '42	91	90	90
12 Saarbrueckn 6s '53	91	90	90⅛
1 Sao Paulo C 8s '52	97⅛	97⅛	97⅛
3 Sao Paulo S 8s '36	91	90⅛	90⅛
1 do 8s '50	87⅛	87⅛	87⅛
24 do 7s '40	84⅛	83	83
2 do 7s '56	80	80	80
8 do 6s '68	61	59	60⅛
1 Saxon P W 7s '45	83	83	83
11 do g & r 6½s '51	80	79	79⅛
15 Seine France 7s '42	107⅝	107⅛	107⅝
16 Serbs C & S 8s '62	90⅛	89	89
70 do 7s B '62	81⅛	80⅛	81⅛
6 Siem & H 6½s '51	95⅛	95	95
14 Silesia Prov 7s '58	66⅛	65⅛	65⅛
2 Siles L B 1st 6s '47	70⅝	70⅝	70⅝
1 Soissons C 6s '36	104⅛	104⅛	104⅛
1 Styria 7s '46	90⅛	90⅛	90⅛
3 Swed King 5½s '54	105⅛	105⅛	105⅛
9 Swiss Conf 8s '40	105⅝	105⅝	105⅝
4 Swiss Gov 5½s '46	105	104⅛	104⅛
7 Toho El Pow 6s '32	97⅛	97⅛	97⅛
3 Tokio City 5s '52	80	80	80
25 do 5½s '61	91⅛	91	91
73 Tokio El Lt 6s '53	87⅛	87⅛	87⅛
3 Tolima 7s '47	62	62	62
1 Trondhjem 5½s '57	99⅝	99⅝	99⅝
7 Tyrol H E 7½s '55	96	95	95
11 do 7s '52	86⅛	86	86
6 Ujigawa El P 7s '45	99⅝	99⅛	99⅛
14 UniKGB&I 5½s '37	105⅛	105⅛	105⅛
13 Uni S W 6½s A '51	80	78	78
11 do 6½s A '47	78	78	78
2 Up Aus Pr 7s '45	98⅝	98⅝	98⅝
3 do 6½s '57	90	89⅝	90
5 Uruguay 8s '46	103½	102½	102½
17 do 6s '60	86	83⅛	86
5 do Pub W 6s '64	83⅛	83⅛	83⅛
10 Vene M B 7s '52	94	94	94
28 Vienna s f 6s '52	85	85	85
20 Warsaw 7s '58	67	65⅝	65⅝
32 Westph U E P 6s '53	78⅛	75⅛	75⅛
4 Yokahoma 6s '61	96⅝	96½	96⅝

WORLD'S GRAIN MARKET NEWS

With drastic liquidation like there has been in the last two weeks, there has been a weeding out of weak and tired holders, which is said to have improved the technical situation. Rallies of any extent, traders say, are not to be expected to last, as they are likely to encounter renewed liquidation. The lack of substantial buyers was most noticeable yesterday, but even large absorption of wheat, credited to the Grain Stabilization corporation, failed to inspire confidence among pit traders in general.

Corn traders construed the government report both ways. The increase of 47,000,000 bu over October returns brought it up to practically the same as the Miller-Bennett estimate given out last week. Traders who lean to the bear side said the fact that the production was increased was bearish. On the other hand, traders who had bought corn on the break said a loss of 520,000,000 bu from last year, with the crop around the smallest since 1901, also the shortage in feed, made a bullish situation.

EGG PRICES AT NEW LOW

Sharp drops were recorded in both butter and egg futures on the Chicago Mercantile exchange yesterday. Continued warmer weather, which results in conditions favorable for increased production of both butter and eggs, brought in a heavy flow of selling. Closing prices were: November butter, 30⅝c, off ⅝c; December, 30⅛@30⅝c, off 1@1⅛c; January, 31c, off 1½c; November fresh standards, 33c, up 1c; November eggs, 20⅝c, off 1¼c; December, 21c, off 1⅛c. Eggs were reported at the lowest price in 42 years at this time of year.

There was little inclination to support the egg market, the faint hope of sharply colder weather appearing to be the only factor on which bulls anticipate any immediate recovery. Fear of a strong movement of fresh eggs before long, unless this change of weather does develop, is keeping the buyers to a limited number. Sales—Butter, 375 cars; eggs, 151 cars. Receipts—Butter, 8,656 tubs; eggs, 2,912 cases. Deliveries—Butter, 6 cars; eggs, none. Prices follow:

BUTTER.

Storage standards—	Open.	High.	Low.	Close.	Prev. close.
November	31⅛	31⅛	30⅝	30⅝	31⅛
December	31⅛-⅛	31⅛	30⅝	30⅝-⅝	31⅝
January	32⅛	32⅛	31	31	32½
Fresh standards—					
November	33	33	33	33	32

EGGS.

Refg. standards—	Open.	High.	Low.	Close.	Prev. close.
November	21½	21½	20⅝	20⅝	22
December	21⅛-22	22	20⅝	21	22¼

GRAIN STATISTICS

United States visible supply of wheat increased 755,000 bu last week, corn 892,000 bu, rye 46,000 bu, and barley 27,000 bu, while oats decreased 63,000 bu. Details follow:

	This week.	Last week.	Last year.
Wheat	198,443,000	197,688,000	191,821,000
Corn	5,271,000	4,379,000	2,582,000
Oats	30,752,000	30,815,000	30,383,000
Rye	16,496,000	16,450,000	11,442,000
Barley	11,978,000	11,951,000	9,726,000

CHICAGO GRAIN STOCKS.

Wheat stocks in all position in Chicago decreased 367,000 bu last week and rye 60,000 bu. Corn increased 449,000 bu, oats 170,000 bu, and barley 2,000 bu. Details follow, last three ciphers omitted, except in the totals:

	Public.	Priv.	*Total.	Last year.
Wheat	8,170	11,298	19,735,000	28,337,000
Corn	359	1,102	1,461,000	564,000
Oats	1,830	5,790	8,385,000	6,379,000
Rye	3,634	489	6,003,000	4,567,000
Barley	321	1,361	2,159,000	603,000

*Includes 267,000 bu wheat, 785,000 bu oats, 1,880,000 bu rye, and 477,000 bu barley afloat.

CONTRACT GRAIN STOCKS.

Contract stocks of wheat in all positions in Chicago decreased 77,000 bu last week and corn 3,000 bu. Details follow:

	This week.	Last week.	Last year.
Wheat	7,169,000	7,246,000	14,608,000
Corn	304,000	307,000	84,000
Oats	1,807,000	1,683,000	218,000
Rye	3,634,000	3,668,000	1,581,000

LARD HAS SHARP BREAK

Lower prices for hogs with good receipts, liquidation and lower prices in grain brought increased offerings of lard futures yesterday to a market that was poorly supported.

Clear Bellies.

	High.	Low.	Close Nov.10, 1930.	Close Nov.8, 1930.	Close Nov.11, 1929.
January	.....	.....	12.37	12.37	*
May	.....	.....	12.60	12.60	*
July	.....	.....	12.75	12.75	*
Lard.					
November	11.07	11.07	11.07	11.10	*
December	10.82	10.60	10.60	10.80	*
January	10.35	10.25	10.25	10.40	*
February	.....	.....	10.25	10.40	*
March	.....	.....	10.30	10.45	*
May	10.45	10.37	10.37	10.55	*

*Holiday.

Chicago South Shore and South Bend Railroad

Notice of Dividend

The Board of Directors of the Chicago South Shore and South Bend Railroad has declared the regular quarterly dividend of $1.62½ on each share of the outstanding Class A Cumulative Preferred Stock of the Company, payable December 1, 1930, to stockholders of record November 15, 1930.

B. P. SHEARON, Secretary.

Government Crop Report as of Nov. 1

The crop reporting board of the United States department of agriculture makes the following report from data furnished by crop correspondents, field statisticians, cooperating state boards [or departments] of agriculture and agricultural colleges. The final outturn of crops will depend upon whether the various influences affecting them during the remainder of the season are more or less favorable than usual.

CROP—	Total Prod'n in Millions: 5 year average, 1924-'28.	1929.	1930 [Prelim.]	Yield per Acre: 10 year average, 1919-'28.	1929.	1930 [Prelim.]
Corn	2,700	2,614	2,094	28.2	26.7	20.6
Winter wheat	551	578	597	15.0	14.4	15.5
Durum wheat, four states	69	52	52	12.3	9.9	12.0
Other spring wheat, United States	214	176	190	12.5	11.2	11.7
All wheat	833	806	840	14.1	13.2	14.2
Oats	1,372	1,234	1,411	31.0	30.7	33.7
Barley	241	304	328	25.0	23.2	25.7
Rye	50.9	40.5	46.7	13.4	12.6	13.3
Buckwheat	13.8	11.5	9.4	19.0	15.8	12.9
Flaxseed	23.8	16.8	24.2	7.6	5.6	5.5
Rice, five states	39.0	40.2	41.0	40.3	45.0	41.7
Grain sorghums	128.2	100.8	84.8	20.6	17.0	13.5
Hay, all tame	93.6	101.8	84.1	1.54	1.67	1.41
Hay, wild	13.5	12.9	12.0	1.00	.91	.85
Hay, alfalfa	28.7	29.8	28.5	2.61	2.59	2.48
Timothy seed	2.29	1.44	1.23	....	3.70	3.91
Clover seed [red and alsike]	1.08	2.30	1.14	1.46	1.53	1.46
Alfalfa seed	.89	.72	.83	3.34	2.78	3.10
Beans, dry edible	17.3	19.7	21.0	11.3	10.2	9.7
Soy beans [for beans]	6.6	11.4	12.1	11.9	12.8	11.5
Peanuts [for nuts]	759	929	759	701	701	655
Cowpeas [for peas]	4.4	4.3	4.8	5.8	5.8	5.2
Velvet beans	.62	.84	.83	....	809	810
Apples, total crop	180	142	162	59.1	45.7	52.3
Apples, commercial crop	32.4	29.0	33.1	62.3	49.2	58.2
Peach, total crop	56.8	45.8	49.3	64.9	48.9	52.8
Pears, total crop	21.5	21.6	25.2	70.8	62.0	73.8
Grapes	2.34	2.10	2.37	80.6	66.4	81.4
Pecans	47.1	38.0	....	47.3	40.9	39.0
Potatoes	393	360	368	109.0	106.7	105.8
Sweet potatoes	74.1	84.7	72.6	95.2	103.0	84.6
Tobacco	1,302	1,519	1,519	764	746	710
Sugar beets	7.39	7.32	8.95	10.2	10.6	11.6
Sorgo for sirup	28.4	26.2	23.4	81.2	75.7	62.8
Sugar cane for sirup	20.8	22.1	19.0	183.2	180.0	158.6
Broomcorn	51.2	47.2	48.0	317.6	311.6	242.7
Hops	30.3	33.2	24.4	1,254	1,334	1,270

GOV'T REPORT ON CROPS EXCEEDS TRADE ESTIMATES

While the 1930 corn crop of the United States is the smallest since 1901 the government estimate given to the trade yesterday indicated a yield of 2,094,000,000 bu, or well above trade expectations. It compares with the average of 2,040,000,000 bu, as given by private returns earlier in the month, and showed 47,000,000 bu in excess of the October official figures. Last year's crop was 2,614,000,000 bu, while the 5 year average is 2,700,000,000 bu.

A yield of 20.6 bu per acre was secured, an excellent showing in view of the record breaking drought which prevailed over the greater part of the belt. In 1929 the average yield was placed at 26.7 bu per acre, while the 10 year average is 28.2 bu. Quality is officially estimated at 78.6, compared with 80.2 last year and a 1919-1928 average of 89.3.

There is a total of 72,000,000 bu old corn on farms, or 5,000,000 bu below a year ago, and a 5 year average of 102,000,000 bu. On the basis of the crop and carry-over plus the visible supply around 2,170,000,000 bu is available for the season, without making allowance for the larger acreage cut for fodder and silos, compared with 2,694,000,000 bu in 1929-'30, and a 1920-'29 average of 2,981,000,000 bu.

This month's crop estimate on corn was based on husking returns instead of conditional figures. Flaxseed crop is 24,200,000 bu, compared with 25,200,000 bu a month ago, and final returns of 16,800,000 bu in 1929. Figures on the corn crop by states will be given to the trade today.

GRAINS IN ALL MARKETS

	Open.	High.	Low.	Close Nov.10, 1930.	Close Nov.8, 1930.	Close Nov.11, 1929.
December Wheat.						
*Chi	72⅝	72⅝	69⅝	69⅝	73⅛	†
‡Chi	72⅝	72⅝	69⅝	70	73⅝	....
K C	66⅝	66⅝	63	64	67⅝	....
Minn	70⅝	70⅝	66	66⅝	71	....
§Dul	64⅝	65⅛	62⅝	63⅛	66⅝	....
Wpg	....	....	....	....	68⅛	....
Lvpl	81⅛	81⅛	80⅛	80⅝	82⅛	....
March Wheat.						
*Chi	76½	76⅝	73⅛	73⅝	77⅛	....
‡Chi	76⅛	76⅛	73⅛	73⅝	77⅝	....
Lvpl	81⅝	81⅝	80⅛	80⅛	82⅛	....
May Wheat.						
*Chi	78⅛	78⅛	75⅛	75⅛	79⅝	....
‡Chi	78⅛	78⅛	75⅛	75⅛	79⅝	....
K C	72⅝	72⅝	69	70	73⅛	....
Minn	75⅛	75⅛	71	71⅛	76⅛	....
§Dul	69⅛	69⅛	67	67⅛	70⅝	....
Lvpl	82⅝	82⅝	81⅛	81⅛	83⅛	....
July Wheat.						
Chi	79⅛	79⅛	76⅛	76⅛	80⅛	....
December Corn.						
*Chi	72⅛	72⅛	71⅛	71⅛	72⅝	....
‡Chi	72⅛	72⅝	71⅛	71⅛	72⅛	....
K C	67⅝	68⅝	67⅛	67⅝	68½	....
B A	36⅝	36⅝	34	34	36⅝	....
March Corn.						
*Chi	75⅝	75⅛	74⅛	74⅝	76⅛	....
‡Chi	76	76⅛	74⅝	74⅝	76⅝	....
May Corn.						
*Chi	77⅝	78	76⅛	76⅝	78¼	....
‡Chi	77⅝	78⅝	76½	77	78½	....
K C	73⅛	73⅝	72½	73	74⅛	....
July Corn.						
Chi	79⅝	79⅝	77½	78⅛	79⅝	....
K C	74⅝	74⅝	74⅝	74⅝	75⅛	....
December Oats.						
*Chi	31⅛	31⅛	29⅛	30½	32⅛	....
‡Chi	30⅛	30⅛	30⅛	30½	32⅛	....
Minn	27⅝	27⅝	26½	26⅝	28⅛	....
March Oats.						
*Chi	33⅝	33⅝	31⅝	32⅝	34	....
‡Chi	33½	33⅝	32	32⅝	....	....
May Oats.						
*Chi	35	35⅛	33⅛	33⅝	35⅛	....
‡Chi	35	35	33⅛	34	35⅝	....
Minn	30⅝	30⅝	29⅝	29⅝	31⅛	....
July Oats.						
Chi	35	35	34⅛	34⅝	....	....
December Rye.						
*Chi	41⅝	41⅝	38⅝	38⅝	42⅛	....
‡Chi	40⅝	40⅝	39	39	....	....
Minn	39⅝	39⅝	35	35⅝	40⅝	....
Dul	39	39⅛	36	36⅛	40⅝	....
March Rye.						
*Chi	45⅛	45½	42⅝	43	46⅝	....
‡Chi	45⅛	45⅛	43⅛	43½	....	....
May Rye.						
*Chi	47⅛	47⅛	44⅝	45	48½	....
‡Chi	48	48	45	45	48⅛	....
Minn	44	44⅝	39⅝	40⅝	45⅝	....
Dul	43	43½	40⅝	41	45½	....
December Barley.						
Minn	37⅝	38	36⅝	36⅝	38⅝	....
December Flaxseed.						
Minn	163	164	162	162	164½	....
Dul	162⅝	163⅝	161⅝	162½	164⅛	....

*Old. †Holiday. ‡New. §Durum.

GASOLINE AND LINSEED OILS.

GASOLINE—Including tax, tank wagon, 16c; service station, 17c. CARBON—Perfection, 13c. FURNACE OIL—Stanoline, tank wagon, to 99 gals, 9c; 100 to 350 gals, 8c; 350 gals or more, 7½c. MACHINE OIL—Summer black, 9.9c; winter, 10.4c. WHITE LEAD—100 lb kegs, $13.75. TURPENTINE—53c. LINSEED OIL—Raw, 76c; boiled, 79c. DENATURED ALCOHOL—Drums, 49c.

OIL CITY, Pa., Nov. 10.—(AP)—Credit balance, $2; runs, 62,255; average runs, 40,711; shipments, 69,664; average shipments, 40,151 brls.

Aaa Aa A Baa

MOODY'S RATINGS

Your Banker's Yardstick of Investment Merit

Our booklet, "The Investor's Key to Safety" explains Moody's Ratings. Tells you how to judge security values. Every investor should read it. No charge. Write for your copy.

MOODY'S INVESTORS SERVICE

65 Broadway New York City

Ba B Caa Ca C

HUME C. YOUNG & CO.

Real Estate Bonds—Bought—Sold—Quoted

39 So. La Salle St., Chicago. Rand. 6380.

CASH GRAIN NEWS

The drastic decline in wheat futures resulted in export sales of around 750,000 to 1,000,000 bu Manitobas yesterday, although the Winnipeg market was closed for the Canadian Thanksgiving. Bids on American hard winters at the Gulf were several cents below a working basis. No. 1 hard was quoted at 2½c over Chicago December for nearby shipment.

Local handlers sold 17,000 bu wheat, 57,000 bu corn, 50,000 bu oats, and 1,000 bu rye to the domestice trade, with 75,000 bu oats sold to go to store. Purchases of 5,00 bu corn were made to arrive.

Official receipts of grain at Chicago Monday: Wheat, 5 cars; corn, 235 cars; oats, 58 cars; barley, 17 cars.

Range of cash grain prices in leading markets follow:

WHEAT.

	Chicago.	Kansas City.	St. Louis.
No. 1 red	....	72 @77	83½@84
No. 2 red	....	71⅛@76	83½
No. 1 hd.	....	67 @75	73
No. 2 hd.	....	64 @73	....
No. 3 hd.	....	62 @71	....
No. 4 hd.	....	63 @67	....
	Chicago.	**Winnipeg.**	**Minneapolis.**
No. 1 nor.	73	....	70¼@73¼
No. 2 nor.	71⅝	....	67⅛@69⅝
No. 1 dk n	....	....	70⅛@73⅛
		Toledo.	**Omaha.**
No. 2 red.	....	80 @81	....
No. 2 hd.	....	....	65 @66

CORN.

	Chicago.	Kansas City.	St. Louis.
No. 2 mix	71½	68½@72½	....
No. 3 mix	69 @69½	67 @68½	68
No. 4 mix	67½@68	66	67
No. 5 mix	66 @67½	....	....
No. 6 mix	64 @64½	62½	....
No. 2 yel.	72 @75	73 @77½	73
No. 3 yel.	69½@74	70½@73	69 @71
No. 4 yel.	67½@74	67	67 @68
No. 5 yel.	65½@67	64 @65	....
No. 6 yel.	64 @65	....	65
No. 2 wh.	87 @87½	73 @78	76½@77
No. 3 wh.	78½@86½	70 @75	74 @75
No. 4 wh.	71 @72	68½	72½
No. 5 wh.	69½@71½	65	....
No. 6 wh.	67 @68½	....	....
S. grd.	52½@63	....	....
	Milwaukee.	**Omaha.**	**Peoria.**
No. 2 mix	....	68	....
No. 3 mix	69 @71½	65½	....
No. 4 mix	66½	65½@67	66½
No. 5 mix	68	....	....
No. 2 yel.	74	....	....
No. 3 yel.	70	66 @66½	67½
No. 4 yel.	67½@68½	64 @64½	65½@66½
No. 5 yel.	65½	62	63½@64½
No. 3 wh.	....	70	....
No. 5 wh.	....	65 @66	....
	Minneapolis.	**Buffalo.**	**Toledo.**
No. 2 yel.	73½@74½	....	78 @80
No. 3 yel.	63½@72½	....	....
No. 2 mix	62½@64½	....	....

OATS.

	Chicago.	Kansas City.	St. Louis.
No. 2 wh.	32	31 @32	32½
No. 3 wh.	30⅝@31	30½@31½	32
No. 4 wh.	....	....	32
	Milwaukee.	**Omaha.**	**Minneapolis.**
No. 2 wh.	31½@32	....	26⅝@27⅝
No. 3 wh.	31	29	25⅝@26½
No. 4 wh.	30½	....	24⅝@25⅝
	Buffalo.	**Toledo.**	**Peoria.**
No. 2 wh.	....	33½@34½	32

RYE, BARLEY, AND FLAX.

	Rye.	Barley.	Flax.
Chicago	....	43 @65	1.65
Mil'kee	.43 @47	43½@66	....
Minn'lis	.36⅝@38⅝	34 @53	1.58@1.65
Duluth	.37⅛@40⅝	33 @48	1.62@1.68

CLOVER AND TIMOTHY.

	Cash.	March.
Clover—Chicago, per 100 lbs.	15.25@23.00	......
Toledo, per 60 lbs.	14.50@15.00	15.75
Timothy—Chicago, per 100 lbs.	7.85@ 8.00	......

BIDS AND OFFERS

Range of old style bids and offers, good all day Wednesday, follow:

	Bids High.	Bids Low.	Bids Close.	Offers High.	Offers Low.	Offers Close.
WHEAT.						
Dec.	66½	65⅛	66	73½	71⅝	73
March	70½	69⅛	69⅝	76⅝	76⅛	76⅝
May	72	70⅝	71½	79	78⅛	79
CORN.						
Dec.	68⅛	67⅛	67⅝	74⅝	73⅛	74⅝
March	72½	72	72	76⅛	76⅛	76⅛
May	74½	73	73⅝	79⅛	78⅝	79⅛
OATS.						
Dec.	29½	28⅛	28½	31½	31⅛	31⅛
March	.....	.....	.....	33⅛	33⅝	33⅝
May	32⅝	32	32⅝	34⅝	34⅝	34⅝
RYE.						
Dec.	.....	.....	.....	41	40½	40½
May	42	41½	42	48	47	48

GOOD ALL THIS WEEK.

	Wheat.	Corn.	Oats.	Rye.
Bids—				
Dec.	64	65	27	34½
May	70	72	31⅝	41
Offers—				
Dec.	75½	76¼	33	44½
May	83	81½	36⅝	50⅝

Speedy Production
Accurate Workmanship
Safe Delivery

Three important requisites in the Printing, Lithographing and Steel Plate Printing of listed and unlisted Bonds, Stock Certificates, Negotiable Instruments.

Call our representative—he will attend to all details.

Fred R. Esty, President

CENTRAL BANKNOTE COMPANY

319-331 N. Albany Ave., Chicago, Van Buren 8000

233-245 Spring St., New York, Walker 3976-3979

COMPLETE PLANTS IN CHICAGO AND NEW YORK

ALL CLASSES OF LIVE STOCK SHOW PRICE DECLINES

Supplies Exceed Needs in All Branches.

CHICAGO LIVE STOCK

HOGS.

Receipts, 53,000; shipments, 8,000.

Bulk of sales	$ 8.90@ 9.15
Heavy butchers	9.05@ 9.25
Butchers, 180@250 lbs.	9.00@ 9.25
Medium weights	9.05@ 9.20
Heavy and mixed packing	8.10@ 8.60
Rough and heavy packing	7.65@ 8.10
Light, 160@180 lbs.	9.00@ 9.15
Selected, 140@155 lbs.	9.00@ 9.15
Pigs, inferior to best	6.00@ 9.10

CATTLE.

Receipts, 23,000; shipments, 5,000.

Prime steers, 1,000@1,500 lbs.	$12.25@13.75
Good to choice, 1,050@1,450 lbs.	10.75@12.50
Poor to choice 700@1,000 lbs.	6.75@13.50
Yearlings, 750@1,000 lbs.	9.00@13.75
Bulk of sales	9.00@12.50
Low grade killing steers	5.25@ 6.50
Fat cows and heifers	3.90@12.50
Calves, poor to choice	6.00@11.00
Canners and cutters	2.50@ 3.75
Bulls, fair to best	5.00@ 7.50
Stockers and feeders	5.25@ 9.00

SHEEP AND LAMBS.

Receipts, 23,000; shipments, 6,000.

Wethers, poor to choice	$ 3.75@ 5.75
Ewes, fair to best	3.00@ 4.25
Yearlings, poor to choice	4.50@ 7.25
Fed western lambs	7.00@ 8.75
Native lambs	6.25@ 8.75
Western feeding lambs	6.25@ 7.50

COMPARATIVE PRICES.

HOGS—Bulk of sales yesterday	$ 8.90@ 9.15
One month ago	8.95@ 9.65
One year ago	9.00@ 9.30
Top yesterday, $9.25; average, $9.00.	
CATTLE—Bulk of sales yesterday	$ 9.00@12.50
One month ago	9.50@12.25
One year ago	11.25@14.25
SHEEP — Fed western range lambs yesterday	$ 7.00@ 8.75
One month ago	7.00@ 8.00
One year ago	12.00@12.50
Top yesterday, $8.75; average, $7.90.	

Receipts at Chicago for today estimated at 8,000 cattle, 33,000 hogs, and 12,000 sheep.

Supplies of live stock in all branches of the trade exceeded requirements yesterday and prices declined. Cattle broke 25@50c, although a few topnotchers equaled last week's top of $13.75. Hogs ruled steady to 10c lower, but the clearance was unusually brisk and only penholders remained at the close. Lambs lost last Friday's 25@35c gain.

The extreme top and general average prices moved down 5c at $9.25 and $9.00, respectively, the top equaling the lowest since June 26. Three weeks ago top hogs were selling at $10.05 and less than three months ago the top was up to $11.90, the high point of the season.

The price range reached the narrowest point of the season, the "spread" of only 25c between the top and average comparing with $1.10 six weeks ago. Outsiders bought 8,000 head, while Armour, Swift, and Wilson handled a combined total of 33,000, including 5,500 bought here around $9.00 mostly.

Hog Futures Steady.

Steady prices were paid for contracts on the hog futures market yesterday. Open contracts for next December and January light brought $8.75, while January mediums brought $8.90. Light and mediums for the last half of the present month were offered at $9.00@9.25. March contracts were offered at $9.25@9.40, but the highest bid at the close was $8.90.

Hogs averaging 170@260 lbs for today's delivery were bid $9.00 on the "to arrive" market, while $9.10 was bid for 260@310 lb averages.

Yesterday's cattle receipts at 23,000 compared with 14,218 the previous Monday and gave buyers the upper hand. With the exception of a few highly finished yearling steers, all sales showed 25@50c loss, medium and weighty stock leading the way down. A string of 117 steers averaging 1,001 lbs sold to Wilson at $13.75, indicating the brisk demand for suitable kinds in face of liberal supplies of other cattle.

Lambs Off 25@35c.

Fat lambs declined mostly 25@35c compared with last Friday's high point, some sales showing extreme cases of as much as 50c decline. Most ewe and wether native lambs brought $8.00@8.50, with city butchers taking a few at $8.65@8.75. Native lambs composed the bulk of the 23,000 received.

Aged sheep were scarce and unchanged. Yearlings weakened in sympathy with lambs. Feeding lambs were scarce and in good demand at $7.00@7.50, although few were good enough to pass the inside figure.

SUGAR.

NEW YORK, Nov. 10.—(AP)—SUGAR—Raw was firmer today, with prices advancing 1-32 of a cent to the basis of 3.41c for spots duty paid. Early losses were more than recovered and trade buying, owing to the firmer spot market. Approximate sales, 45,800 tons. Prices follow:

	Open.	High.	Low.	Close.	Prev. close.
December	6.50	6.55	6.50	6.55	6.67
March	5.78	5.80	5.70	5.70	5.81
May	5.60	5.70	5.54	5.54	5.65
July	5.41	5.45	5.41	5.41	5.53
September	5.45	5.45	5.32	5.32	5.43

Refined was unchanged to 4.75c for fine granulated.

CHICAGO TRUST FIRMS MERGE; REVEAL TERMS

Initial Assets Were 115 Millions.

Chicago security and commodity markets, including the Board of Trade and the Stock Exchange, will be closed today in observance of the twelfth anniversary of the signing of the armistice. Banks will also be closed. The New York stock exchange and other eastern markets will remain open.

BY O. A. MATHER.

Merger of the Continental Chicago corporation and the Chicago corporation, two big investment trust concerns formed in 1928 with initial assets of around $115,000,000, was announced last night. A basis for consolidation was arrived at by the directors of both companies after joint committees had appraised the assets of each concern. Their agreement to merge is subject to approval of the stockholders.

The merger plan provides for an exchange of shares of the Continental Chicago corporation for those of the Chicago corporation on the following basis: One share of Continental Chicago preferred stock for each share of Chicago corporation preferred and 6/100 of a share of Continental Chicago common stock for each share of Chicago Corporation common. Continental Chicago preferred stock sold yesterday on the Chicago Stock Exchange at 41¼, and the common at 8. Chicago corporation preferred stock sold at 40⅝ and the common stock sold at 5¾.

Retire 500,000 Preferred Shares.

"As a part of the merger there will be retired approximately 500,000 shares of the preferred stock of the two merging corporations," the announcement said. "These shares have been acquired in the open market at favorable prices. As a result, not only will dividend requirements for the preferred stock be lessened but the equity of the stockholders will be increased."

The total capital of the merged companies will consist of 1,000,000 shares of $3 convertible preference stock and 2,887,500 common shares. The Continental Chicago corporation was organized with 750,000 preferred and 1,750,000 common shares outstanding, while the Chicago corporation also was formed with 750,000 preferred and 1,750,000 common shares outstanding.

The Continental Chicago corporation was formed as an investment subsidiary of the Continental Illinois Bank and Trust company and officials and big stockholders of the bank also held a large interest in the Chicago organization. Arthur Reynolds, chairman of the bank, will also become chairman of the merged corporations and Charles F. Glore, new president of the Chicago corporation, will become president. The directors will include the present directors of both companies.

U. S. Steel Report Cheers.

Two cheerful bits of news shot through the gloom of yesterday's stock market. The United States Steel corporation issued its monthly report on unfilled orders showing a gain of 57,425 tons in October. This indicated that demand outran steel production last month and was the more cheerful because the increase followed sharp declines in unfilled tonnage in August and September.

Unfilled orders of the premier steel company totaled 3,431,763 tons on Oct. 31. While this falls considerably below the 4,086,562 tons of a year ago, it still is larger than the backlog on Oct. 31, 1927. Unfilled tonnage in September declined 441,851 tons and brought the total to the lowest level since May, 1928. The Carnegie Steel company, a subsidiary of U. S. Steel, yesterday fixed a minimum price of $1.60 a hundred pounds on bars, plates and shapes. While this price does not mark any advance, it shows a definite stand against further price cutting.

The Chicago Great Western railroad yesterday announced a dividend of $1 a share on its preferred stock. This will be the first payment disbursed since July 1, 1919.

BUSINESS SESSIONS TODAY

CONVENTIONS.

Amer. Petroleum institute....Stevens hotel
Amer. Ry. Assn., motor transport...Stevens hotel
National Business show.....Stevens hotel
Trunk and Leather Goods Mfrs.Palmer house

MEETINGS.

Amer. Ry. Assn., telegraph....Stevens hotel
Model Importing Co.....Morrison hotel
Millionaires' Coöperation union.....
.....Palmer house
Tanners' council, hog and calf sides division
.....Palmer house
Western Petroleum Refiners....Stevens hotel

LUNCHEONS.

American Business club.....Hotel Sherman
Institute of American Meat Packers..
.....Congress hotel
Rod Vendors.....Bismarck hotel
Parthenon club..Medical and Dental Arts

EVENING EVENTS.

Chicago Automobile Trades Assn.....
.....Palmer house
Chicago Tent and Awning Mfrs.....
.....Morrison hotel

CHICAGO BOARD OF TRADE STOCKS

On a turnover of 8,700 shares nine issues made new lows on the Chicago Board of Trade yesterday. There were small net losses in most of the other issues traded in.

	Sales.	High.	Low.	Close.	Prev. close.
Allied M ...	200	5⅝	5⅛	5⅝	5
Am Cyan ...	100	10	10	10	10⅛
Am El pfd..	710	30	30	30	37
Am W pfd....	200	22⅝	22⅝	22⅝	22⅝
A & A S..	1,500	41⅜	38⅛	40⅛	40⅝
Balk Cor A..	50	6¾	6¾	6¾	6¾
B Am T B.	130	6¼	6¼	6¼	6¼
Borg M ..	100	15¼	15¼	15¼	15⅛
Bd Am S....	60	6	6	6	6⅛
Bowm D A...	50	14	14	14	16⅛
Bon & Tr...	100	7	7	7	7⅛
Bid O Ind...	3,975	28⅝	26	26	28⅝
Chicago ..	550	20	18⅝	18⅝	19⅛
Chi Rid O 6...	100	7⅝	7⅝	7⅝	8
Fulton ...					
Foreign	500	23	23	23	23
Foreign	672	66	66	66	67⅛

Total sales, 8,097 shares.

HAVE YOU
A Patent or Idea Ready to Manufacture?
We can make and market same, furnishing National distribution
Write or Phone for Appointment
Superior 4680, Extension 11-J
St. Clair Hotel, Chicago

Wheat, Oats and Rye Drop Under Heavy Liquidation

BY CHARLES MICHAELS.

American farmers seem to be getting gradually engulfed by the wave of pessimistic sentiment. Drastic liquidation was under way yesterday in the wheat, oats and rye markets and the selling movement did not culminate until near the close. December wheat dropped 4c to 69⅝c, the lowest figure at which that delivery has sold since 1902, when it was down to 69¼c. It came within ¼c of the 69½c at which the September future sold in 1906.

December oats at 29½c were off 2⅝c from Saturday and the lowest since 1905, while December rye sold at 38¼c at the inside, the lowest since 1898.

Wave after wave of stop loss selling orders came into the wheat pit. While there was fair resistance for a time, the support was inadequate to absorb the forced liquidation. Houses with New York connections that bought heavily some weeks ago were aggressive sellers, presumably getting out of wheat in an effort to protect purchases of securities in Wall street. Toward the last Winnipeg operators were credited with selling freely. The Canadian market was closed yesterday but will be open today, and operators who had bids sold good for today's trading were said to be protecting themselves.

Members of the Canadian wheat pool will, effective today, receive only 50c per bu for No. 1 northern spring wheat delivered at Fort William, a reduction of 5c from the basis that has prevailed for some weeks, although earlier in the season 60c was paid. The unexpected lowering had considerable effect on both American and foreign markets, although it is expected to place the pool in a better position as far as handling the grain is concerned.

Good Buying on Break.

An outstanding feature of the trading in wheat was the free buying toward the last by houses that frequently act for the Stabilization corporation or the Farmers National Grain corporation. George S. Milnor, president of the Stabilization corporation, was out with a statement shortly before the close saying that the coöperative had bought futures when it had made sales of cash wheat in the past and would take a delivery on December contracts. This had some effect on the nearby month, which gained fractionally on the May.

Pronounced weakness in Liverpool and Buenos Aires wheat markets with better weather conditions in Argentina helped to intensify bearish sentiment, and while the grain trade as a whole deplored the prevailing low level of prices the bulls were powerless to stem the tide. The crash in Wall street and unfavorable financial reports from the continent were also factors in sending the grain markets plunging downward. Winnipeg was a free seller at Minneapolis during the day, and the December in the latter market dropped to 66c at the low point, off 5c from Saturday's finish.

Closing prices in Chicago showed net losses of 3⅝@4¼c for the day, with old December finishing at 69⅝@69⅝@70c; March, 73¼@73½c; May, 75½@75⅝c, and July 76⅛@76⅝c. Buenos Aires lost 2⅝@3½c for the day, with the February finishing at 66⅝c, while Liverpool was 1⅝@2d lower.

The wheat trade was disappointed by an increase of 755,000 bu in the domestic visible supply, which made the total 198,443,000 bu, against 191,821,000 bu last year. Despite the big decline in futures during the day export sales of only 750,000 to 1,000,000 bu Manitobas were reported, and bids on hard winter at the Gulf were said to have been 2c more out of line as compared with sellers' views.

Corn Weakens with Wheat.

The fact that the government report on the corn crop was due after the close tended to restrict operations in that market, but the weakness in wheat and the continued favorable weather resulted in sufficient selling making its appearance to carry prices off 1@1½c for the day, old December closed at 71⅝@71⅞c; March, 74½@74⅝c; May, 76⅝@76⅞c, and July, 78¼c.

Buying against bids and by shorts furnished the bulk of the support in corn, and all deliveries of the latter went to a premium over wheat, compared with a discount of nearly 4c for corn at one time last week on the December delivery. An increase of 892,000 bu was shown in the visible supply for the week, with the total 5,271,000 bu, compared with 2,582,000 bu last year.

Numerous stop loss orders were uncovered in the oats market after the lafter had shown considerable resistance to selling pressure early, and prices dropped in a rather violent manner. Under 30c for December there was commission house buying and short covering and a rally of around 1c from the inside followed. Final trades were at net losses of 1¼@1½c, with December 30½c; March, 32⅝c, and May, 33⅞@34c.

Pool Lowers Rye Basis.

The Canadian wheat pool will hereafter make an advance payment of 30c per bu for No. 2 CW rye delivered at Fort William, or 5c less than previously. Rye prices have been steadily on the down grade in the leading markets and the continued lack of export demand had counted heavily against the maintenance of bulges. Closing trades here were 3¾@3½c lower, with December, 38⅜c, and May, 45c. Minneapolis closed 5@5¼c lower, with the December down to 35c.

SEARS, ROEBUCK & COMPANY SALES HIGHEST OF YEAR —CONTINUE BELOW A YEAR AGO

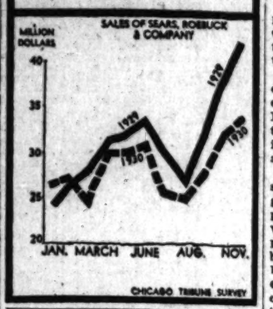

ANOTHER SPASM OF LIQUIDATION SENDS CURB STOCKS LOWER

New York, Nov. 10.—(AP)—Another spasm of liquidation, concentrated in the utility and oil shares, sent curb shares still lower in today's market and piled up total sales of 1,276,800 shares.

The selling appeared to be wearing itself out late in the day, however, and substantial recovery was recorded by some of the more active stocks, a few actually closing with net gains. Liquidation of the oils was probably aggravated by the receivership for Cosden, and the report of the board of Royal Dutch to shareholders saying that only the largest units in the industry could show a margin of profit under present conditions.

It was notable, however, that pressure against Cities Service, a weak feature on Saturday, was lifted. This widely held issue, which has important public utility as well as oil properties, closed at 17¼, up ¼, after again touching Saturday's low of 16. The turnover was only 171,000 shares, against 285,300 on Saturday.

CUNNINGHAM TO HEAD MADISON SQUARE BOARD

John T. Cunningham, ice cream manufacturer, yesterday was elected chairman of the board of the Madison Square State bank, Madison street and Cicero avenue, and Carl F. Kuehnle Jr., formerly executive vice president of the bank, was elected president.

J. T. CUNNINGHAM. (Loubell Photo.)

Mr. Cunningham, who is president of the Central Dairy Products corporation, was born on a farm in Scotland July 23, 1864. In 1886 he came to the United States and his first job here was on a farm near Waukegan. Subsequently he became a salesman for the old William Thompson Ice Cream company and later he organized his own ice cream company.

Mr. Kuehnle, a navy aviation pilot during the war, had his first bank experience as an assistant cashier in Denison, Ia. For a time he was connected with the Chemical National Bank of New York and later he was an assistant vice president of the National Bank of the Republic of Chicago.

LOOKING AHEAD WITH BUSINESS

America has spent approximately $4,415,000,000 in new construction during the first ten months of 1930, according to a nation-wide survey completed yesterday by the Indiana Limestone company. "Some encouragement is derived from renewed building activity in recent weeks," said President A. E. Dickinson. "In many quarters it is felt the construction industry soon will provide a real stimulus for general business. A pronounced increase in actual building activities should be looked for some time between December and March. Residential building has been showing definite improvement. Awards for this type of building for the month of October totaled almost $2,000,000 daily. This is higher than the previous month and also than October of last year."

—•—

Transfer records of the Continental Can company as of Oct. 31 showed a total of 17,559 stockholders, establishing a new high record. The total Nov. 1 last year was 11,393.

—•—

The Youngstown Sheet and Tube company is negotiating for acquisition of Emsco Derrick and Equipment company, and plans to effect a merger with Continental Supply company, the steel company's well supply subsidiary.

—•—

Specifications for stainless steel received by the Republic Steel corporation in October were 32 per cent in excess of September, company officials report.

—•—

Opening of a new plant of the Ford Motor company at Edgewater, N. J., took place yesterday when 5,000 workers formerly employed at the Kearney, N. J., plant started operations in the new location. The Kearney plant is to be taken over by the Western Electric company.

—•—

Present indications are that Sears, Roebuck & Co. will earn in 1930 at least $3 a share on approximately 4,780,000 common shares outstanding, according to reports in La Salle street.

—•—

Sales of Q. R. S.-De Vry corporation in October were 60 per cent ahead of September, and are continuing to show an increase in the current month, according to T. M. Fletcher.

—•—

There were nine building permits issued yesterday and their total costs amounted to $1,563,000.

—•—

Standard Oil company of New Jersey has reduced the tank car price of U. S. motor gasoline in New York to 7 cents a gallon from 7¾ cents previously.

—•—

An optimistic view of the business outlook was expressed by William J. McAneeny, president and general manager of the Hudson Motor Car company, as 1,000 additional employés were called back to work at the company's plant. One thousand more employés are to return to work next week, bringing the total number engaged to 7,000.

—•—

J. C. Penney, chairman of the J. C. Penney company, said that 1930 sales of his chain will equal or exceed 1929 sales of $209,690,417.

—•—

Nutrena Feed Mills, Inc., of Kansas City announce the purchase of the Schreiber Feed Mill at Minneapolis. The capacity of the Kansas City mill is 400 tons daily and that of the new Minneapolis unit 200 tons daily.

—•—

The Beneficial Industrial Loan corporation reports that the volume of loans for the first nine months of 1930 set a new high record of $45,994,055 compared with $40,095,852 for the corresponding period last year, an increase of 14.7 per cent. Loans for the third quarter ended Sept. 30 amounted to $15,396,745, compared with $13,580,141 for the third quarter of 1929, representing a gain of 11.34 per cent.

THE DEPRESSION has not wiped out the progress made by American corporations during the years 1926-1929, but, if we were to listen to all the pessimism going the rounds, we might be led to believe that fourteen months of declining business had utterly destroyed the solid background of American corporations.

Selling all through the market seems to be in the final stages. This is no time to turn bearish, no time to sacrifice seasoned stocks, but on the other hand, an opportunity has been created to purchase common stocks under what appear to be exceptionally favorable circumstances, with income returns and equity values offering unusual attractions.

On that basis we are quite willing to recommend the purchase of selected common stocks for the longer term and in anticipation of the betterment in general business which 1931 seems destined to bring.

CHARLES SINCERE & CO.

MEMBERS
New York Stock Exchange — Chicago Curb Exchange Association
Chicago Stock Exchange — New York Curb Exchange (Associate)
Chicago Board of Trade

231 SOUTH LA SALLE STREET, CHICAGO
Telephone State 2400

BRANCH OFFICES
Palmer House—CHICAGO—Foreman Bank Bldg.
Hotel Racine—RACINE, WIS.

Estimate 1.2% Gain in Winter's Gas Consumption

BY SCRUTATOR.

(Picture on back page.)

Gasoline sales for the six months period which began on Oct. 1 are expected to be 1.2 per cent higher than they were in the same length of time beginning on Oct. 1, 1929.

This is the considered opinion of the committee on the economic situation of the American Petroleum institute. It was announced late yesterday at the eleventh annual convention, which is being held at the Stevens hotel and will continue through Tuesday.

No surprise was manifested at this small increase among the 3,000 delegates representing all branches of the petroleum industry attending the convention. The falling off from the 7 per cent increase which has come to be regarded as normal in the gasoline business was forecast also by the economics committee of the federal oil conservation board, and the institute's committee specifically mentioned that their report was in all respects in essential agreement with that of the government experts.

Deem Approval Certain.

The board of directors of the institute, who met during the afternoon, did not pass on the report, but it was understood that the statistics on which it was based were considered unassailable and would probably meet with their approval.

A serious profit situation in the industry has developed with the cutting down of the normal increase in gasoline demand, which has been accompanied by increase in productive facilities at least sufficient to meet the anticipated normal increase. How to recast the industry—the task is little less than that—to meet these new conditions forms the basis for most of the general discussions which are to be held at the convention.

The drive being made by the leaders of the oil men is directed at encouraging limitation programs that can be accomplished legally. Unitization, conservation, and proration of oil in its natural state is urged.

This afternoon Col. William J. Donovan, former assistant attorney general of the United States, will address the convention on "The Anti-Trust Laws," which have furnished considerable obstacles to the oil men who wished to get together on agreed limitation of production.

Veteran oil men hold that the cheapest and best way to store petroleum products is in the ground and that the piling up of stocks in the visible supply should be discontinued. This has been a policy for at least two years and the task now is to get a general acceptance of the working details and their practical application.

Royal Dutch Offer.

The Royal Dutch Shell company, principal rival of American companies in the world markets, yesterday offered a voluntary reduction in its imports of oil from Venezuela, to be based on a comparison with reduction that is made in production from American fields. The statement asserted that the South American imports were not depressing on the prices of petroleum products in the United States by themselves, and reiterated former assertions that the supply all over the country should be reduced to meet only the effective demand.

In addition to the meetings on policies, there were a large number of committees holding sessions yesterday on engineering and other technical matters.

Attending the sessions are practically all the heads of the great oil companies, including Walter C. Teagle of the Standard Oil Company of New Jersey, Henry L. Doherty of the Cities Service company, and Harry F. Sinclair. E. B. Reeser, president of the institute, will preside at the general sessions today.

INVESTORS' GUIDE

Inquiries must bear the signature and address of writer. Answers of public interest will be published; those not of general interest will be mailed if stamped, self-addressed envelope is inclosed. Address letters to Investors' Guide. Answers are based upon information which The Tribune believes correct, but beyond care in securing it The Tribune assumes no responsibility.

Tuesday, November 11, 1930.

[Copyright: 1930: By The Chicago Tribune.]

American Cyanamid.

Will you please give me information concerning American Cyanamid, its earnings and possibilities for the future? Do you consider this stock a good investment at present prices?—E. F. N

American Cyanamid company produces more than 150 chemicals for agricultural, mining and industrial uses. It owns and operates a plant at Niagara Falls, Canada, which is engaged in fixation of atmospheric nitrogen for the production of crude calcium cyanamid, and a second plant at Warners, N. J. Like other companies American Cyanamid has suffered from the business depression which covered most of its last fiscal year. The nitrogen industry has been affected. Although fertilizer business has been maintained in volume, prices have been off. The company's pharmaceutical business, however, demonstrated its ability to grow in a period of general depression.

Including the results of newly acquired companies for the full twelve months, American Cyanamid reported net profit for the year ended June 30, 1930, equal to $1.87 per share on 2,470,119 combined A and B shares outstanding. Excluding results of subsidiaries acquired during the year earnings were equal to $1.49 per share. In the preceding year net profit was equal to $1.56 per share on only 1,325,462 shares.

Business depression caught the company in the midst of an extensive program of expansion. During the last fiscal year the property account increased from $18,941,571 to $42,534,672, and surplus went from $4,484,831 to $20,446,026. Total assets and liabilities were $87,306,986 on June 30, 1930, against $57,409,862 a year before. Current assets were $22,973,781, and current liabilities were $4,878,031 on June 30. This left a net working capital of $18,095,750, against $10,037,390 on June 30, 1929.

In September, 1930, directors voted to omit dividends on both A and B stocks. The management stated that the company's financial position was considered satisfactory even if the present depression should continue throughout the current fiscal year. The stock is a speculation.

—•—

Botany Consolidated Mills.

Will you inform me regarding Botany Consolidated Mills 6½s? Are these bonds speculative and what rating have they?—Mrs. R. C.

Botany Consolidated Mills, Inc., as a result of depressed conditions in the industry, has reported a deficit each year since 1926. Last year the deficit was $2,104,315, against $844,468 for 1928, and $615,919 for 1927. In the first half of the current year net loss was $1,350,430, against $568,087 in the corresponding period of 1929.

The secured sinking fund 6½s, due April 1, 1934, are more a speculation than an investment.

SUMMARY OF THE DAY'S MARKETS

CHICAGO.

STOCKS—Lower. Leading Insull issues reach new low levels.

WHEAT — Lower. Prices lowest since 1906 on heavy general liquidation. Close near inside. Losses 3⅝@4¼c. December, 69⅝@69⅝@70c; March, 73½@73¼c; May, 75⅝@75½c; July, 76⅛@76⅛c.

CORN — Lower. Weakens with wheat. Close 1@1½c lower. December, 71⅞@71⅝c; March, 74¾@74½c; May, 76⅞@76⅝c; July, 78½c.

CATTLE—Heavy receipts depresses steer values 25@40c on general run. Top on yearlings, $13.75; bulk of steers, $9.00@12.50. Receipts, 23,000; estimated today, 8,000.

HOGS—Steady to 10c lower. Large packers fair buyers. Top, $9.35; average, $9.00. Receipts, 53,000; estimated today, 33,000.

LAMBS—Lower. Prices off 25@35c; top, $8.50. Receipts, 23,000; estimated today, 12,000.

NEW YORK.

STOCKS—Low. Call money, 2 per cent. Volume, 4,426,250 shares. Union Pacific drops 6¾ points.

BONDS—Irregular. Gilt edged issues resist selling.

COTTON — $1.00@1.50 lower. Futures: Chicago off 26@35 points; New Orleans, 25@31 points; New York, 30 @34. Spots: New York off 35 points, equal $1.50 a bale, 10.80c, lowest on present downtown; New Orleans off 30 points, 10.55c; Galveston, 10.60c; Houston, 10.50c.

What 40 Stocks Did

TWENTY GAINS.

Allied Ch & D..+	2⅛	Elec Auto Lite..+	1⅛
Am Can .....+	⅝	Gillette S Ras..+	1
Am & For Pw..+	⅛	Hershey Choc...+	⅛
Am P & L.....+	⅛	Int Nickel Can..+	⅛
Auburn Auto ..+	1½	Kennecott Cop..+	⅛
Auto Strop B R+	4	Loew's Inc ....+	⅛
Case J I Co....+	⅛	Mack Mod G....+	⅛
Coca Cola .....+	⅛	Sears Roebk ...+	⅛
Diamd Match..+	1	Utd Fruit .....+	⅛
Eastman Ko....+	1⅜	Vanadium Cor..+	⅛

TWENTY LOSSES.

Air Reduction...—	⅛	Nat P & L....—	1⅛
Am Tel & Tel..—	1⅛	Pac G & C....—	7⅛
Beth Steel ....—	⅛	Radio Cor .....—	⅛
Cons Gas .....—	2⅜	Stan Oil N J..—	⅝
Drug Inc .....—	⅛	Underwd El P..—	1
Gen Elec .....—	1⅛	Utd Aircraft...—	⅛
Gen Motors ....—	⅛	Utd Corp .....—	⅛
Ingersoll Rand..—	⅛	U S Steel.....—	⅛
Johns Manv ....—	⅝	West Un Tel...—	1⅛
Mont Ward ....—	⅛	Westhse Mfg ...—	⅝

U. S. TREASURY STATEMENT

WASHINGTON, D. C., Nov. 10.—The following is a statement of the condition of the United States treasury on Nov. 7:

Income to date this year	$1,041,781,679
Income to date last year	1,917,610,212
Decrease	$ 175,828,533
Outgo over income this year	$ 222,087,233
Outgo over income last year	183,058,088
Increase	$ 39,029,227
Balance general fund today	$ 158,153,923
Balance previous day	161,882,313
Decrease	$ 6,728,389

HOW STOCKS PERFORMED

	Yesterday.	Saturday.
Number of advances	134	193
Number of declines	583	484
Number stocks unchanged	191	156
Total stocks traded in	908	763

CHICAGO BANK STOCKS

	Bid.	Asked.		Bid.	Asked.
Cent Tr Co.	209	303	Nat Bk Rep.	98	99
Chi Bk Com.	114	118	No Tr Co.	435	460
Cont Ill Bk.	460	485	Peoples Tr.	396	403
First Nat ..	500	505	Straus Nat.	240	260
Foremn St'N.	480	485	Term Nat...	57	59
Harris T&SB.	650	670	Un Bk Chi.	160	185

DOWNTRODDEN MARKET GETS ANOTHER KICK

Last of $200 Stocks Sinks with Tide.

YESTERDAY'S AVERAGES

	High.	Low.	Last.	Net chge.
25 railroads.....	80.41	86.62	87.41	—1.59
25 industrials.....	221.78	210.65	213.58	—3.48
50 stocks.....	155.34	148.33	150.49	—2.50

BY FRED HARVEY.

[Chicago Tribune Press Service.]

New York, Nov. 10.—Well, they finally "got" Peoples Gas today. Seven points and more they beat it down, and when the nefarious business was over and the day at an end the New York stock market stood for the first time in many a year without a single, solitary blueblood share to its name—meaning by the term an issue selling at 200 points or better.

THE TRIBUNE'S averages for the day show that twenty-five leading industrial stocks closed at an average price of $213.58 per share. The averages, however, are compiled on the basis of the old price levels of the respective issues and do not allow for stock dividends, etc., thus preserving their continuity.

This time last week there were four stocks in the exclusive but fast declining clique. But the bears fell upon Allied Chemical and thumped it out of its strong seat, and a little later turned their attention to Atchison, Topeka and Santa Fe with the same result. Along about Friday they got Peoples Gas down to 200, but the stiff necked Chicago utility aristocrat pulled itself together for what was to prove a new lease on life. Saturday Norfolk and Western had to cave in and today came the turn in Peoples Gas, leaving every treasured niche on the list vacant.

Sad Day for Bulls.

It was a sad day for the bull contingent. Other stocks of the list were in a bad way. United States Steel, which has been "ailing" for some time with its more modest berthmates, got down to a new low of 138, but later rallied to 140, leaving it with a net loss of a half point. American Can, first lieutenant to the big leader, had its troubles, also making a new low, but likewise rallying toward the end.

Some of the utilities were pounded unmercifully and a whole raft of the scores of new lows of the day were recorded in this particular corner of activity. American Water Works established a minimum of 46½ and Foreign Power dropped to 34⅝ and Standard Gas and Electric to 46⅝. Consolidated Gas, usually rated among the leaders of the group, was selling at one time during the session at 82½, which is some three points lower than it has sold before in at least a year, and the finish found it only fractionally better.

Rails Are Target.

Selling pressure was again concentrated heavily on the high grade railroad shares and they were knocked tumbling for losses of 5 to 10 points before making a stand. Losses on a comparable scale were suffered also

(Continued on page 24, column 5.)

SOUND INVESTMENT

Current Financial Comment by

A. G. Becker & Co.

100 SOUTH LA SALLE STREET, CHICAGO • NEW YORK & OTHER CITIES

If you had $1,000,000

It you had $1,000,000 to invest, you would begin to think about the basic investment principles. You would first of all assure yourself of adequate diversification. You would place part of the fund in bonds for regularity of income and security of principal. You would buy some stocks in order to benefit from the continuing growth of the country. You would divide the money among many issues in order to minimize the effect of unfavorable developments in any one situation. You would have short term, medium term and long term bonds in order to avoid the necessity for reinvestment of large amounts at any one time. In short, you would build a well-balanced investment account.

As a practical matter, few people have the opportunity of providing for the investment of a large lump sum at any one time. Most investing must be done as surplus funds become available from earnings, profits and returns from previous investments. Under these conditions it is easier to buy the security that appeals at the moment rather than to carry out a definite plan. As a result, most investors find that their investment accounts at any one time do not satisfy their own conception of how a principal amount equal to the value of their holdings should be invested.

There is a way in which this situation can be avoided. That way is through the formulation of an investment program that fits your needs and your conditions. A strong and experienced investment house can help you formulate it and cooperate with you in carrying it out. We would welcome the opportunity of serving you.

A. G. Becker & Co.

INSULL SHARES WEAKEN; OTHER STOCKS DECLINE

Chicago Stock Market Trend Is Lower.

BY THOMAS FURLONG.

Acute weakness in the Insull public utility issues marked trading on the Chicago exchange yesterday. The weakness was by no means confined to the Insull shares but was more noticeable in those issues because of the comparatively stubborn resistance they have shown in the face of recent liquidation. The exchange will be closed today, Armistice day.

Two stocks, Insull Utility and Middle West, carried the brunt of the proceedings. In these issues alone the transactions rolled up amounted to more than 100,000 shares and each sold down to a record low price. Middle West broke more than 2 points to a low of 16⅝, then edged back a fraction before the close. Insull sank to 36⅜ and recovered to 37½, to close with a net loss of more than 3 points.

The higher priced stocks also lost ground but the turnover in these issues was comparatively small. Public Service no par and Edison dropped 10 and 5 points, respectively.

Cities Service Improves.

The lower trend was common to nearly all the utility stocks on the board. Cities Service proved a notable exception, moving ahead to finish with a slight gain. The market action of the stock was watched with particular interest yesterday because of the severe pressure under which the issue moved in the late trading last week. The issue opened a fraction higher here and held its advantage most of the session.

In other sections of the list the trend was definitely lower but the losses as a rule were not as severe as in the utility stocks. Bendix Aviation anticipated the reduction of its dividend by selling off to a new low at 14¼.

Directors, meeting in the east, voted a quarterly dividend of 25 cents, which is just half of the payment made in the previous quarter. Placing of the issue on a $1 annual basis followed the earnings report for the first nine months, which was made Saturday. Per share earnings for the period were 89 cents compared with $3.29 in the corresponding period of last year.

Proves Vulnerable.

Castle Corporation stock proved a vulnerable spot in the specialty group by dropping 2½ points on moderate sales. Gleaner Combine steadied noticeably after its severe break last week and finished the day with a fractional gain.

Shares of the Houdaille-Hershey corporation which late last week announced the acquisition of the Muskegon Motor Specialties company were firm around previous closing prices. The "B" stock, which will be offered to Muskegon common stockholders on a share for share basis, closed at 5. Terms for the exchange of the Muskegon "A" stock have not been announced. The market value of the properties being taken over is in excess of $3,000,000, while the value of the two properties approximates $13,000,000.

GOOD BREAK IN COTTON; LOSS $1.00 TO $1.50 BALE

Cotton was under pressure from liquidators and hedgers yesterday with a weaker and lower market with losses of 13 to 14 points in Liverpool, and, combined with the weakness in stocks and grains, prices were on the downgrade almost all day, with only a slight rally at the close. At the last futures in Chicago were off 27 to 35 points, with other markets 25 to 34 points off. Spots in New York broke 35 points, or more than $1.50 a bale, the price being down to 10.80c, with New Orleans off 30 points, to 10.55c, while Galveston was 10.60c and Houston 10.50c.

Exports since Aug. 1 aggregate 2,480,135 bales, against 2,531,659 bales last year. Prices follow:

CHICAGO MARKET.

	High.	Low.	Close.	Prev. close.	Last year.
December	11.10	10.80	10.85	11.20	*
January	11.27	11.00	11.02	11.35	*
March	11.49	11.23	11.28	11.57	*
May	11.75	11.49	11.71	11.64	*
July	11.96	11.69	11.73	11.97	*

NEW ORLEANS MARKET.

	High.	Low.	Close.	Prev. close.	Last year.
December	11.02	10.73	10.78	11.09	*
January	11.15	10.89	10.93	11.23	*
March	11.30	11.15	11.20	11.45	*
May	11.64	11.40	11.44	11.70	*
July	11.83	11.58	11.64	11.90	*
October	11.95	11.79	11.79	12.08	*

NEW YORK MARKET.

	High.	Low.	Close.	Prev. close.	Last year.
December	11.00	10.75	10.76	11.10	17.07
January	11.13	10.90	10.91	11.25	17.21
March	11.40	11.16	11.20	11.50	17.51
May	11.65	11.41	11.43	11.74	17.78
July	11.82	11.58	11.59	11.88	17.88
October	12.02	11.80	11.80	12.12	17.97

*Holiday.

NEW YORK BANK STOCKS

	Bid.	Ask.		Bid.	Ask.
Bk of Amer.	68	70	Empire Tr..	57	59
Bankers Tr	101	103	Fifth Av	2450	2600
Bk N Y & T.	575	600	First Nat	3475	3575
Bk of U S	24	26	Guaranty T	456	460
Brooklyn Tr	605	620	Harrimn N.	1480	1580
Cen Hanover	237	241	Irving Tr	34	36
Chase Nat	97	99	Manhat Co.	82	84
Chatham-Ph	79	81	Mfrs Trust.	54	56
Chem Nat	46	48	Nat City	103	105
Coml Nat	260	275	N Y Trust.	151	155
Cont Bank	17	19	Public Nat.	70	73
Corn Exch	127	130	U S Trust	2575	3075

COFFEE.

NEW YORK, Nov. 10.—(AP)—COFFEE—Futures were generally lower today under some European selling and near month liquidation. No. 7 contracts closed 2@12 points lower. Sales, 10,000 bags. Santos contracts closed 16@31 points lower. Sales, 30,000 bags, including 10,000 bags exchanges. Closing quotations: Santos contracts, December, 10.23c; March, 9.35c; May, 9.04c; July, 8.87c; September, 8.70c. No. 7 prices follow:

	Open.	High.	Low.	Close.	Prev. close.
December	1.38	1.42	1.30	1.40	1.39
January	1.41	1.46	1.40	1.44	1.42
March	1.47	1.53	1.46	1.51	1.48
May	1.56	1.59	1.52	1.58	1.54
July	1.60	1.65	1.59	1.64	1.61
September	1.66	1.73	1.65	1.71	1.68

Spot coffee quiet. Rio 7s, 8@8¼c; Santos 4s, 11⅛@12¼c. Brazilian port receipts, 56,000 bags; Jundiahy, 30,000 bags.

COTTONSEED OIL.

NEW YORK, Nov. 10.—(AP)—COTTONSEED OIL—Was fairly active and easy today, owing to weakness in all other markets. Old contracts closed 13@20 points lower and new contracts 4@24 points net lower. Sales were 100 brls in old contracts and 8,700 brls in new. Prime crude, 6.37½c; prime summer yellow old spot, 7.50c; November, 7.40c; December, 7.70c; new December, 7.40c; January, 7.51c; March, 7.60c; May, 7.70c.

NEW YORK CURB TRANSACTIONS

Monday, Nov. 10, 1930.
Shares sold today 1,270,800
Year ago 1,395,100
Total sales 1930 to date......198,066,600
Total sales 1929 to date....428,680,000

	Sales.	High.	Low.	Close.	Net chge.
A					
Aero Sup B..	100	5	5	5	+ ¼
Aero Under .	200	7½	7¼	7½	— ⅜
Affiliated Food	400	12	10⅝	10⅝	— 2
Ainsw Mfg..	400	10¼	9⅝	9⅝	— ¼
AlaPw 6% pf	125	101¼	101¼	101¼	+ ¼
All Am G C	200	11½	11½	11½	— ½
Alleg Gas ...	100	2	2	2	— ½
Allied Mills ..	100	5	5	5	....
Allison Dr A	100	44	44	44	....
Alum C Am.	400	153	150½	153	....
Do pfd	200	108⅝	108⅝	108⅝	— ⅜
Alum Ltd	200	78	72	72	—13
Am Austin C	1,100	2	1¾	2	+ ¼
AmCap pr pfd	800	70	68⅝	68¾	— 1½
Do 3% pfd.	200	30⅛	30⅛	30⅛	....
Am Cigar	250	65¼	65¼	65¼	+ ¼
AmCitP & LA	500	27⅝	27⅝	27⅝	+ ⅜
Do B	4,800	7⅝	6	6	— ⅝
Am C Pw A..	6,800	16⅛	13¼	15⅛	— ⅜
Do B	1,300	32¼	31⅝	31⅝	— 2½
Am Cyan B...	13,800	10⅛	10	10	— ⅝
Am Dept Str	200	2½	2½	2½	....
ADTNJ 7% pf	50	110¼	110¼	110¼	....
Am Equities.	1,000	6⅞	6½	6⅞	....
Am Inv B....	3,300	5¼	4⅞	4⅞	— ⅜
AmFgnP war.	5,200	20	18⅝	19	— 1½
Am G & El..	3,100	78	74¼	75¼	+ ¼
Do pfd	300	106⅝	106	106	— 1
Am Fds	1,300	5⅝	5⅜	5⅜	— ⅛
Am Lndrs ...	50	44	44	44	— 4
Am Lt & Tr..	3,300	44¼	40	40	— 4½
Am Maize ...	100	25½	25½	25½	....
Am Marcbo..	1,400	1	1	1	....
Am Meter ...	25	45	45	45	....
Am Natl Gas.	200	6¼	6	6¼	....
AmStaPSv A..	200	18⅛	16⅛	18⅛	+ 1½
Am Sup Pw..	51,100	11⅛	10⅛	10⅛	....
Do 1st pfd.	800	93½	93	93	— 1
Do pfd....	800	91¼	91¼	91¼	— ⅜
AUt&G B ctfs	2,000	4	3¾	3¾	....
Am Yvette ..	200	1⅜	1⅛	1⅛	— ⅛
Anch Post F.	800	4⅞	4¼	4½	+ ⅛
Anglo C C Nit	600	17	16	17	— 1
Apex Elec ...	200	10⅛	10	10	....
Appala Gas ..	2,500	6⅞	6¼	6½	— ⅛
Ark Natl Gas.	2,900	6	5¼	5⅝	+ ⅛
Do A	14,900	6	5	5	— ⅜
Do pfd	100	7½	7½	7½	— ⅜
ArkP&L 7% pf	10	100	100	100	....
AsDye&P cod.	100	⅛	⅛	⅛	....
As G & El...	300	18	17¼	18	— 1
Do A	8,500	18⅛	16⅝	17⅝	+ ⅛
Do sp rts ..	400	2⅛	2	2	....
Do deb rts..	500	2⅜	1⅞	1⅞	....
Do allot ctfs	25	75½	75½	75½	— 4½
As El I Ltd..	1,700	5	4⅜	4⅜	— ⅛
As Rayon pfd	200	43½	43	43	— 2
As Tel Util...	100	22	22	22	+ 1
Atlas Plywd..	100	13	12½	12½	— ⅛
Atlas Util ..	3,700	5	4⅝	4⅝	— ⅛
Do wars	700	1¼	1⅛	1⅛	— ⅛
Atl Sec Corp.	100	9½	9½	9½	— ⅛
Auto Vot M..	100	1½	1½	1½	— ⅛
Avia Corp Am	4,000	26⅛	23	23	— 2¼
Axton & F T.	200	41¼	41¼	41¼	....
B					
Babia Corp ...	400	1½	1⅜	1⅜	....
Do pfd	300	1⅛	1⅛	1⅛	— ⅛
Bliss Co	300	15⅛	15	15	— ⅛
Blue Ridge Co	1,500	4⅛	4⅛	4⅛	+ ⅛
Do cvt pfd.	3,400	32⅜	32	32⅛	— ⅜
Bohack Co	400	65	60	65	+ 1
Bower R Brg.	200	9½	9½	9½	....
Braz T & L..	5,000	26	25⅛	25⅛	— ⅛
Brit A Tob B	200	24⅛	24⅛	24⅛	— ⅜
Buck Pipe L...	700	45⅛	45	45	....
BN&EPw pfd.	1,000	26⅜	25⅛	25⅛	— ½
Bulva W pfd.	100	30⅛	30⅛	30⅛	....
Burma C Ltd.	200	2⅛	2⅛	2⅛	— ⅛
Butler Bros..	700	6	6	6	— 1
C					
Cable & W A.	900	1	1	1	— 1
Do B	1,200	½	½	½	....
C A M C vtc.	200	½	½	½	....
Can Marc W..	10,900	2⅛	2⅛	2⅛	— ⅛
Carib Sync n.	200	1⅛	1⅛	1⅛	....
CelCA 1st pfd	300	60⅛	60	60	— 3
Do pfd n....	....	79⅝	79⅝	79⅝	— ⅛
Celluloid Co..	400	12	10	10	— 2½
Cent P S Del.	200	20	19⅛	19⅛	— ⅝
Cent At St...	300	½	½	½	....
Cent H G & E	200	20	20	20	....
Centrif Pipe..	300	6⅝	6½	6⅝	+ ⅛
Cent St Elec..	13,900	9⅝	8	8⅛	— 1
Do6% pf xw	300	63	62	62	— 4
Do cvt pfd n	25	105⅛	105⅛	105⅛	— ⅛
Cent P S A..	4,900	16	14⅝	15	— 1
Ch Str Stk....	300	7⅛	7	7⅛	....
Chat Phe Al..	1,400	15⅛	15⅛	15⅛	— ....
Cleve El Il..	1,300	45	44⅛	45	— 1½
Cleve Tract...	600	8⅛	8	8	— ⅛
Charis Corp...	200	21⅛	20⅝	20⅝	— 1⅜
Cities Serv .	171,100	17⅛	16	17⅛	+ ⅛
Do pfd	1,600	86⅛	87⅛	87⅛	— 1
Do B	300	7⅝	7⅝	7⅝	— ⅛
Club Alum	100	3⅛	3⅛	3⅛	....
Cohn Rosen ..	100	5⅛	5⅛	5⅛	— 2⅛
Colum Synd .	1,400	⅛	⅛	⅛	....
Colon Oil ...	1,500	2⅛	2	2⅛	— ⅛
Colum O & G	4,900	7⅛	6⅝	6⅝	— ⅛
Colum P vtc..	200	25	24⅛	24⅛	— 2⅜
Com & Sa w.	90,900	1⅛	1⅛	1⅛	— ⅛
Com Edison..	30	240	235	239	+ 5
Do rts	400	13	13	13	....
Coms Tun	100	⅛	⅛	⅛	....
Com Wat Ser	200	9⅝	9⅛	9⅛	— ⅛
Cons Aircraft	100	10	10	10	— ⅛
Cons Cop Min	800	2⅛	2⅛	2⅛	— ⅛
Cons Dairy P	300	6⅝	6⅛	6⅛	— 1⅛
Cons G & E B	1,600	88	83⅝	83⅝	— 1⅛
Cons G Ut A.	600	17	15⅛	16⅛	— ⅛
Cons Lay Cor	900	12⅛	11⅛	12	+ ⅛
Cons Ret Strs	100	4⅛	4⅛	4⅛	....
Cons Royalty.	300	2⅛	2⅛	2⅛	....
ContSh cv pfd	400	52⅛	52	52	....
Cop Bess pfd	100	37	37	37	....
Cord Corpn ...	3,600	4⅛	4⅛	4⅛	+ ⅛
Corp Sec Ch.	800	16⅛	15⅛	15⅛	— ⅛
Cor & Reyn..	200	5⅛	5	5	— ⅛
Court Ltd	500	10⅛	10⅛	10⅛	....
Cosden Oil ..	8,500	2⅛	1⅞	2⅛	— ⅛
Creole Synd..	3,400	4⅛	3⅝	3⅝	— ⅛
Cresson Gold.	1,100	⅛	⅛	⅛	....
Crocker & W.	100	7⅛	7⅛	7⅛	....
Cro & Blk xw	100	20⅛	20⅛	20⅛	....
Crown C I A.	1,600	7	6⅛	6⅛	— ⅛
Curtis W war.	300	⅛	⅛	⅛	+ ⅛
D					
Darby Petrol.	200	5⅛	4⅝	4⅝	— ⅛
Dayton Air ..	700	2⅛	2⅛	2⅛	— ⅛
Davenp Hos .	800	10⅝	10⅛	10⅛	— ⅛
Deere & Co....	1,300	48	46⅛	46⅛	— 1
*De Forest R.	2,000	2⅛	2⅛	2⅛	— ⅛
De Havi Old.	100	7	7	7	+ ⅛
Derby Oil	700	4⅛	4⅛	4⅛	— ⅛
Det Aircraft..	1,000	2	1⅛	1⅛	— ⅛
Dmnd Match.	5,000	12⅝	12⅛	12⅛	+ ⅛
Do pfd......	8,200	24⅝	24⅛	24⅛	....
Doehler Die C.	200	6⅛	6⅛	6⅛	— ⅛
Douglas Aircr.	1,600	13	12⅛	12⅛	— ⅛
Dresser Mfg..	700	35⅛	34⅛	34½	— ⅛
Do B	200	21⅛	21	21	— ⅛
Dubilier Cond.	1,300	2⅛	2⅛	2⅛	— ⅛
Duke Power .	125	125	125	125	— 2
Durant Mot ..	700	1⅝	1½	1½	— ⅛
E					
East Util Asso	300	33⅛	33⅛	33⅛	— ⅛
Do cv pfd....	200	7⅝	7⅛	7⅛	....
East Gas & F.	400	10⅝	19⅛	19⅛	— 1
E States Pw B	1,700	16	15	15	— 1
East Util A....	300	3⅛	3⅛	3⅛	....
Eisler Elec	600	5	4⅝	4⅝	— ⅛
El Bd & Shr.	116,800	42⅝	39⅛	40⅝	— ⅛
Do pfd	2,200	104⅝	104⅛	104⅛	— ⅛
Do cv pfd..	200	93	92⅛	92⅛	— 1½
El Pow Assn..	400	13⅛	12⅝	12⅝	— ⅛
Do A	1,700	12⅝	11	11	— 1⅛
El P&L opt w	1,300	22⅛	19⅝	19⅝	— 3⅛
El Shareholder	1,900	11⅛	9⅛	10⅛	— 1⅛
Empire Corp..	300	2⅝	2⅝	2⅝	— ⅛
Em G&P 8% pf	400	99⅛	97⅛	97⅛	— 3⅛
Do 7% pfd..	200	84⅛	84⅛	84⅛	— 4⅛
Empire Power	300	33⅛	33	33	— ⅛
Empl Re Ins.	400	23	22⅝	22⅝	....
Emp Pub S A	400	12	11⅛	11⅛	+ ⅛
Europ El A...	100	8⅛	8⅛	8⅛	....
Do deb rts..	600	2⅛	2	2	— ⅛
Evans W Lead	300	1	⅛	⅛	....
F					
Fabrics Fin .	600	⅛	⅛	⅛	....
Fairchild Avia	2,700	2	1⅝	1⅝	— ⅛
Fajardo Sug...	70	40	40	40	+ 1
Fandango Ltd	100	⅛	⅛	⅛	....
Fiat deb rts..	200	⅛	⅛	⅛	+ ⅛
Fiat Corp	600	13⅛	13⅛	13⅛	+ ⅛
Flintkote Co..	100	11	11	11	— 1
Fd M C Can A	3,800	19⅝	18⅛	18⅛	— 1⅛
Ford Mot Frc	300	8⅛	8⅛	8⅛	+ ⅛
Ford Mot Ltd	4,900	15⅛	14⅝	15	....
Foremost Fab	1,600	4⅛	3⅝	4⅛	+ 1
Foundat'n Fgn	300	2⅝	2⅝	2⅝	+ ⅛
Fox Thea A.	6,100	5⅝	4⅝	4⅝	— ⅛
G					
Garlock Pkg..	800	15⅛	14⅝	14⅝	— ⅛
Gen Aviation.	1,800	7⅛	7	7	— ⅛
Gen Bak Corp	2,800	1⅛	1⅛	1⅛	....
Do pfd	2,200	30⅛	29⅝	29⅝	— ⅛
Gen El En ret	5,200	11⅛	10⅝	10⅝	— ⅛
GG&E6%cv pB	100	53⅝	53⅝	53⅝	— 2⅛
Gen Ldry Mch	200	1⅛	1⅛	1⅛	— ⅛
Gen Th Equip	3,800	12⅛	9⅝	11	— 1⅛
Do cv pfd..	2,100	34⅝	33⅛	34⅝	+ ⅛
Gen Pet Corp.	100	26	26	26	....
Gen T & R pfd	10	100	100	100	....
Gen W & El A	100	15	15	15	— ⅛
Glen Ald Coal	1,100	60⅛	60	60⅛	+ ⅛
Globe Und	700	7⅝	7⅝	7⅝	....
Gold Cen M...	2,700	1⅛	1	1⅛	+ ⅛
Goldfield Cons.	500	⅛	⅛	⅛	....
Goldm Sk Trd.	16,500	9⅝	9	9	— ⅛
Gold Seal Elec.	700	1⅛	1⅛	1⅛	— ⅛
Gorham Inc pf	50	30	30	30	....
Gramap Corp.	200	10	10	10	— ⅛
Graymur Corp.	500	23	23	23	....
Grier S M....	500	5	5	5	....
Groc St Pr Inc	200	4⅛	4⅛	4⅛	— ⅛
Gt A&P 1st pf	30	116⅛	116⅛	116⅛	— ⅛
Do new	130	175	165	166	— 9
Guardian Fire.	700	20⅛	20⅛	20⅛	— 2⅛
Gulf Oil Pa..	7,800	77	74⅛	77	+ 1
H					
Hall Lamp ...	300	6	6	6	....
Hartman Tob.	200	1	1	1	....
Haseltine Cor.	300	14⅛	14	14	....
Heyden Ch Inc	200	12⅛	12⅛	12⅛	....
H Wkr G & W	1,700	6⅝	6⅛	6⅛	— ⅛
Hires Co	100	27⅛	27⅛	27⅛	— ⅛
Holl'ger G M.	200	6	5⅝	6	....
Horn & Hardt	200	31⅛	30⅛	31⅛	+ ⅛
Hud Bay M&S	3,600	4	3⅝	3⅝	— ⅛
Hum Oil & R.	3,600	71⅛	69⅛	70	— 1
Hydro El Sec.	3,500	25⅝	24	25	— ⅛
Hygrade Food	1,300	4⅛	4	4	— ⅛
I					
Imp Chem ...	100	5	5	5	....
Imp Oil Can..	6,300	16⅛	16	16	— 1
Do pfd	500	15⅛	15⅛	15⅛	— 1⅛
Ind Pipe Line.	500	23	22	22	— 2
Ind T Ill Oil A	2,500	18⅝	17⅛	18	— ⅛
Do B	1,400	18	17	17⅝	— ⅛
Ind Fin ctfs.	200	11	10⅛	10⅛	— 1⅛
Do pfd	100	62	62	62	....
Ins Co N Am.	600	50	49⅛	50	— ⅛
Insull Util ...	100	40	38⅛	38⅛	— 3⅛
Do 2d pfd..	100	80	80	80	— 1
Insur Sec	500	8⅛	8	8	— ⅛
Interc Petrol..	200	⅛	⅛	⅛	....
Int Hold & In	300	3⅛	3⅛	3⅛	....
Int Hyd El pfd	500	49½	49⅛	49⅛	....
Int Petrol ..	10,100	14¼	13⅝	13⅝	....
Int Prod pfd.	100	51½	51½	51½	....
Int Sup Pow..	1,000	24	23	24	— ⅛
Int Saf Raz B	200	12½	12½	12½	— ⅛
Int Util A....	800	37¼	37¼	37¼	— ⅛
Do B	5,800	6⅜	5	5¼	— 1¼
Do pfd x w	200	98⅝	98⅝	98⅝	....
Do war new	200	2½	2½	2½	— ⅛
Int State Eq.	1,100	4½	4⅜	4⅜	— ⅛
Int Cst Trad'g	300	8¼	8¼	8¼	....
Iron Cap Cop..	100	1	1	1	....
Irving Air Ch	700	8¼	6¾	7¼	— ⅜
Ital Superpw.	400	4	3⅝	3⅝	— ⅜
K					
Knott Corp ..	100	20	20	20	....
L					
Lack Sec new	300	36¼	36¼	36¼	— 1½
Lakey F & M.	100	2½	2½	2½	....
Lefct Re new	200	13¼	13¼	13¼	— ⅛
Do pfd	100	25	25	25	....
Leh Coal Nav .	600	25½	25	25	— 2⅜
Leonard Oil..	2,800	⅜	⅜	⅜	....
Lorner Str ..	1,000	33	30⅛	30⅛	+ 1⅛
Lily Cup	200	16½	16½	16½	— 1
Lion Oil	1,500	8	7⅝	7⅝	— ⅜
Lone Star Gas	5,100	23	21¼	21¼	— 1½
Long Isl Lt....	3,100	32⅝	32	32	— ⅛
Do pfd	20	110	110	110	....
Louisiana L&E	1,200	1⅛	⅞	⅞	— ⅛
M					
Marconi I Mar	1,000	8⅜	8¼	8¼	— ⅛
Mass Util Asso	400	5⅜	5⅛	5⅛	— ⅛
Mavis Bott Co	2,100	⅜	⅜	⅜	....
McNarr Strs..	500	9⅝	9½	9½	— ⅛
Mead J & Co.	1,200	69	68	69	— ⅛
Memp Nat Gas	500	10	10	10	....
Metro Ch Str	400	4¼	4¼	4¼	....
Mex Ohio	200	2	2	2	+ ⅛
Mid S P vct A	600	2⅝	2¼	2¼	— ⅜
Do vtc B....	400	1	1	1	....
Mid Steel 2d..	2,100	17	16⅛	16½	+ ⅛
Mid West Util.	10,000	19⅛	16⅝	18	— 2
Do B war....	100	2	2	2	+ ½
Mid States ...	900	20½	20	20½	+ ½
Midvale Co ..	100	60	60	60	....
Miller Sons ...	100	22	22	22	....
Mo Kas P L...	3,200	9	8¼	8¾	+ ⅛
Do vtc B....	400	½	½	½	....
Mtn Prod	600	6	5⅝	5⅝	....
N					
Nat Am Inc..	100	6	6	6	....
Nat Avia	400	3⅜	3⅜	3⅜	....
Nat Bond Sh.	300	31¼	30	30	— ⅛
Nat El Pw A	200	22¼	22¼	22¼	— ⅛
Nat Fam Str.	500	5	5	5	— ⅛
Nat F & G....	6,200	25⅝	23¼	23¼	— 2½
Nat Inv	1,400	5⅛	4⅝	4⅝	— ⅛
NP&L 6% pf	200	99½	99½	99½	— ⅛
Nat Rub Mch	400	6	5⅝	5⅝	— ⅛
Nat Sh Ter S	300	15¼	15⅝	15⅝	— ⅛
Nat Screen ...	700	16⅛	16⅛	16⅛	....
Nat Un Rad C	2,700	3	2½	3	+ 1
Nehi Cor	100	13	13	13	....
Nev Cal Elec.	200	104	103¼	103¼	— 6⅛
Newb J J Co	200	25	24	24	— 1
N Y Stm Cor	300	52½	50¼	52¼	+ ½
Do rts	100	8	8	8	— 1
New Eng Pw	140	84¼	84¼	84¼	— ⅛
Do pfd	60	89¼	89¼	89¼	....
N J Zinc new	400	50	49⅝	50	....
Newmt Min ..	2,300	51¼	50¼	50¼	— ⅜
Newport Co ..	100	17	17	17	+ 1
Niag Sh M D	100	8	8	8	+ ⅛
NYT 6½% p	250	114	113½	113½	— 1⅛
Niag Hud Pw.	38,400	10¼	9⅝	9⅝	— ⅛
Do A war...	13,100	1⅝	1⅛	1⅛	— ⅛
Do B war....	1,000	5½	4⅛	4¼	+ ⅛
Niles Bem Pd	800	21	19⅛	19⅛	— 1⅛
Noma Elec	100	6⅛	6⅛	6⅛	....
No Am Av w	1,300	1⅛	1⅛	1⅛	....
NAUSec 1st p	100	92⅝	92⅝	92⅝	....
No Euro Oil C	4,900	1	⅞	⅞	— ⅛
No So Am A	100	10⅛	10⅛	10⅛	....
NIPSer 6% p	250	97½	96	97	— 1
No St Pw A..	2,000	124	120	120	— 6
Do 6%	200	98½	98½	98½	+ ⅛
Do pfd	50	105½	105½	105½	— 1⅛
Novadel Agen	800	36	35¼	36	— 1½
O					
Oil Stks A...	400	5½	5¼	5¼	— ⅛
Outboard A ..	600	4½	4¼	4½	+ ⅛
P					
PG&E 1st pfd	200	27½	27½	27½	— ⅛
Pac West Oil	1,000	10	8⅝	8⅝	— 1⅛
Pandem Oil ..	500	⅛	⅛	⅛	....
Pantep Oil V	1,500	2	1⅞	2	+ ⅛
Paramt Cab ..	600	3⅜	3	3⅜	+ ⅛
Penn G & E A	100	10	10	10	....
Penn Rd Cor.	19,100	7	6⅝	6⅝	....
Penn W & P	400	59	57½	57½	— 1⅛
Peo Lt C rts	300	9⅛	9	9	— ⅛
Peo L Pw A	......	20⅝	20⅛	20⅝	— 2⅛
Pepperel Mfg.	50	84	84	84	....
Phil Morris A	100	10	10	10	....
Pie Bak Am..	100	30⅛	30⅛	30⅛	+ ⅛
Pit Bow new	400	7	6⅝	6⅝	— ⅛
Pitts L E Ry	300	102⅝	102¼	102¼	— ⅛
Plymouth Oil.	1,500	19⅛	18⅛	18⅛	— 1
Polymet Mfg.	100	2	2	2	....
Premier Gold.	100	⅞	⅞	⅞	....
Pratt & Lamb	100	40	40	40	— 1
Prince & Wh..	2,400	1⅛	1⅛	1⅛	+ ⅛
Do pfd	700	16⅛	16⅛	16⅛	....
Prop McCal H	400	5	4⅛	4⅛	....
Pruden Inv ...	2,200	11⅝	11¼	11¼	— ⅛
*Pub U H ww	4,900	6⅝	6	6	— 1
*Do x war..	700	6	5⅛	5⅛	— ⅛
Do war	1,700	1⅛	1⅛	1⅛	+ ⅛
Pure O 6% p	50	86	86	86	— ⅛
R					
R R Ser Cor..	200	4	3⅝	3⅝	— ⅛
Reybarn Co ..	400	2⅝	2⅝	2⅝	+ ⅛
Reitehr Foster	1,200	1⅛	1⅛	1⅛	— ⅛
Reliable Strs.	100	8⅝	8⅝	8⅝	— ⅛
Rel Manage ..	700	5⅛	5⅛	5⅛	+ ⅛
Rel Int Cor...	200	2	1⅛	1⅛	— 1⅛
Reyn Inv	600	1⅜	1⅛	1⅛	+ ⅛
Rich R evt p	100	3⅛	3⅛	3⅛	....
Roan Ant Cop	100	15⅛	15⅛	15⅛	....
Rock L & P	700	17⅛	17	17	— ⅛
Roosevelt Fd.	100	1⅛	1⅛	1⅛	— ⅛
Rossia Ins....	600	3	3	3	....
Ruberoid Co..	100	40	40	40	....
S					
Safety C H&L	100	103	103	103	+ 1
Safeway 2d w	40	2	1½	2	+ ⅛
St Regis Papr	5,900	14⅛	13⅝	13⅝	+ ⅛
Do pfd	100	107⅛	107⅛	107⅛	....
Salt Crk Prod	800	6⅝	5⅛	5⅛	— 1⅛
Saxet Co	900	8⅛	7⅛	7⅛	....
Schulte R E.	100	5	5	5	....
Schulte Utd ..	800	1⅝	1⅛	1⅛	— ⅛
Seabd Util ...	1,100	4⅛	3⅝	4⅛	+ ⅛
Sec Cor gen n	6,200	22⅛	22	22⅛	+ ⅛
Segal L & H.	3,800	4⅝	4⅛	4⅝	+ ⅛
Sel Ind	600	3⅛	3	3	+ ⅛
Do 1st pfd.	600	55⅝	55⅛	55⅛	....
Do allot ctf	2,000	59⅝	58⅛	58⅛	— 1⅛
Selfr Prov Str	2,000	2	2	2	....
Sentry Saf C	800	1⅝	⅞	1	— ⅛
Shat Denn	400	3	2⅝	2⅝	— ⅛
Shen Cor	1,400	6⅛	5⅝	5⅝	— ⅛
Do cv pfd..	1,800	34⅝	33⅝	34⅝	— ⅛
Singer Mfg ..	10	355	355	355	....
Do ltd	100	3⅝	3⅝	3⅝	....
So A G & P	100	1	1	1	....
SoCalEA B pf	1,800	26⅛	26	26⅛	+ ⅛
So Penn Oil..	1,200	24⅛	22⅞	22⅞	— 2⅛
So Cor	400	4⅛	4⅛	4⅛	+ ⅛
Southld Royal	1,200	8	7⅝	8	+ ⅛
S W Gas Util..	200	5⅛	5⅛	5⅛	+ ⅛
Span & Gen C	200	⅛	⅛	⅛	+ ⅛
Spieg M S pf	100	21	21	21	+ ⅛
Stand Mots ..	1,300	1⅛	1	1⅛	+ ⅛
Stan Oil Ind..	2,300	38⅛	36	36	— 2⅛
Do Ky	5,600	22⅝	20⅛	21	— 1⅛
Do Ohio	2,000	55⅝	50⅛	50⅛	— 4⅛
Do pfd new	200	103	103	103	....
Do B	800	38⅛	38⅛	38⅛	— 2⅛
Do pfd	100	102⅛	102⅛	102⅛	— ⅛
Stan P & L..	900	40	38⅝	38⅝	— 1⅛
Starrett Cor ..	600	9⅝	8⅝	9⅝	— ⅛
Do pfd	200	24	24	24	— 1
Ster Sec ctf..	660	8⅛	8⅛	8⅛	— ⅛
Strauss Ross S	100	6⅝	6⅝	6⅝	+ ⅛
Stutz M C Am	100	1⅛	1⅛	1⅛	+ ⅛
Sunray Oil	4,900	3⅝	3⅝	3⅝	— ⅛
Swift Co	600	28⅝	28⅝	28⅝	....
Swift Intl ...	700	31	30⅛	30⅛	— ⅛
T					
Taggart Cor ..	100	12⅛	12⅛	12⅛	— ⅛
Tampa Elec..	1,100	44⅛	42⅝	42⅝	— 1⅛
Technicolor I	3,700	9⅛	8⅝	8⅝	— ⅛
Teck Hu Gold	600	5⅛	5⅛	5⅛	....
Texon O & L	400	10	10	10	....
Thatch Sec C	1,300	2⅛	2⅛	2⅛	....
Todd Shipyd.	200	48⅛	48⅛	48⅛	....
Trans A Tran.	1,000	6⅝	6⅛	6⅝	+ ⅛
Tr L Day Pict	700	5⅝	5⅛	5⅛	— ⅛
Tri Corp ws....	100	3	3	3	— ⅛
Triplex S Gls	100	7⅛	7⅝	7⅝	....
Tri Utilities..	400	31	31	31	....
Tubize A Silk.	100	4⅛	4⅛	4⅛	+ ⅛
Tr Pork Str...	300	14⅛	14	14	— 1
T Soll Lp n...	400	7	7	7	+ ⅛
Do pfd	100	26⅛	26⅛	26⅛	— 1⅛
Tw St N Gas.	200	4⅛	4	4⅛	— ⅛
U					
Unger Fin Cor	400	22⅛	21⅝	21⅝	— 1⅛
Un N Gas Can	800	19⅛	17⅛	19⅛	+ 1⅛
Uni Chm ptpf	400	18⅛	18⅛	18⅛	— ⅛
Unit Cor War	5,900	8	6⅝	6⅝	— ⅛
Unit Fndrs ..	17,800	10⅛	9⅝	9⅝	— ⅛
United Gas ..	22,000	8⅛	7⅝	7⅝	— ⅛
Do pfd	500	88⅛	88	88	— 1⅛
Do ws	6,300	4	3⅝	4	+ ⅛
U S El P ww	2,900	6⅝	6	6⅛	— ⅛
Do ws	300	2	1⅛	1⅛	....
*US Overs cod	4,300	13	12⅛	12⅛	— 1⅛
Uni El Serv...	....	12⅛	12⅛	12⅛	....
Uni L&Pw A..	4,700	26⅛	24	25	....
Do cvt pfd..	1,100	100⅛	98	98	— 3⅛
Uni Prof Shr.	3,600	2⅛	1⅛	2⅛	....
US Dair Pr A	200	60	60	60	....
Do B	100	10	10	10	....
U S Foil B....	600	6⅝	6⅛	6⅛	— ⅛
U S Gypsum..	200	37	35⅛	35⅛	....
U S In Sec pf	400	35⅝	35	35⅛	— 2⅛
U S Lines.....	300	7⅛	7⅛	7⅛	— ⅛
Unit Ver Ext.	6,100	7⅛	6⅝	7⅛	— ⅛
Util Euity	700	6⅛	6⅛	6⅛	— ⅛
Util Ind	500	7⅝	7	7	— ⅛
Do pfd	600	17⅝	17	17⅝	— 1⅛
Util Pow	1,800	9⅝	8⅛	8⅛	— ⅛
Do ctfs	400	18	18	18	— 4⅛
V					
Vacuum Oil ..	6,300	61⅛	59⅝	60⅛	— ⅛
Venez Petrol.	100	1⅛	1⅛	1⅛	— ⅛
Vick Finance.	200	5⅛	5⅛	5⅛	— ⅛
W					
Waltt & Bd A	400	15⅛	14⅝	14⅝	— ⅛
Do B	800	5	5	5	— ⅛
Walgreen Co..	....	23	2⅝	23	— ⅛
Do war	100	7	7	7	— ⅛
Watson JW	....	1⅛	1⅛	1⅛	+ ⅛
Wayne Pump.	200	2	2	2	— ⅛
Williams RC.	100	10	10	10	— ⅛
Willow Cafet.	500	3	3	3	— ⅛
Z					
Zonite Prod ..	800	8⅛	8¼	8⅛	— ⅜

*Ex dividend. †Ex rights.

DOMESTIC BONDS.

No. thous.		High.	Low.	Close.	Net chge.
5	Ala Pw 5s'56	102¼	102⅛	102½	— ⅛
10	do 4½s '67	98⅞	98¾	98¾	....
25	Alum 5s '52	103¼	103¼	103¼	....
40	Alum ltd 5s'48	99½	99	99	— ⅛
15	Am C Pw 6s'40	86¾	86	86	....
20	Am G&E 5s'28	96⅞	96⅞	96⅞	— ⅛
45	Am P&L 6s2016	104¼	100⅝	100⅝	— 4⅝
5	A R Mil 5s'48	97	97	97	+ 7⅛
2	Am Seat 6s '36	64	64	64	— ½
40	Appla Gas 6s'45	84	82¼	82¼	— 2⅛
15	do 6s B '45	70	68	68	— 2
15	Appa Pw 5s'56	101¼	101¼	101¼	....
40	Ark P&L 5s'56n	99⅛	99⅛	99⅛	— ⅛
25	Asso G&E 5½s'77	90	88½	89	....
15	do 5½s '38	82⅝	82	82	— ⅝
60	do 5s '68	81⅛	79	80	— 2
40	do 5s '50	83	79	80⅝	— ⅝
45	do 4½s '49	76⅛	75	75⅛	— 1⅝
5	Asso TUtil5½s'44	87	87	87	....
10	Beac Oil 6s'36ww	98	97	97	— 1
10	B T Can5sA'55	104¼	104	104	....
10	do 5s '55 B	103⅝	103⅝	103⅝	— ⅛
2	do c 5s '60	104¼	104¼	104¼	+ ⅛
10	Cal Pack 5s'40	99¼	99	99	— ⅛
15	C N Ry E7s'35	108¾	108¼	108¾	— ⅛
40	Cap Ad 5s'53	84⅝	84	84	+ ⅛
40	Carc P&L 5s'56	102	102	102	....
15	Cat Tract 5s'35	99⅝	99⅝	99⅝	— ⅛
5	Cent S El 5s'48	65⅝	65⅝	65⅝	— ⅛
15	do 5½s '54	66	64	64	— 3½
5	C SP&P 5½s'53	86	86	86	— 1
10	Ch D El 4½s'70A	92⅝	92⅝	92⅝	+ ⅛
10	C P Tool5½s'42	98⅝	98⅝	98⅝	....
10	Ch D El 5s'35	100⅛	100⅛	100⅛	— ⅛
2	Chi Ry 5s '27	73⅛	73⅛	73⅛	— ⅛
5	Cig Str 5½s'49	79⅛	79⅛	79⅛	....
750	Cit Serv 5s'50	78⅛	76⅝	78	— ⅛
45	do 5s '66	76	75	75⅝	....
15	C Ser Gas5½s'42	88	86⅝	86⅝	— 2
5	C S G Pipe 6s'43	92	92	92	— ⅛
40	C S Pw 5½s'57	84	81	81	— 2⅜
10	Clev E Ill 7s'41	106⅝	105⅛	106⅝	....
15	Cmwl Edis4½s'47	99⅝	99⅝	99⅝	....
16	do 4½s '60	101⅛	101⅛	101⅛	....
5	Cons Pw 4½s'58	100	100	100	+ ⅛
40	Cont G&El 5s'58	83½	82⅝	82⅝	— 1⅛
15	Crane Co 5s'40	101½	101½	101½	....
10	Cruci Stl 5s'40	99⅝	99⅝	99⅝	....
5	Cudahy P 5½s'37	96⅝	96⅝	96⅝	+ ⅛
5	do 5s '46	102	102	102	+ ⅛
15	Det C Gas 6s'47	106⅛	105⅝	105⅝	— ⅛
10	do 5s '50	101⅛	101⅛	101⅛	+ ⅛
5	Det In Br 7s'52	10⅛	10	10⅛	+ ⅛
5	do 6½s '52	37	36	36	— 2
40	E Util 5s '54	69	67	68	— 1⅛
5	Ed El Illm 5s'33	102⅛	102⅛	102⅛	....
10	El P Lt 5s2030	84⅛	83⅝	83⅝	— 1⅛
1	El P N G6½s'43	99	99	99	— 1
5	do 6½s '38	98	97	97	....
15	Em O&R 5½s'42	85⅛	85	85	....
45	Eur El 6½sxw'65	74	70	70	....
2	Fairb Mor 5s'42	97¼	97¼	97¼	....
2	Fed W Ser5½s'54	86	86	86	+ ⅛
5	Fisk Rub 5½s'31	22¼	22¼	22¼	+ ⅛
15	Fla P&L 5s'54	84	83	83	— 2
5	Gat Pw 5s'56	94	94	94	....
5	do 6s B '41	96	96	96	— 1⅛
15	Gen Lndr 6½s'37	35	35	35	+ 4
15	Ga Pow 5s '67	100⅛	100	100⅛	— ⅛
15	Gr Trnk 6½s'36	107⅝	107⅝	107⅝	— ⅛
40	Gulf O Pa 5s'37	101⅛	101	101⅛	+ ⅛
15	Gulf St Ut 5s'56	99⅝	99⅛	99⅛	+ ⅛
5	Hood Rub 7s'36	75⅛	75⅛	75⅛	— 4⅛
15	do 5½s '36	59	58⅛	59	....
10	Ill P&L 5½s'54	101⅛	101⅛	101⅛	+ ⅛
10	Inde Oil 6s'39	101	101	101	....
15	Indpl P&L 5s'57	100⅝	100⅛	100⅛	— ⅛
65	Insull Util 6s'34	87⅛	85⅛	85⅛	— 2⅛
40	Inter P Sec 7s'57	94⅛	94	94	....
15	Int Sec 5s'47	78	77⅛	77⅛	— 1⅛
40	Inter Pw 5s'57	88⅛	88	88⅛	+ ⅛
2	Invest Co 5s'47w	78	78	78	— 2
5	Ia N L&P 5s'57	96⅛	96⅛	96⅛	— ⅛
15	Jer Cen 5sA'47	100	100	100	— 2
25	Jer Cen 5s B '47	102	101⅛	101⅛	— ⅛
5	Kop G&C 5½s'50	99	99	99	....
10	Le Pw 6sA2026	102	100⅛	100⅛	— 2⅛
10	LibMN&L 5s'42	93⅛	93	93⅛	— ⅛
10	Ln St Gas 5s'42	99	99	99	— ⅛
60	Lou P&L 5s'57	99⅝	98⅝	99	— ⅛
5	Manit P 5½s'51	97	97	97	— 2⅛
40	Mn G Lt 4½s'50	91⅛	91	91⅛	— 2⅛
45	Mass Gas 5s'45	99⅝	99	99	— ⅛
15	Midw Ut 4½s'31	100⅛	100	100	— ⅛
40	do 5s '33	98⅛	98	98⅛	— ⅛
5	do 5s '34	96	96	96	— ⅛
15	do 5s '35	96⅛	96	96	— 1
10	Mil G&E 4½s'67	101⅛	101⅛	101⅛	....
20	Miss P&L 5s'57	96⅛	95⅛	95⅛	— 1⅛
5	M VRF 6s'44xw	97⅛	97⅛	97⅛	....
4	Mntr L&P 5s'51	102⅛	102⅛	102⅛	+ ⅛
40	Narragan 5s '57	102⅛	102	102	— ⅛
2	Nat F Pr 6s'44	50	50	50	— 5
2	Nat P&L6s2026	100	100	100	....
40	Nat P Ser 5s'78	73⅛	73	73	— ⅛
9	Nat Tea 5s'35	73⅛	73⅛	73⅛	....
3	N E G&El 5s'48	90⅝	90⅝	90⅝	....
10	do 5s '47	90⅛	90	90	— ⅛
55	do 5s '50	89⅛	88	88⅛	— ⅛
6	NY F Ins 5½s'48	85⅛	85	85	....
15	NY P&L 4½s'67	95⅛	95⅛	95⅛	— ⅛
6	NiaFPw 6s'50	105⅛	105⅛	105⅛	— 1⅛
6	NoOP&L 5½s'51	101⅛	101⅛	101⅛	....
3	NoCUtA 5½s'48	83⅛	83	83	....
3	NoStaPw 6½s'33	102⅛	102⅛	102⅛	....
1	do 5½s '40	101	101	101	— ⅛
6	N W Pow 6s'60	98⅝	98	98⅛	+ ⅛
39	OhioEdi 5s'60	100	99⅝	99⅝	....
3	OhioPw 4½sD'56	96⅝	96	96⅝	— ⅛
2	OklaG&E 5s'50	101⅛	101⅛	101⅛	....
10	OntPwSer 5½s'50	92⅛	92	92⅛	— ⅛
2	Osgood 6s'38	74	74	74	....
6	PacG&E 4½s'57E	97¼	97⅝	97⅛	+ ⅛
14	do 5½s C '52	105⅛	105	105⅛	+ ⅛
1	do 4½s F '60	97	97	97	— ⅛
4	Pac Invest 5s'48	77	76⅛	76⅛	+ ⅛
24	PacPw&Lt 5s'55	98⅛	98	98⅛	....
4	PacWstOil 6½'43	87	86⅝	86⅝	— 1⅛
5	PaOP&L 5½s'54	103⅛	103⅛	103⅛	....
6	PaOEdi 6s'50xw	102⅛	101⅝	102⅛	+ ⅛
17	do 5½s '59	99⅝	99⅛	99⅛	— ⅛
27	PhilEl 5½s'72	106	106	106	— ⅛
1	PittsStl 6s'48	101⅛	101⅛	101⅛	....
63	PubGenEl 4½s'60	89⅛	88⅛	88⅛	— 1
10	Proc&G 4½s'47	100⅛	100⅛	100⅛	....
3	PubSOkla 5½s'57	99⅛	99⅛	99⅛	....
6	PSNoIll 4½sE'80	96⅛	96⅛	96⅛	— ⅛
16	PugetSdP 5½s'49	101⅛	101⅛	101⅛	— ⅛
11	do C 5s '50	97	97	97	— ⅛
4	RemArms 5½s'33	97	97	97	....
8	RellMfg 5s'54	80	80	80	+ ⅛
7	RochstrCP 5s'53	56	53⅛	53⅛	— 4⅛
5	StLG&C 6s'47	60⅛	60	60	— ⅛
4	SaxonPbWks 5s'32	92⅛	91⅛	91⅛	— ⅛
4	Saxet 6sA'45	96	95⅛	96	— ⅛
4	SchulteRE 6s'35	77	77	77	....
8	Scripps 5½s'43	86⅛	86⅛	86⅛	....
7	Shawsheen 7s'31	100⅛	100⅛	100⅛	....
11	SW&P 4½s'67A	96⅛	96⅛	96⅛	....
21	do C 5s '70	102⅛	101⅛	101⅛	— ⅛
5	do D 4½s '70	95⅛	95⅛	95⅛	....
3	ShefStl 5½s'48	101⅛	101⅛	101⅛	+ 1
8	SniderPack 6s'32	50	48	50	....
4	SEP&L6s2025ww	103	103	103	....
21	SoCalEdi 5s'51	103⅛	103⅛	103⅛	— ⅛
6	do 5s '52	103⅛	103⅛	103⅛	+ ⅛
3	S Cal Gas 5s'37	94	93⅛	93⅛	— ⅛
2	SoNatGas 6s'44	77⅛	74⅛	74⅛	— 5⅛
3	do 6s '44 x p	78	76	78	— 6
10	SWDairies 6s ww	61	60	60	— 2⅛
2	SWLt&P 5s'57	95⅛	93	93	— 2⅛
12	SWNatGas 6s'44	69⅛	67	69⅛	— ⅛
3	SWG&El 5s'57	97	96⅛	96⅛	— ⅛
3	StdInv 5½s'39	80	80	80	....
12	StdP&Lt 6s'57	96	94	94	— 4
14	StdG&El 6s'51	99⅛	98	98	— 1⅛
7	do 6s '66	99	98	98⅛	— 1⅛
2	StutzMo 7½s'37	31⅛	31⅛	31⅛	— ⅛
4	Sun Oil 5½s '39	102⅛	102⅛	102⅛	+ 1⅛
20	Swift Co 5s '40	100⅛	100⅛	100⅛	— ⅛
5	do 5s '44	102⅛	102⅛	102⅛	....
1	SunPipeL 5s'40	99⅛	99⅛	99⅛	....
2	TrnHyEl 6½sA'52	78⅛	78⅛	78⅛	....
1	Ten P S 5s '70	96⅛	96⅛	96⅛	— ⅛
5	TexCityG 5s'48	73	70⅛	70⅛	— 3
18	TexElSer 5s'60	97⅛	97	97	— ⅛
31	TexPw&Lt 5s'56	100⅛	100	100	— ⅛
5	do 6s A '2022	106⅛	106⅛	106⅛	....
19	TexGasUt 6s'45	78⅛	77	77	— 2⅛
18	Thermoid 6s'34	81⅛	80	81⅛	+ 1⅛
1	TriUtil 5s'79	69⅛	69⅛	69⅛	— ⅛
5	Ulen&Co 6½s'36	85	85	85	....
5	UnionGulf 5s'50	102	101⅛	101⅛	+ ⅛
5	UniLt&P 6½s'74	100	100	100	....
6	UnLt&Ry 5½s'52	85	85	85	— ⅛
3	do 6s '52	100⅛	100⅛	100⅛	....
2	UnitRyH 7½s'36	101⅛	101⅛	101⅛	....
5	U S Rub 6½s'31	98	98	98	....
7	do 6s '33	80	78⅛	80	....
1	VanCPk 6s'68	45⅛	45⅛	45⅛	+ 1⅛
10	Van Swer 6s'35	85⅛	85	85	....
2	WaldAH 7s'45ww	80	80	80	+ 3⅛
5	WbstrMill 6½s'33	95	95	95	....
11	W Penn 5s2030	88	85⅛	88	+ 1
24	W Tex Util 5s'57	93⅛	93	93	— ⅛
8	Wis P&L 5s'56	101⅛	101⅛	101⅛	— 1

FOREIGN BONDS.

No. thous.		High.	Low.	Close.	Net chge.
4	AgMBkCol 7s'46	72⅛	72	72	— 1⅛
2	BogotaMBk 7s'47	70	70	70	....
1	do 7s '47 new	70	70	70	....
1	BuenaAPr 7½s'47	98⅛	98⅛	98⅛	— ⅛
32	Canada 4s '60	95⅝	95⅛	95⅛	+ ⅛
10	CenBkGer 6sA'52	73⅛	73⅛	73⅛	....
14	do 6s '51 B	73⅛	72⅛	73	....
35	ChileMBk 6s'31	99	98⅝	99	+ ⅛
2	CityHanGer 7s'39	89	89	89	....
10	ComPriBk 5½s'37	83⅝	83⅛	83⅛	— ⅛
1	CubanTel 7½s'41	103	103	103	....
5	DanisPort 6½s'52	74⅛	74⅛	74⅛	+ 3⅛
3	DeptCaucaV 7s'48	68	67	67	— 1
5	EurMtg 7s /67	84	83⅛	84	....
4	FinIndBk 7s'44	98	97⅛	97⅛	+ ⅛
23	FinldRMBk 6s'61	81	80	80	— 1
1	FirstBGl 7s'57xw	80	80	80	....
9	GerConM 7s'47	83⅛	83⅛	83⅛	— ⅛
5	do 6s '47	72⅛	71	71	— 1⅛
1	HamburgEl 7s'35	99⅛	99⅛	99⅛	....
9	do 5½s '38	84	83⅛	83⅛	— ⅛
10	HanovrStCr 6s'31	99	99	99	— ⅛
2	HunItalBk 7½s'63	82⅛	82⅛	82⅛	....
2	IsarcoHyEl 7s'52	84⅛	84⅛	84⅛	+ ⅛
1	ItalSuperpo 6s'63	64⅛	64⅛	64⅛	— 2⅛
5	MaranhoBr 7s'58	57	55	57	— 6
5	MedellinCol 7s'51	85	85	85	+ 1
8	MendozaP 7½s'51	76	75⅛	75⅛	— 4⅛
1	NipponSlP 6½s'53	88⅛	88⅛	88⅛	— ⅛
1	PrHanovr 6½s'49	85	85	85	....
18	RuhrGas 6½s'53	79	78⅛	78⅛	— ⅛
6	RuhrCh 6s'48	72	70	70	....
10	Russ 6½s '19	3	3	3	....
10	do 6½s'19 ctfs	2⅛	2⅛	2⅛	....
5	do 5½s '21	3	3	3	— ⅛
1	do 5½s'21 ctfs	2⅛	2⅛	2⅛	....
1	Saarbrk 7s'35	100⅛	100⅛	100⅛	— ⅛
6	Stinnes 7s'36xw	74	74	74	— ⅛
2	Un Ind 6½s '41	77⅛	75	77⅛	....

CHICAGO STOCK TRANSACTIONS

Monday, Nov. 10, 1930.
Shares sold today......347,400
Year ago........Closed, holiday
Total 1930 to date..67,583,700
Total 1929 to date..70,295,000

Prev. 1930 High.	Low.	Div. yld. pct.	Bid.	Asked.	Description, div. rate, $s—	Sales.	High.	Low.	Close.	Net chge.
46⅝	35	6.7	37	38	†Abbott Lab [2.50]	50	37½	37½	37½	— 1
88	31	7.4	33	34	Acme Steel [2.50]	200	34	34	34	— 1
38	23¼	5.2	24	27½	Addressog I Corp [1.50]	50	29	29	29	....
4½	⅛	...	1	1½	All Amer Mohawk	50	1	1	1	— ⅛
22	7	...	6	7⅝	Am Equities	1	6½	6½	6½	— 1
100	95	7.4	95	96	Am P Service pfd [7]	15	95	95	95	....
15½	3⅝	10.0	3½	5	Am Ut G Cpn [1.40]	100	4	4	4	+ ¼
14⅝	6¼	...	6⅝	6⅝	Appalachian Gas	250	6⅛	6⅜	6⅜	— ⅛
27¼	4⅝	...	4	5	Art Metal Works	50	4⅛	4⅛	4⅛	— ⅛
70	57½	5.8	66	67	†Asso Tel Tel Co [4]	300	68⅛	66	68⅛	....
29⅝	19	...	19¾	20	¶Asso Tel Util [8% st]	1,750	20½	19¼	20	— ⅜
264¼	60	6.4	63	67	†Auburn Auto [4]	150	65	62½	62½	— 1
15	6	16.7	6	10	Auto Washer cvt pf [1]	25	6	6	6	— ⅜
25	9	8.8	8	9	Bancokentucky [0.80]	1,700	9	8¼	9	....
67¼	15¼	13.3	14⅝	15	Bendix Aviation [2]	7,000	15⅝	14¼	15	— 1
50¼	15	19.4	15⅛	15½	Borg Warner [3]	5,650	15⅜	15	15⅜	— ⅛
101	82	7.5	91½	92½	Do pfd [7]	150	92½	92	92½	+ ½
17⅝	5⅝	...	5⅝	6	Butler Bros.	3,200	6⅝	5⅝	6	— ⅜
11⅝	3½	21.4	5⅛	6	Canal Cons pfd [1.50]	10	7	7	7	+ 1
71	25	13.3	20⅛	22	Castle A M [3]	2,600	24⅛	22½	22½	— 2½
20¼	3	...	3½	4	Ceco Mfg Corp	100	3⅛	3⅛	3⅛	....
97	91½	6.4	92⅝	93	Cent Ill P S pfd [6]	260	94	92⅝	94	....
31½	23	6.3	24	24½	Cent Ill Sec Inc [1.50]	950	24½	24	24⅜	— ⅛
95	86	8.2	85⅛	86	Cent Ind Power pfd [7]	20	85⅝	85⅝	85⅝	— ⅜
40½	22	...	19	25	Cent Pub Ser Del	100	20	20	20	— 3½
42⅝	15⅝	11.9	15	15½	Cent Pub S 'A' [1.75]	600	16½	14⅝	14⅝	— 1¼
31	16	...	16½	16½	¶Cent S W [6% stk]	3,650	17⅝	16⅝	17¼	— ⅜
105	95	7.3	95½	96	Do prior pfd [7]	50	96	96	96	— ⅜
100	93	7.5	92½	94	Do pfd [7]	100	93	92½	93	— 1
48½	38¼	6.9	35¼	36½	Chain Belt [2.50]	50	36¼	36¼	36¼	— ¼
40	21	9.6	25⅝	26	Cherry Bur Co [2.50]	10	26	26	26	— 1
2⅜	½	...	1¼	1⅜	Chi City & Con Rys	650	⅞	⅞	⅞	....
20	6	...	4	6½	Do pfd	200	6⅝	6	6¼	— ⅜
15⅝	5¼	...	5	5¼	Chi Corp	5,750	5⅛	5	5¼	— ⅛
45	36⅝	7.3	40¼	40½	Do pfd [3]	2,250	40½	40¼	40⅝	— ⅛
15	4	...	4½	5	Chi Elec Mfg	100	4½	4½	4½	+ ⅛
10⅝	3	...	2½	2⅝	Chi Inv Corp	300	3⅛	2⅞	2⅞	— ⅛
41	31½	9.6	31	32½	Do pfd [3]	400	31½	31¼	31¼	— ⅛
9	3	...	3	4	Chi NS&MRR	100	3	3	3	....
40	10	...	11½	20	Do pfd	200	11½	11	11	— ⅛
....	....	16.6	....	....	Chi N W R R c o d	100	43	43	43	....
90	84	8.2	84¼	88	Chi Towel pfd [7]	10	84½	84½	84½	....
31	23	13.6	22⅛	23	Chi Yel Cab [3]	600	23	22⅝	22⅝	— ⅛
44¼	16¼	1.7	17⅜	17½	†Cities Svc Co [0.30]	35,450	17½	16	17½	+ ⅜
7	3	...	2⅝	3⅝	Club Aluminum	450	3	2⅝	2⅝	— ⅜
339	235½	3.3	237½	238	Commonwlth Ed [8]	8,300	241½	235	238	— 5
19	9½	...	9	11	¶Com Wat Svc 6% stk.	50	9	9	9	— ⅜
24	11	...	9	10	Cons Material Cpn	150	10½	10	10	— 1⅜
25	8⅜	...	7⅝	8	Cont Chi Corp	4,950	8⅝	8	8	— ⅜
49½	42	7.3	41⅛	41⅝	Do pfd [3]	550	42	41¼	41¼	— ⅜
66	45	15.6	....	45	Consumers pfd [7]	50	45	45	45	....
17½	4	...	4	4⅛	Cord Corp	2,200	4⅛	3⅝	4⅛	+ ⅛
28⅛	16⅛	...	15⅛	15⅝	¶Corp Sec Co 6% stck	10,450	16⅝	14⅝	15⅝	— 1¼
72⅛	54	5.6	53	54	Do ctfs [3]	1,450	57	54	54	— 3½
45	40	4.3	40	41	Crane Co [1.75]	1,142	40	39⅞	40	....
119⅛	113	5.8	116	119	Do pfd [7]	61	118	117⅛	118	....
28	19	13.2	18⅞	19	Curtis Mfg Co [2.50]	10	19	19	19	— ⅛
16	11¼	12.7	....	11½	†Dexter Co [1.40]	100	10⅝	10	10⅝	— ⅛
21	13	8.3	23	24	Elec Hsehold [2]	1,600	24⅝	23	24	....
9⅝	⅝	...	½	1	Fabrics Fin Co	100	½	½	½	— ⅛
22	4¼	...	4	4¼	¶Foote Bros 8% stck	300	4¼	4¼	4¼	— ⅛
64⅝	40	7.5	40	42	†Gardner Denv Co [3]	25	40	40	40	....
51¼	15	...	17	18	Gen Thea Inc	1,150	19⅝	16½	17½	— ⅛
36½	10¼	13.8	14	15¼	Glea Cmb Harv C [2]	1,200	14½	13⅝	14¼	+ ⅛
8½	2	...	2	2¼	Gr Lakes Aircft Co	400	2¼	2	2¼	+ ⅛
31½	20	5.0	20	21	Gr Lakes Dredge [1]	1,400	20½	20	20	....
13	4¼	...	3⅝	5	Greyhound Corp	100	4	4	4	— ⅛
27⅝	2⅜	...	3½	3⅝	Grigsby-Grunow Co	6,300	4	3⅝	3⅝	+ ⅛
31½	17½	11.1	17½	19	Hall Print Co [2]	850	18	17	*18	....
30½	14⅝	12.8	14	14¼	Harnischfgr C [1.80]	50	14	14	14	— 1
26	12¼	15.4	12½	13¼	Hart Carter pfd [2]	250	13	12⅝	12⅝	— ⅛
36½	25⅝	7.4	27½	27½	Hormel G A [2]	50	27¼	27¼	27¼	— ⅛
31	12½	19.2	12½	13	Houd-Her C r A [2.50]	400	13¼	13	13	— ⅛
28⅝	5	...	4⅝	5	Do B	500	5	4⅝	5	....
27	11½	12.6	18⅝	19	Ill Brick Co [2.40]	650	19	18⅝	19	....
47⅝	24½	...	17	19	Indian T Il O Co	100	17⅝	17⅝	17⅝	....
55	40	8.5	41¼	47½	Ind Pneu Tool [4]	50	47	47	47	+ 5½
34½	7½	22.6	7½	7⅝	Inland Ut Inc [1.70]	450	8	7½	7½	— ⅛
70½	39½	...	37⅜	37½	¶Insull U I I [6% stk]	49,400	40⅝	36⅜	37½	— 3½
90	80	6.4	85	86	Do pfd [5.50]	200	85½	84	85½	— 2
99½	81	7.4	80	80½	Do 2d pf [6]	750	81	80	80½	— 1
29	19	5.0	19⅝	20	†Iron F Vt Ct [1]	650	20	19½	20	....
56⅝	16⅝	11.8	16½	17	Jefferson El Co [2]	400	17⅝	16⅝	16⅝	— ⅛
84⅛	29	16.3	26½	28	Kalamazoo Stove [4.50]	300	27½	25	27½	— 2½
42⅝	15⅝	12.7	15½	16	Katz Drugs [2]	150	16	15½	15⅝	— ¼
8⅝	4½	...	4½	4⅝	Kellogg Switch	300	4½	4½	4½	....
15½	2½	...	2½	3	Ken-Rad Tube Co	200	3⅛	2⅝	2⅝	— ⅛
52½	50	7.0	50	52	Ken Ut Jr p [3.50]	30	50	50	50	....
22	10	18.2	10⅛	12	Keystone S&W [2]	150	11	10⅝	10⅝	— ⅛
....	....	5.9	43	....	Kimberly Cl C [2.50]	100	42⅝	42⅝	42⅝	....
25	11½	...	11½	11⅝	Libby McNeil	2,850	11⅝	11½	11½	....
29½	18	10.5	18⅞	19½	Lincoln Ptg Co [2]	300	19	19	19	— 1
29	7	26.7	7½	9	Lion Oil Ref [2]	2,200	7⅝	6⅞	7½	+ ¼
52	40	7.3	....	41	‡London Pack [3]	165	40⅝	35	40⅝	— 1⅝
31¼	14	13.3	14½	15⅝	†Lynch Corp [2]	150	16	15	15	— ⅛
74	7⅝	...	8⅝	9⅝	Majestic Hshld Util	5,800	10	8¼	9	....
40⅝	22⅝	...	22½	23	Manhat Dearbn Corp	500	23¼	22⅝	22⅝	— ⅛
53½	33⅝	7.8	33½	34	Marsh-F & Co [2.50]	700	33⅝	33½	33⅝	— ⅛
27⅝	19	10.5	18	19	McGraw El Co [2]	200	19	19	19	— ⅛
4½	1	...	1⅜	2	Meadows Mfg	150	1⅜	1⅜	1⅜	— ⅛
36½	17½	6.7	17½	18	Merch & Mf A [1.50]	450	17½	17	17½	...
15⅝	12	5.0	11½	12¼	Mikiby F Pr [0.60]	100	12	12	12	...
38¼	18⅝	...	17½	17⅝	¶Mid W Ut [8% stk]	65,700	19⅝	16½	17⅝	— 1½
108¼	98	6.1	99	99¼	Do 6% pf [6]	250	99¼	98	99	...
5⅝	1¼	...	...	1½	Do warr A	1,500	1⅝	1¼	1½	...
8	2	...	1¼	1⅝	Do warr B	800	2	1½	1⅝	...
18⅝	2	24.0	...	...	Midland N Gas [1.20]	150	5	5	5	...
29⅝	20	...	19⅝	20	¶Midland Un [6% stk]	700	20	19½	20	— 1½
5	⅝	...	...	⅝	Do warr	200	⅝	...	...	...
47	40	7.5	39⅝	40	Do pfd [3]	650	40	38⅝	40	...
101¼	82	7.1	80	89	Midl Ut pr p [6]	50	85	80	85	...
105	91	7.5	90	100	Do pfd A [7]	26	93	90	93	...
40	20	14.6	23	24	Miller & Hart p [3.50]	100	24	24	24	...
36½	7⅝	...	8¼	8½	¶‡Mo Kas P Line	1,150	8⅝	8	8½	...
73	36	8.6	34	36	†Modine Mfg [3]	200	35	34⅝	34⅝	— 1½
24	10	9.0	19½	20	Monighan Mfg [1.80]	50	20	20	20	— 1
35	18	19.4	18	18½	Monroe C C pfd [3.50]	130	18	17	18	...
130	105	6.8	102	110	Montgy Wd A [7]	100	103	103	103	— 2
22	6	...	6½	9	Morgan Litho	450	6⅝	6½	6½	— ...
24¼	10	19.1	10	11	Musk M Spe A [2]	150	10⅝	10⅝	10⅝	— ...
28⅝	8⅝	...	9	10	Nachman Spring	500	9	9	9	...
31	20	10.0	22	24	Nat Battery [2.20]	25	22	22	22	...
38⅝	22⅜	8.1	22	23	Nat Elec P A [1.80]	1,450	22⅝	22	22	— ...
97	91	7.4	...	...	Do pfd [7]	40	95	94	95	...
52	37½	8.0	37½	38	Nat Republic Inv [3]	150	37½	37½	37½	— ...
26⅜	6⅜	...	7	8	Nat Sec Inv Co	100	7	7	7	— ...
101⅛	75	8.1	72	74	Do allot ctfs [6]	700	75	71	74	— ...
44	22	13.6	21⅝	22¼	Nat Standard [3]	500	23	22¼	22¼	— ...
10	2	...	2¼	3	Nat Union Radio Corp	100	2¼	2⅛	2¼	+ ...
59	31¼	8.1	36⅝	37	‡Noblitt Sparks [3]	400	36⅝	35	36⅝	+ ...
55⅝	30⅝	8.3	29	30	Nor Am Car [2.50]	700	30⅝	29⅝	30	— ...
25⅝	9½	...	10	11	No and So Am Corp A	600	10	10	10	...
....	....	...	...	...	Do sellers	100	10	10	10	...
28⅛	12	12.4	12½	13	No Am Gas [1.60]	550	13	12⅝	12⅝	— ...
84⅝	60⅝	...	60⅝	61	¶N Am L&P [8% stk]	9,400	61	60	61	...
55⅝	37⅝	4.9	36⅝	37	Northw Ban C [1.80]	1,150	37	36⅝	36⅝	— ...
101	95	7.5	94	95	Northw Ut pr pfd [7]	10	94	94	94	— 1
19⅝	10	15.0	9⅝	10	Penn Gas & El [1.50]	150	10	10	10	...
44⅝	23⅝	8.7	22½	25	Perfect Circle [2]	150	23⅝	22⅝	22⅝	— 2⅜
45	15	6.7	14⅝	15	Pines Winterfront [1]	600	15	14⅝	15	...
18⅝	2½	...	2	3½	¶Poly M C [4% stk]	200	2	2	2	...
20⅝	5	16.7	5¼	7	Potter Co [1]	500	6	5	5⅝	— 1½
332¼	215¼	3.3	238	244	Public Service [8]	25	244	244	244	...
336	213	3.3	238	242	Do no par [8]	300	240	238	240	—10
293	160	2.5	160¼	165	†‡Quaker Oats [4]	140	165	160¼	160⅝	— 4½
122	110	5.2	114	117	Do pfd [6]	40	115	115	115	+ 1
9½	3½	13.0	3⅝	3½	Railroad Sh Sec [0.50]	850	4	3⅝	3⅝	— ...
35	4	...	4	4	Raltheon Mfg	200	4½	4	4	...
19½	5	...	7	7½	Reliance Mfg	550	7½	7½	7½	...
45½	31½	13.7	29½	34	Rollins Hos M [3.60]	100	31⅝	30⅝	30⅝	— 1½
36½	26	8.0	26⅝	28	†Ryerson J T [2]	250	26	25	25	— ...
40	27	10.8	26	28	Sangamon Elec [3]	100	27⅝	27⅝	27⅝	— ...
10	3⅝	13.3	3½	3⅝	Seaboard Util [0.50]	1,400	3½	3½	3⅝	— ...
25⅝	5	...	8	8½	¶S Union Gas [10% s]	950	8⅝	7⅝	8	— ...
100	93	7.4	94½	95	S W Gas & El pfd [7]	100	95⅝	95	95	...
95	82	7.6	92	92½	S W Lt & Pow pfd [7]	10	92	92	92	...
32⅝	7	7.5	7½	8	‡Stand Dredge [0.60]	150	7⅝	7⅝	7⅝	— ...
33⅝	15	13.3	14	15	Do cv pfd [2]	500	15⅝	15	15	— ...
19⅝	10	...	...	...	¶Stand P Ser A [8% s]	100	10⅝	10	10	— 1
3⅝	⅝	...	⅝	⅝	Steinite Radio	250	⅝	...	...	...
18	4	...	3	4⅝	Studebaker Mail Ord A	50	4½	4½	4½	— ...
54	6	16.7	6	6½	Super Maid Cor [1]	200	6⅝	6⅝	6⅝	— ...
33⅝	28	7.0	28⅝	28⅝	Swift & Co [2]	1,000	28⅝	28⅝	28⅝	— ...
38⅝	29	11.5	30⅝	31	†Swift Intl [3.50]	1,650	31	30	30⅝	— 1
55	48⅝	4.8	52	52½	†Tel Bond Share [2.50]	100	52⅝	52	52	— 1
32⅝	17	11.1	17	18⅝	Time-o-Stat Control [2]	100	18	17⅝	17⅝	— 1⅛
26⅝	4	...	4½	5	Transformer Corp	50	5	5	5	+ 1
17	8⅝	19.1	10½	11	Twelfth St Strs A [2]	25	10½	10½	10½	+ ...
18⅝	3⅝	25.0	4	4½	Twin St Nat Gas [1]	750	4⅝	4	4½	— ...
20	5½	...	7	8	Uni Am Util	250	7⅝	7	7⅝	— ...
22⅝	9	12.9	9	9½	do A [1.30]	50	9½	9½	9½	— ...
23⅝	5⅝	25.7	7½	8	Uni Corporation pf [2]	200	7⅝	7⅝	7⅝	— ...
26⅝	17	13.3	14	15½	Uni Print Pub pfd [2]	50	15	15	15	— 2
58	35	4.5	35	36	U S Gypsum [1.60]	105	36	35	35	...
125	114¼	5.0	119	120	Do pfd [6]	50	119	119	119	...
31¼	8	...	13	14⅝	U S Radio & Television	400	14⅝	13	13⅝	— ...
10⅝	2⅝	...	2⅝	3	Utah Radio Prod	950	3⅝	3	3	+ ...
23⅝	7	...	7	7½	Util Ind Corp	2,450	7⅝	7	7⅝	— ...
29	19⅝	8.3	18⅝	18⅝	Do pfd [1.50]	2,950	19⅝	18	18⅝	— 1
28	9⅝	11.1	8½	9	Util Power & Light [1]	750	9⅝	8½	8½	— 1
45⅝	22	8.7	22	23	Do A [2]	150	22⅝	22½	22⅝	— ...
29½	17½	11.8	17½	19	Vortex Cup [2]	100	17⅝	17⅝	17⅝	— ...
25½	18	...	12	15	Warchel Corp cv pfd	50	12	12	12	— 7
140	56	6.0	50	56	†Waukesha Motors [3]	25	55	50	50	— 6
19½	9	...	7	9	Wayne Pump Co	50	8	7	7	— 3
35	25	14.0	...	25	Do pfd [3.50]	15	25	25	25	...
28	12⅝	8.6	16	17	W Cont Util A [1.30]	300	16	16	16	— 1
31	22½	8.3	23	25	W Power L & Tel [2]	30	24	23	24	— ...
34	14⅝	...	14	14¼	Wieboldt Stores Inc	100	14⅝	14⅝	14⅝	— ...
11⅝	6	3.3	5⅝	6	Wisc Bank Shar [0.20]	500	6⅝	5⅝	6	— ...
17⅝	3	...	4	5	Yates Mach	100	4½	4	4½	— ...
16⅝	2⅝	...	2⅝	3	Zenith Radio	50	3	3	3	— ...

*Ex dividend. †Pays extra dividend. ‡Ex rights. ‡Pays stock dividend also. ¶Pays dividend in stock. ‡Dividend not yet announced. **Pays stock and cash.

BONDS.

Prev. 1930 High.	Low.	Sales.	Issue—	High.	Low.	Close.	Net chge.
84	70	$ 1,000	Chicago Railway 5s 1927	74	74	74	— ½
112⅝	87	128,000	Insull Utility 6s '40	87	84½	84½	— 3⅝

DOWNTRODDEN MARKET GETS ANOTHER KICK

[Continued from page 23, column 8.]

where in the carrier list. St. Louis-Southwestern and Union Pacific were outstanding "weak sisters" of the department, the first named dipping for some 10 points and the other declining about nine before developing mild rallying tendencies. New lows were made by almost every carrier listed, including New York Central, Reading, Baltimore and Ohio, Norfolk and Western [down today to 197], Southern Pacific, Lackawanna, Canadian Pacific, New Haven, Delaware and Hudson, and Rock Island.

Weakness in American Tobacco shares was ascribed to special liquidation, probably forced by the terrific decline which the general market has undergone in the last two months. Both the A and the B shares slipped off to new low levels. The situation here was held up as typical of what is happening in many other seasoned dividend paying stocks. The company has been reporting tremendous gains in output of its leading cigaret brand, which must reflect in record profits when figures for the year are made public. It is estimated that earnings will approximate $9 a share, or almost double current dividend requirements at the $5 rate at which payments on the present stocks were inaugurated recently.

Coppers Stand Up.

The copper stocks again distinguished themselves by ignoring the weakness in other parts of the list. Both Anaconda and Kennecott were up fractionally at the close and at no time during the entire session had a minus sign against their records.

An individual feature was the break of Standard Oil of New Jersey below the 50 point level. Perhaps no other stock has been so closely watched during the last week or ten days. The issue, representing the premier company in the petroleum industry, has during the period been gradually but persistently drawing down close to the 50 level. And many recall that John D. Rockefeller Sr. broke a silence of long duration on business matters about this time a year ago to state that buying orders for 1,000,000 shares of the stock would be placed at that point. Evidently something happened to the big oil man's order.

MONEY AND EXCHANGE

Money in Chicago firm, 4½@5 per cent on collateral, 4@5 per cent over the counter; commercial paper, 3@3¾ per cent; bankers' acceptances, 2@1⅞ per cent. Chicago clearings yesterday were $66,600,000, compared with $101,300,000 a week ago. New York clearings were $578,000,000.

NEW YORK MONEY MARKET.

NEW YORK, Nov. 10.—(AP)—Call money steady, 2 per cent all day. Time loans easy, 60 days, 2@2¼ per cent; 3 to 4 months, 2@2½ per cent; 5 to 6 months, 2⅝ per cent. Prime commercial papers, 2⅝@3 per cent; bankers' acceptances unchanged. 30 days, 2@1⅞ per cent; 60 to 90 days, 2@1⅞ per cent; 4 months, 2⅛@2 per cent; 5 to 6 months, 2⅛@2 per cent. Bar silver, 36c.

FOREIGN EXCHANGE.

Closing foreign exchange in amounts of $25,000 and over between banks as quoted by the continental Illinois Bank and Trust company:

	Nov. 10.	Nov. 8.	Wk. ago.	Yr. ago.
London—				
Cables	485.78	485.75	485.78	487.88
Checks	485.65	485.69	485.53	487.00
Paris—				
Cables	3.93⅛	3.93½	3.92⅝	3.94
Checks	3.92½	3.93⅜	3.12½	3.93½
The following quotations are for checks:				
Italy	5.23¼	5.23⅛	5.23⅛	5.23⅞
Belgium	13.94	13.94¼	13.94	13.99⅝
Swiss	19.40⅝	19.41⅝	19.41	19.38⅝
Holland	40.24	40.24	40.25¼	40.37
Denmark	26.75	26.75	26.75	26.80
Sweden	26.81	26.82	26.83	26.87
Norway	26.75	26.75	26.75	26.80½
Spain	11.50	11.41	11.25	14.15
Germany	23.82	23.82	23.81⅝	23.93
Austria	14.14	14.14	14.14	14.10
Poland	11.25	11.25	11.25	11.24
Greece	1.29⅝	1.29⅝	1.29⅛	1.30
Rumania	.59⅜	.59⅜	.59⅜	.60½
J.-Slavia	1.77⅛	1.77⅛	1.77⅛	1.77⅛
Czecho-S.	2.96⅝	2.96⅝	2.96⅝	2.96⅝
Finland	2.51⅛	2.51⅛	2.51⅛	2.52
Canada	*1.15	*1.25	*1.25	†18.12
Argentina	34.25	34.25	34.75	41.50
Hongkong	32.25	32.30	36.40	43.65
Shanghai	39.55	39.65	39.65	55.00
Japan	49.85	49.85	49.85	48.90
India	36.20	36.20	36.25	36.35
Chile	12.25	12.25	12.30	12.10
Bulgaria	.73	.73	.73	.73
Singapore	56.75	56.75	56.75	56.63
Hungary	17.54	17.54	17.54	17.45

*Per thousand premium. †Per thousand discount. All other quotations are values in American cents.

RUBBER.

NEW YORK, Nov. 10.—(AP)—RUBBER—Futures closed quiet; December, 8.50c; March, 8.80c; May, 9.00c. New contracts: December, 8.57c; March, 8.90c; May, 9.10c. Spot smoked ribbed, 8⅝c.

ARRIVAL OF BUYERS

Buyers may register in this column by telephoning Superior 0100, by mailing in advance notice, or by filling out blanks at their disposal in The Tribune Public Service office, 1 South Dearborn street.

DES MOINES, Ia.—Sardeson-Hovland company; F. Engel, women's apparel; 222 West Adams street [Barden-Allen, Inc.].

LOUISVILLE, Ky.—Hyman company; G. Hyman, furniture; Stevens hotel.

MARSHALLTOWN, Ia.—E. R. Lay company; R. H. Brennan, women's apparel; P. Newert, furniture; Morrison hotel; 222 West Adams street [Barden-Allen, Inc.].

MORRISON, Ill.—Morrison Dry Goods company; Mr. Pittenger, women's apparel; 222 West Adams street [Barden-Allen, Inc.].

NEW YORK—Lord & Taylor; G. Block, F. McClure, furniture; Congress hotel.

ROCKFORD, Ill.—E. & W. Clothing House; S. F. Peterson, women's apparel; 222 West Adams street [Barden-Allen, Inc.].

WAUSAU, Wis.—Winkelman Department Store; S. Winkelman, general merchandise; Cassius Winkelman, coats, suits, dresses; Mr. Hinman, main floor merchandise; 367 West Adams street [Max Schaeffer & Co.].

Central States Department Stores, 367 West Adams street, will have today the following store owners, merchandise managers:

APPLETON, Wis.—Pettibone Peabody company; J. H. Neller.

CLINTON, Ia.—John D. Van Allen & Son; F. H. Van Allen.

ELGIN, Ill.—Ackemann Bros.; H. C. Ackemann.

FOND DU LAC, Wis.—Hill Bros.; J. E. McNeany.

GALESBURG, Ill.—Kellogg, Drake & Co.; J. C. Hart.

GREEN BAY, Wis.—Jorgensen Blesch company; W. R. Whittenburg.

KALAMAZOO, Mich.—J. R. Jones' Sons & Co.; R. Menzie.

MANITOWOC, Wis.—Henderson Hoyt company; W. W. Sterling.

OSHKOSH, Wis.—Henderson Hoyt company; H. M. Henderson.

PEORIA, Ill.—P. A. Bergner & Co.; C. M. Cruikshank.

QUINCY, Ill.—Halbach-Schroeder company; R. W. Halbach.

RACINE, Wis.—Zahn Dry Goods company; E. J. Zahn.

SUPERIOR, Wis.—Roth Bros.; N. Smith.

WISCONSIN RAPIDS, Wis.—Johnson & Hill company; R. F. Johnson.

INVESTMENT TRUSTS

Quoted by Smith, Burris & Co.:

	Bid.	Ask.		Bid.	Ask.
Am Inv Tr..	5½	6	Pw & Rail..	9	10
Am Ry Tr....	10	...	Rel Int pf...	35	37
Am Comp Tr	7¼	7⅞	Republic Tr.	8⅛	7⅝
Basic Ind....	6⅝	7	Sel Amer....	5⅛	6
Brit Typ Inv	5	6	Sel Income..	5⅝	6
Corpate Tr...	6	6⅝	Spnc TrskFd.	25	27
Div Tr A.....	17¼	18⅛	Sup Corp A.	6⅝	7⅛
Do B	15⅛	16	Do B	6⅝	6⅞
Do C	6⅝	6⅞	Tr S O A..	6⅝	...
First Inv Tr.	12	14	Do B	6⅝	7⅛
Fixed Tr A..	15⅛	...	Univers Tr..	6⅝	7
Do B	13⅝	...	U S E L P A.	28⅝	30⅛
Do Oil	5⅝	6⅝	Do B	6⅝	7⅛
Inv Tr A........	14⅝	...	U S A 2.....	7⅛	8⅛
Do B	13⅛	...	Do C 3....	12⅝	14
Ld of Ind A S	...	...	Do E	10⅛	12
Do B	5⅞	6⅝	Do H	6⅝	7⅛
Do C	5⅛	5⅝	Do Y	7⅛	8⅛
Major Corp..	5⅝	6¼	First Custdn.	6⅝	7⅛
Nat Wide B.	6⅝	6⅞	Secnd Custdn	6⅝	7⅛

DIVIDENDS DECLARED

Stock, rate, period.	Payable.	Stock of record.
Amer P & L 25c q	Dec. 1	Nov. 20
Do 2% stk s a	Dec. 1	Nov. 20
Do 10% stk spec	Dec. 1	Nov. 20
Atlantic Ref. 25c q	Dec. 15	Nov. 21
Do 25c ex	Dec. 15	Nov. 21
Chgo Gr West pfd $1	Jan. 1	Dec. 7
Cen Ind Pr pfd, $1.75 q	Dec. 1	Nov. 20
Midwest Tel A 43¾c q	Dec. 15	Dec. 5
Motor Wheels 75c q	Dec. 10	Nov. 20
Patterson Sargent 50c q	Dec. 1	Nov. 20
Penn G & E A 37½c q	Dec. 1	Nov. 20
Do pfd $1.75 q	Jan. 1	Dec. 20
Do 7% pfd $1.75 q	Jan. 1	Dec. 20
Spen Kellog 20c q	Dec. 31	Dec. 15
Timk Det Axle pfd $1.75q	Dec. 1	Nov. 20
Ulen & Co 40c q	Jan. 15	Dec. 31
U S Stores pfd, $1.75 q	Dec. 1	Nov. 17
Wayne Pump C pfd 87½c q	Dec. 1	Nov. 20

RAW SILK.

NEW YORK, Nov. 10.—(AP)—SILK—Raw futures closed irregular; sales 220 bales; December, $2.23; March, $2.18; May, $2.18. Open market quotations [60 day basis]. Shanghai steam extra B, $2.70. Canton double extra A 14-16c, $1.85. Japanese crack double extra, $2.55.

NORTHERN STATES POWER.

Northern States Power company reported for the twelve months ended Sept. 30 net after ordinary taxes of $16,437,440, compared with $16,637,330 in the preceding year.

NOTICE OF REDEMPTION
GREAT WESTERN POWER COMPANY OF CALIFORNIA SERIES A 6% FIRST AND REFUNDING MORTGAGE SINKING FUND GOLD BONDS

NOTICE IS HEREBY GIVEN that the GREAT WESTERN POWER COMPANY OF CALIFORNIA, a California corporation, will redeem, on December 1, 1930, all of its outstanding Series "A" 6% First and Refunding Mortgage Sinking Fund Gold Bonds dated March 1, 1919, in accordance with the provisions of the First and Refunding Mortgage dated March 1, 1919, by which their payment is secured; and that upon presentation and surrender of said bonds, together with all their unmatured interest coupons, at the office of the company, 245 Market Street, San Francisco, California, or at the office of Bankers Trust Company, 16 Wall Street, New York City, on or after said redemption date, the par value of said bonds and the interest accrued thereon to December 1, 1930, plus a premium of 3% upon their par value, will be paid to the holders thereof. Registered bonds should be accompanied by duly executed assignments or transfer powers. Interest will cease to accrue on said bonds at the date specified for their redemption.

By order of the board of directors.
D. H. FOOTE.
Secretary of the
GREAT WESTERN POWER COMPANY OF CALIFORNIA.

"I DESIRE TO EXPRESS MY APPRECIATION..."

The files of the Affiliated Continental Companies of Chicago are crowded with letters beginning "I desire to express my appreciation of the prompt settlement of my claim." They come from widows in acknowledgment of life insurance money; from motorists whose wrecked machines have been repaired at Continental's expense; from workers whose recovery from illness or accident has been hastened by substantial checks, and from property owners who have been indemnified for many forms of loss.

These voluntary letters constitute a sincere tribute to the promptness and fairness of the Affiliated Continental Companies in settling claims. And they present an added reason for dealing with this great local institution . . . the *only* Multiple Line Insurance Organization with Home Offices in Chicago. Ask your agent or broker for a Continental policy the next time you require life, accident and health, liability or property insurance, or fidelity-surety bonds.

CONTINENTAL
CASUALTY COMPANY | ASSURANCE COMPANY
The Affiliated Continental Companies Write Insurance, Surety Bonds and Life Insurance for Practically Every Purpose
A CHICAGO INSTITUTION
Capital, Surplus and Undivided Profits
$11,181,974.92

How about EARNINGS?
While net earni[ngs of a] group of 25 repre[sentative] companies show[ed ...] for the first 9 [months] of 1930—
Woods Bro[thers] Corporat[ion]
showed a substan[tial ...] earning $3.49 pe[r] share, against a[...] $2.52 for the e[...] of 1929.
We believe that [...] mon Stock of the [...] tion, selling at [...] share and the 6% [...] ible Preferred St[ock ...] are particularly [...] in view of these [...] Inquiries are inv[ited ...] interested invest[ors].
Woods, Faulkner [...]
Board of Trade Building
CHICAGO

$500,000
Atlantic Cit[y]
NEW JERSEY
4½% Bonds
Due Serially
Oct. 1, 1937 to 1969, in[...]
Prices to Yield
1937-39 Maturities...
1940-49 Maturities...
1950-69 Maturities...
Circular on Reque[st]
STONE & WEBS[TER]
AND
BLODGET
INCORPORATED
First Nat'l Bank Bldg., C[hicago]
Telephone Randolph [...]

For Novemb[er] Funds
Our current invest[ment] list includes many [...] bonds at attractive p[rices] yielding from
5.00% to 7.10[%]
Investigate before [you] invest—now
Ask for "November Sugg[estions]"
HORNBLOW[ER] & WEEKS
Established 1888
39 South La Salle S[treet]
CHICAGO
Telephone Franklin [...]
Members of the New [York ...] Boston, Chicago, Cleveland, [...] burgh and Detroit Stock Ex[changes] and the New York Curb Ex[change]

Federal Water Se[rvice] Corporation—[...] largest privately [...] water service com[pany] in this country—h[as ac]quired controlling [inter]est in the Western [New] York Water Com[pany] with a property [valua]tion of over $7,50[0,000]
G. L. OHRSTROM [& CO.]
INCORPORATED
BOARD OF TRADE BU[ILDING]
CHICAGO
Telephone Harrison [...]
Offices in Twenty Princip[al Cities]

Cities Serv[ice ...] subsidiaries [...] states, in C[anada ...] foreign [...]
401,000 Investor[s ...] Cities Servic[e] Common St[ock]
Cities Service Company [...] the largest lists of Comm[on stock]holders in the world. [...] 401,000 people own t[his] security and have fai[th in the] Company's management.
When you invest in Ci[ties Service] Common, you have the [assurance] that not only individ[uals but] banks, trust companies, [and] institutions agree with y[ou ...] of a sound investment.
——— Mail the Coupon
HENRY L. DOHERTY & [CO.]
208 So. La Salle St., Chi[cago]
Please send me full inform[ation on] Cities Service Common stock.
Name
Address

How about EARNINGS?

While net earnings of a group of 25 representative companies showed a loss for the first 9 months of 1930—

Woods Brothers Corporation

showed a substantial gain, earning $3.49 per common share, against a total of $2.52 for the entire year of 1929.

We believe that the Common Stock of the Corporation, selling at $19 per share and the 6% Convertible Preferred Stock at $95 are particularly attractive in view of these earnings. Inquiries are invited from interested investors.

Woods, Faulkner & Co
Board of Trade Building
CHICAGO

$500,000
Atlantic City,
NEW JERSEY
4½% Bonds
Due Serially
Oct. 1, 1937 to 1969, inclusive
Prices to Yield
1937-39 Maturities...4.30%
1940-49 Maturities...4.35%
1950-69 Maturities...4.40%
Circular on Request

STONE & WEBSTER
AND
BLODGET
INCORPORATED
First Nat'l Bank Bldg., Chicago
Telephone Randolph 2700

For November Funds

Our current investment list includes many sound bonds at attractive prices, yielding from
5.0% to 7.10%
Investigate before you invest—now
Ask for "November Suggestions"

HORNBLOWER & WEEKS
Established 1888
39 South La Salle Street
CHICAGO
Telephone Franklin 7200
NEW YORK DETROIT
PHILADELPHIA PROVIDENCE
BOSTON PORTLAND, ME.
CLEVELAND PITTSBURGH
Members of the New York, Boston, Chicago, Cleveland, Pittsburgh and Philadelphia Stock Exchanges and the New York Curb Exchange.

DIVIDENDS DECLARED

	Stock of record.	Payable.	Per share.
Atlas Portland Cement Co., 7% pref., quarterly	Nov. 15	Nov. 20	$1.75
Atlas Tack Corp., quarterly	Nov. 15	Nov. 20	25c
Beatrice Creamery Co., 6% pref., quarterly	Nov. 15	Nov. 21	$1.50
Bendix Aviation Corp., quarterly	Nov. 15	Nov. 21	50c
Bethlehem Steel Corp., 7% pref., quarterly	Nov. 15	Nov. 21	$1.75
Borg Warner Corp., quarterly	Nov. 15	Nov. 21	50c
Brown Shoe Co., 6% pref., quarterly	Nov. 15	Nov. 20	$1.50
Bruns Balaban Corp., 7% pref., quarterly	Nov. 15	Nov. 20	$1.75
Bruns Balaban Corp., 6% pref., quarterly	Nov. 15	Nov. 20	$1.50
Bruns Balaban Corp., 6% pref., quarterly	Feb. 15	Feb. 20	$1.50
Bruns Balaban Corp., 6% pref., quarterly	May 15	May 20	$1.50
Bruns Balaban Corp., 6% pref., quarterly	Aug. 15	Aug. 20	$1.50

PLAN $400,000 BUILDING FOR LINCOLN AVE.

Work to Start Next Week for Sol Goldberg.

BY AL CHASE.

Bids are now being taken and work will start next week on a two story store building at 3129-41 Lincoln avenue by Sol Goldberg, president of the Hump Hair Pin company, who some time ago leased the 146 feet of frontage at this location for ninety-nine years at a term rental of $4,534,000.

Mr. Goldberg already has leased stores in his new building to the Bedford Shirt company and the Atlas Radio stores.

Plans for the new structure, by Leichenko & Esser, call for a front elevation of Bedford stone. There'll be five stores on the first floor, with a basement to be used for merchandising. Asher Goldfine was broker for Mr. Goldberg. Mark Levy & Brother were brokers in the Atlas Radio lease. According to Mr. Goldfine, the new building will represent an investment of $400,000.

Ravenswood Deals.

Lela M. McDuffee purchased the northeast corner of Montrose and Winchester avenues, 152x92, improved with a building containing twenty-one flats and seven stores, with a three car garage, from John A. Menaugh for an undisclosed consideration, subject to $101,500. In exchange the twelve flats at the northeast corner of Sunnyside and North Paulina, lot 42x106, and the one story garage property at 3816 West Grand avenue, were given in part payment.

Elmer E. Stults of the E. E. Stults Realty company, who negotiated the foregoing deal, reports having sold the thirty-five apartment building at the northeast corner of Winchester and Sunnyside, 77x142, for William W. and Mary Dickinson to Helen W. Dailey. The northeast corner of Wilson and Hermitage, 92x165, with old improvements, was given in part payment. Mr. Stults states that his firm will continue to manage all of these properties.

Sells 70 Car Garage.

The seventy car garage at 7211-21 Cottage Grove avenue, lot 110x125, was sold by George R. Dillon to Harry W. Meyer for an undisclosed consideration.

The Howe Manufacturing company has leased the one story building, 50x106, at 4612 Maypole avenue, from the Badeker Manufacturing company for a term of years through E. N. Duerlein & Co. The lessees are manufacturers of fire control apparatus.

BOSTON STOCK MARKET

[Quotations by Paine, Webber & Co.]

	Sales.	High.	Low.	Last.
Am Founders ...	657	6	5⅝	6
Am Consl	175	18	18	18
Am Pneu	100	2	2	2
Amoskeag	320	7⅞	7⅞	7⅞
Arts Consl	225	1⅝	1⅛	1⅛
Boston Elev	60	73	72	72
Copper Range ..	435	6¼	6¼	6¼
Crown Cork In	60	7	7	7
East Butte	95	1¼	1¼	1¼
Eastern S S	485	18⅛	18¼	18¼
Edison	190	238	228	228
Jenkins Telev ..	110	3	3	3
Mass Util	875	5¼	5⅛	5⅛
Mohawk Mng ..	140	18	18	18
N E Tel	92	136	134½	136
Nor Butte	170	1⅝	1⅝	1⅝
Pacific Mills ...	168	18¼	18¼	18¼
Pond Creek	300	18½	17⅛	17⅛
Shawmut Asso .	406	14	13½	14
Quincy	1,875	7	6	6
Sou Surety	425	7	6¼	6¼
Uni Fdrs	220	10¼	9⅝	9⅝
Uni Shoe Mach .	895	53¼	52	53
U S Elec Pow .	85	6¼	5¼	6¼
Utah Apex	10	1¼	1¼	1¼
Util Ry pfd	100	75½	74½	74½
Util Hydro B ..	215	4⅝	4½	4⅝
Employers Grp .	643	20	20	20

Chicago Curb Exchange Stocks

Rallying tendencies appeared in the final half hour on the Chicago curb yesterday and lifted a number of stocks slightly from new low quotations that had been reached under liquidation throughout the major portion of the session.

	Sales.	High.	Low.	Close.	Prev. close.
Amer Corp...	150	5⅜	5⅜	5⅜	6
Do warrs ...	150	⅜	⅜	⅜	½
AmSupP [Del]	1,150	11	10¼	10¼	10½
Ark Gas A...	600	5¾	5¼	5¼	5½
ArkNatG com	250	5⅜	5½	5⅜	5⅜
Asso Gas A...	300	18	17¾	17¾	18⅜
Canadian Marc	900	2½	2⅜	2¼	2⅜
Cities Ser pfd	10	88	88	88	91½
Cwith Edi r wi	2,304	13	13¼	13⅜	13
Corpo Tr Shrs	500	6¼	6¼	6¼	6⅜
Curtiss Airpts .	100	1⅜	1⅜	1⅜	2¼
Detroit Aircrft	100	3	3	3	3
Dis M com wi	250	12⅜	12¼	12¼	13
Do25ppf wi	100	24½	24½	24½	24½
Diver Tr Shrs.	55	6¼	6¼	6¼	6⅜
Fixed Tr Oil S	1,000	6⅜	6⅜	6⅜	10½
Ford Mot Ltd.	800	15⅜	14⅜	14⅜	15⅛
Fox Thea ...	250	5¼	5¼	5¼	5⅜
Genl Pot w i.	100	25	25	25	25⅜
Hall Lamp ...	30	6	6	6	6¼
Harrison Or R	300	⅝	⅝	⅝	¾
Ind Terr Oil B	200	18	17	17	21
Indiana P Line	50	22½	22½	22½	26
Intl Rustless Ir	450	⅝	⅝	⅝	⅝
Johnson Mot..	50	10	10	10	10¼
Ldrs of Ind A	200	8	8	8	11⅝
Leonard Oil ..	450	⅝	⅝	⅝	⅝
McWille Dr ..	10	37	37	37	36½
Nehi	50	13	13	13	13⅛
Nalg Hud Pw..	600	10¼	9⅝	10	10
PeopGasRis wi	674	9⅝	8⅝	9	9⅝
Photocolor ...	1,550	3½	3	3¼	3½
PSNoIll pts wi	2,790	19½	18⅝	19¼	19½
Reliance Mgmt	50	5⅛	5¼	5¼	5½
Roosevelt Field	450	1⅞	1⅜	1⅝	2
Std Oil [Ind]..	350	38⅞	38⅛	38⅛	38⅝
Std Oil [Ky]..	600	23⅜	20⅝	21	22⅛
Trustee Sys D	123	48⅛	46	48⅛	48½
United Gas....	1,250	8¼	7⅛	7⅜	8⅜
Do warr....	550	3½	3⅛	3⅛	3½
U S L&P B...	150	7⅞	6⅞	7⅛	7⅛
Univ Tr Sh...	50	6⅜	6⅜	6⅜	7⅛
Wittbold Sec.	50	6⅜	6⅜	6⅜	6⅜

Total sales, 20,366 shares.

BONDS.

Sales in thous.	High.	Low.	Close.	Prev. close.
24 ChRapTAD 6s'62	27	26¾	26¾	27½
10 do ad deb'6Scod	27½	27½	27½	27¾
1 doIstAref 6½s'44	76	76	76	78½

METALS.

NEW YORK, Nov. 10.— (AP) —STEEL— Prices per 100 lbs f. o. b. Pittsburgh: Blue annealed sheets, $2.05@2.10; galvanized sheets, $3.00@3.10; black sheets, $2.35@2.45; steel bars, $1.60@1.65. COPPER— Quiet; electrolytic spot and future, 9¼c. IRON — Quiet; No. 2 f. o. b. eastern Pennsylvania, $18.50@18.50; Buffalo, $15.50@16.00; Alabama, 10.50@14.00. TIN— Easy; spot and nearby, $25.50; future $25.75. LEAD—Steady; spot, New York 5.10c; East St. Louis, 4.95c. ZINC—Dull; East St. Louis spot and future, 4.40@4.45c. ANTIMONY—7.90@7.10c. QUICKSILVER— $110.00.

YOU CAN JUDGE A PRODUCT BY ITS FRIENDS. ASK ANY MARQUETTE USER!

Marquette CEMENT

An increasing number of friends with the years have increased Marquette sales from 100,000 barrels to 7,000,000 barrels annually . .

Santa Fe

THE CHIEF IS STILL CHIEF

• • • fastest and most exclusive train to Southern California.

• • • only two nights Chicago to Los Angeles—only three nights from New York.

• • • a Phoenix Pullman will be operated in this train each Tuesday and Saturday during January and February.

Extra fine—Extra fast—Extra fare

• • • on Santa Fe rails "all the way" from Chicago. You leave on the Santa Fe and arrive on the Santa Fe.

• • • famous Fred Harvey dining and club car service—another exclusive feature.

Hawaii Boat-Train—Through Pullmans leave New York Jan'y 20 and Feb'y 10, via Santa Fe "Chief" from Chicago a day later, connecting at Los Angeles with LASSCO, "City of Los Angeles," sailing Jan'y 24 and Feb'y 14.

J. R. MORIARTY, Div. Pass. Agent SANTA FE RY. 179 West Jackson St., CHICAGO, ILL. Phone: WABash 4600 or Ticket Offices—Dearborn Station, Congress Hotel, Palmer House, Great Northern Hotel, LaSalle Hotel, Sherman Hotel, Stevens Hotel, and Uptown Union Ticket Office, Wilson Avenue and Broadway

The Indian-detours Grand Canyon Line

Price—a Few Minutes of Your Time Each Week

The Want Ad Tribune

October Circulation in Excess of Daily, 820,000 Sunday, 1,085,000

Vol. 1, No. 19 — FACTS AND COMMENTS ABOUT THE CLASSIFIED DEPT. — Chicago Tribune THE WORLD'S GREATEST NEWSPAPER — COPYRIGHT 1930 BY THE CHICAGO TRIBUNE — Issued Every Week

BRINGING HOME THE BACON

2 Want Ads Did This!

DODGE—ROADSTER, LATE FOUR; like new; wire wheels, rumble seat; private owner; must sell. 0000 S. Ashland.—From Automobiles.

This want ad ran twice in The Tribune. 8 prospects called. One prospect traded his car in on the Dodge and another prospect bought the car that was traded in!

Winter Comfort Assured!

TWO GAS STEAM RADIATORS, PERfect cond. Will deliver. Lackawanna 0000.—From Plumbing, Heating, Fixtures.

This want ad ran once in The Tribune. 10 prospects called. The radiators were sold before 10 a. m. the same day the ad ran. Anybody else have radiators for the rest of these people?

Printer Increases Business

500 Letterheads, $1.95

500 ENVELOPES $1.95
500 BUSINESS CARDS $1.95
BLANK ADVERTISING SERVICE 000 W. DEARBORN. HAR. 000. —From Business Directory, Printing and Engraving.

This want ad ran 4 times in The Tribune. Advertiser received 80 replies. Instead of all small orders, some of them were for $40 and $50 amounts, something the advertiser had not expected!

$600 Grand Piano

BALDWIN BABY GRAND, ½ PRICE, or best offer. 6 yrs.; mahog. case; cond. perf. 0000.—From Musical Instruments, Pianos.

This want ad ran once in The Tribune. Advertiser said, "Dozens of calls were received. Sold the piano for $600!

"The More You Tell, the More You Sell"!

LIGHT MANUFACTURING OPPORTUNity—Splendidly equipped office of four desks, two large tables, six chairs, all quartered oak; two filing cabinets, office parti-show windows; large cellar; circular saw, disc sander, drill press; all electrically equipped; 36 inch cutter; 36 inch bender, cabinet maker's bench, miscellaneous tools, 3 typewriters, 3 check protectors, billing machine, adding machine, electric clocks, shadow lamps, portable phonographs, poker chip holders, cartons, sundry merchandise; prefer to sell entire equipment under sublease, otherwise individually. Blank, 0000 N. Western-av.—From Business Opportunities For Sale.

This want ad ran once in The Tribune. 15 prospects called. Advertiser sold all of his equipment.

WANT AD OFFICE IN TRIBUNE TOWER LOBBY

For residents of the North Side, and those working or having business near the Tribune Tower, this want ad counter is conveniently accessible. In the background is shown the world's largest relief map.

Send Us Some Tortillas, Senor!

SENOR BLANK, EX-CONSUL OF Mexico, leaving for Mexico City soon, would be pleased to attend any commercial and legal matters for American firms and manufacturers. Address 000. —From Business Personals.

Mexico is still a land of genuine opportunities and American business men are quick to grasp them. The señor knows this, and his advertisement no doubt proved resultful.

Cross Eyed at the Cross Roads

BOSTON BULL—LOST—FLAYFUL, one eye slightly defective; Irving Park dist. Reward. 0000 Patterson. Kildare .0000.

Want Ad Restores Lost Pin; Owner Praises Finder

Miss Rose Walsh, physical culturist, with studios at 920 North Michigan avenue, sent this interesting letter to the Tribune:

"Saturday night I lost a very valuable pin. After much distress and worry, my family prevailed upon me to have a notice inserted in Monday morning's Tribune, which I did without a particle of faith that I would find the pin. This pin is very precious to me as it was given to my mother by her grandmother, and my mother gave it to me.

"A young lady, Miss Alice M. Stollery, who had just taken a position at Saks Fifth Avenue Shop, found the pin at the corner of North Michigan Avenue and Walton Place on Saturday night. Sunday night she got an early edition of Monday morning's Tribune and saw my notice. She at once came to this building, but I was not here, so she came back before going to work, and returned the pin. I offered her a check, which she refused, saying that it gave her great pleasure to return the pin and that she was only sorry she could not have seen me last evening so I would have been saved a night's worry. I am writing Saks today telling them of this young woman's lovely attitude, and I want The Tribune to know what splendid results advertising brought me."

Heavy Duty Foreman

UPHOLSTERED FURNITURE FOREMAN to take complete charge of factory located near Chicago making medium and better grade upholstered furniture, experienced in cutting, sewing and upholstering, both plain and tufted work, and who can instruct employes and show them what to do, and knows how to handle men and women. To such a man we have a good proposition open. State qualifications and references. Strictly confidential. Address P R 000, Tribune—From Help Wanted, Male.

Leading Newspapers Always Have Most Want Advertising

QUEER-QUAINT-QUIZZICAL

THE OPTIMIST
BOYS—NEAT, CLEAN, ALL DAY AND after school. 000 E. 61st-st.—From Boys Wanted.

THE WORM TURNS!
WANTED—NAMES AND ADDRESSES of persons arrested by Lake Forest police while driving on Waukegan-rd.; give full details; same will be held in strict confidence. Address O A 00, Tribune.—From Personals.

ELECTION POST-MORTEM
MEXICAN TALKING PARROT; $35. Lafayette 0000.—From Dogs, Cats, Birds and Poultry.

TO LEARN A-B-C'S OF BUSINESS? JAP WANTS SCHOOL BOY WORK. Blank, Y. M. C. A., 0000 W. Monroe-st.—From Situation Wanted, Male.

AGAINST WHAT?
GUARANTEED HONEYMOON DRESSes, 88c; big profit; undersell stores; fast prints. Beaut. styles. Address S. C. 000, Tribune—From Salesmen Wanted.

WHY NOT? THAT'S ALL AN EGG IS GOOD FOR!
Single-Service Egg Cases
When you ship your eggs direct to consumer, use our egg cases. For full information write Blank Company, Hartford, Mich.—From Parcel Post and Express.

AH, SWEET WORDS!
MARIAN: COME, JOB WAITING. ALICE. —From Personals.

SCHOOL FOR RADIO ANNOUNCERS? ARTISTIC WHISTLING, BREATH control, bird call. Blank Studio, 000 Fine Arts Bldg. Plaza 0000.—From Instructions.

COULD THEY MEAN THE DELIGHTS OF A BRIGHT BACKFIELD?
COACH LIGHTS, FOUR, BRASS WITH silver plating; very unusual. Address P K 184, Tribune.—From Arts and Antiques.

Just the Thing for Toupees!

Realistic Turf Greens.

Hair grass, rubberized; can't pull out; impervious to water; longest wear, greatest resistance to ball; no bad marks; does not pack down; the material you will ultimately use for financially successful courses. Don't handicap yourself with unsatisfactory material. We have other grades for comparison. Come and see them all. 000 BLANK PADDING MILLS, 00 E. Jackson-blvd. Room 0000. —From Business Directory

Remember 'Em?

STANLEY STEAMER—LATE MODEL. Central 0000.
—From Automobiles Wanted.

Remember how the story got around that, "the Stanley dealer would give you a brand new steamer free if you would drive the machine with the throttle open full wide"? Evidently this advertiser wants speed and power, and lots of it.

MISS DALE

"Service with a smile"! Is it any wonder that South Side real estate men and property owners usually ask for Miss Dale? This smiling Adtaker looks after the interests of South Side citizens, real estate men, and individuals who have property to rent or sell and, as often, for those who wish to rent, buy or exchange real estate. Next time you wish to apply the power of the press to your real estate problem call Superior 0100 and ask for Miss Dale!

Figures Show Tribune Leads All in Chicago

If you want to know how much the citizens of any community value its newspapers, examine the want ad section of each paper. The newspaper carrying the most want ad advertising is generally the leader in the community. The reason for this preference is obvious. To be a good want ad medium a newspaper must have a large circulation. It must have a sound editorial policy and the confidence of its readers. It must carry a large percentage of other types of advertising. In short, a newspaper which leads in classified advertising has developed the greatest reader interest and has the best record for producing results for want ad advertisers in a community.

Tribune Leads in Chicago

In Chicago the accepted want ad medium is the Chicago Tribune. The circulation is larger than any other newspaper, now in excess of 820,000 families daily and 1,085,000 families on Sunday. The Tribune editorial policy, whether or not it is agreeable to all, is eagerly read, and the circulation figures show a large percentage of Chicagoans prefer it. Its dominance in most of the major divisions of display advertising is a further indication of its value. That the Tribune has reader interest is best shown by the tremendous response to Tribune-sponsored projects, of which the recent Music Festival is an example. That Tribune want ads produce results is shown by continued leadership in classified advertising.

Figures Prove Leadership

A few figures taken from the Want Ad Book of Facts will serve to show how thoroughly the Tribune covers want advertising in Chicago. In 1929 the Tribune Want Ad Section printed 1,017,745 individual advertisements, totaling 7,311,123 lines of advertising. Individual classification figures, in percentages, show how much of the total classified advertising of all Chicago newspapers ran in the Tribune. A few of these major classifications are as follows:

Automobile advertising	42.23%
Rental advertising [T'l]	58.84%
Apartments to rent	57.86%
Furnished apartments to rent	72.46%
Furnished houses	93.55%
Help wanted	64.80%
Instruction	77.10%
Employment agencies, male	80.30%
Clothing and furs	61.31%
Board and lodging	62.22%
Rooms	51.25%
Barter and exchange	70.87%
Business opportunities	42.28%

The Tribune dominance in these 13 most important classifications will serve to indicate that Tribune want ads get results in a measure that warrants the confidence of readers and advertisers. Furthermore, that the Tribune Want Ad Section is perhaps the greatest single market place in Chicago for buyers and sellers of all types. Finally, that the success of the Want Ad Section reflects the popularity of the Tribune as a newspaper.

Rents 16 Apartments!

ATTRAC. KITNT. APTS.
Freshly decorated; full hotel service; $65.50 per month; no lease. 000 Melrose-st., near Sheridan-rd.—From To Rent—Apartments—North.

This want ad ran 7 times in The Tribune. Advertiser has already rented 16 apartments and has had a large number of calls.

Simmons Co. October Sales Are 31.9% Below Year Ago

Simmons company yesterday reported October sales of $2,932,831, a decrease of 31.9 per cent from $4,304,380 for the like month last year. Sales for the first ten months totaled $28,532,625, a decrease of 19.5 per cent from $35,462,646 for the corresponding period of 1929.

9 Months Old Waiter Serves Wise Crack Fan a $3 Prize

D. E. Howery, 202 5th avenue, Charles City, Iowa, found a child prodigy who was looking for a job, along with his mother, and immediately put little "George" to work for him. How well he did on his first attempt should win himself a permanent job with Mr. Howery.

KSKPR-COOK — COLORED, WITH baby 8 mos.; neat; exp.; can serve. Argyle. 0000.—From Situations Wanted, Female.

Mr. Howery's comment is as follows: "Whatababy! 9 months old, experienced and can serve! If Barnum were alive my fortune would be made." Well, you've added at least $3 to your fortune!

INSIDE THE CUPS

Mr. A. J. Richardson, 317 E. Prospect street, Marquette, Michigan, sends us a truly unusual ad and a sassy comment to win a $1 prize.

TEACUP READERS—MUST BE EXPERienced, to take charge of Tea Room for Black Ind. Apply between 5 and 9 at EGYPTIAN TEET TEA ROOM, 60 W. Lake-st.—From Help Wanted, Female.

Mr. Richardson says, "That's service—buy a cup of tea and find out to a 'T' whether there are any grounds for your suspicions regarding friend husband, sweetheart, etc. We'll have beer mug readers some of these days."

HOW TO PLEASE THE BOSS

Mrs. W. A. Louis, 1108 N. Dearborn street, discovers an apartment with modern facilities to please the boss. It has something to do with that little problem that starts big wars, getting to work on time.

4 RM. APT., NEW BLDG.; SUBLEASE to May 1; rollaway bed; conv. to 4 car lines and N. W. depot; stm. ht.; English basement; $45. 0000 N. Estrale, Pal. 0000.—From Apartments to Rent—Northwest.

Mrs. Louis has this to say: "Why be late for work? If the four car lines fail you, come down in your little roll-away!"

Like our famous sports columnist, the editor of this weekly want ad digest cries, Help! Help! Help! We want better and funnier wise cracks, and lots of them, too. We know they are there, for we've seen some that no one has ever thought of, or seen. Look through all columns of the want ad section! No matter what issue of the Tribune! Clip the want ad, write your wise crack, and send it to Interesting Want Ads, Chicago Tribune, 1015 Tribune Tower, Chicago.

RESORTS AND TRAVEL — Ocean Travel.

NASSAU • HAVANA • MIAMI

12-day all-expense cruises $125 and up—S. S. MUNARGO, from New York, Nov. 21 and every 2 weeks thereafter. Write for Booklet R-2.

NASSAU Special all-inclusive tours from New York and Miami, including round-trip steamer fare and accommodations at the Royal Victoria Hotel. Write for Booklet R-4.

PROGRESO Yucatan from New Orleans. All-expense tours to the historic Maya Indian country $145. Sailings Nov. 18th and every 10 days thereafter. S. S. Munplace, Gulf Mail Steamship Co.

WONDERFUL WINDWARD ISLANDS

Fastest service from New York to strange colorful ports in Beautiful Tropic Isles—18 days—round trip $135 and up. Sailing Nov. 15-26, Dec. 6 and regularly thereafter. S. S. WESTERN OCEAN or S. S. MUNAMAR . . . deck games, gay social times, faultless cuisine . . . no passports needed.

BARBADOS stopover with 6 days at Marine Hotel, Bridgetown; inclusive rates for cruise, $155 up. Write for Booklet R-5.

For complete information see local tourist agent or

MUNSON Steamship Lines
111 West Washington Street, Chicago — Telephone State 6828

RESORTS AND TRAVEL — Ocean Travel.

FASTEST TO AUSTRALIA

Speedy Matson liners take you from San Francisco to Sydney in only 19 days! Your fastest route—with interesting sightseeing stops at Honolulu (Hawaii), Pago Pago (Samoa) and Suva (Fiji). Matson steamers have broad decks and airy staterooms. Special entertainment includes deck sports, swimming pool, movies, orchestra. Sailings every third Thursday. Ask any travel agent or

Matson Line, 140 S. Dearborn Street RANdolph 8344

MATSON LINE
HAWAII
SOUTH SEAS
AUSTRALIA

Havana—America's Smartest City
Cuba offers Summer pleasures all Winter—a trip abroad—not far away. See any Travel Bureau, Steamship or Railroad Office.

Palatial President liners sail every week from Los Angeles and San Francisco for the Orient and Round the World. American Mail Line, Dollar Steamship Line. 110 South Dearborn Street, Chicago

SOUTH AFRICA

WHETHER for a business trip or an ideal vacation—now is the time to visit this new land of wonder. Glorious and dependable climate, magnificent scenery and excellent facilities for travel.

Luxurious "Castle" liners sail weekly from Southampton, via Madeira.

Illustrated booklets on request

UNION-CASTLE LINE
Sanderson & Son, Inc., Agents 180 No. Michigan Ave., Chicago or local agents

JAPAN AND CHINA by N. Y. K.
22,000 Ton Triple-Screw Ships
Every alternate Tuesday from San Francisco 140 N. Dearborn St., or any S. S. Local Agent

PERU and CHILE
Via Panama Canal
Compania Sud Americana de Vapores (South American Steamship Company) Wessel, Duval & Co., Gen. Agts., 4 B'way, N. Y.

ITALY-FRANCE-SPAIN
Direct Service to ITALIAN and SPANISH RIVIERA PORTS
LEVANTINE LINE 180 W. Washington St.

"ACROSS THE ATLANTIC"
FRANCE ENGLAND GERMANY IRELAND
Regular Sailings. Apply Hamburg-American Line, 672 North Michigan Avenue, Chicago

RESORTS AND TRAVEL — NEW YORK.

GUARANTEED!
A SPLENDID ROOM & BATH
$3.00 SINGLE and $4.00 DOUBLE
1200 ROOMS WITH 1200 BATHS
• All rooms are outside.
• All rooms have Servidors.
• All rooms have Circulating Ice-Water.

HOTEL GOVERNOR CLINTON
OPPOSITE PENNA. STATION
31st ST. & 7th AVE.
Opposite Penna. Station
NEW YORK
BAO BUSES STOP AT DOOR

Ocean Travel.

ITALY
SPAIN
RIVIERA
SICILY
NORTH AFRICA

By the luxurious liners
CONTE GRANDE
CONTE BIANCAMANO
Special Winter Voyages De Luxe
GIBRALTAR • ALGIERS • PALERMO
NAPLES • VILLEFRANCHE • GENOA
Jan. 6 Jan. 24 Feb. 10 Feb. 28
Optional shore excursions at all ports
Earlier sailings: Gibraltar, Naples, Genoa
Nov. 25 Dec. 10
LLOYD SABAUDO
318 So. Dearborn St., Chicago

American & Indian Line service to Egypt & India, sailing from New York.
S. S. City of Hongkong, Nov. 25.
Norton Lilly & Co., 208 S. La Salle St., Chgo.

Advertise in The Tribune

PART THREE
WOMEN'S FEATURES
WANT ADS

Chicago Daily Tribune
THE WORLD'S GREATEST NEWSPAPER

The Tribune's Telephone Number Is
Superior 0100

TUESDAY, NOVEMBER 11, 1930. ** 27

SNOW
By Ednah Aiken

SYNOPSIS.

Sheila Fay married King George despite the opposition of her uncle and guardian, John Bowden, and her former suitor, Jim Molloy, and disapproving friends.

King, known as "the wild boy of Harvard," must wait several years before receiving the principal of the fortune left by his father, Joshua George, of chewing gum fame.

Before the honeymoon is over Sheila discovers her husband is a drug addict. She determines to fight for his regeneration. A federal narcotic agent suggests a program which if rigidly adhered to would effect a cure.

King promised Sheila to go with her to Alaska after the races at Tia Juana, where his colt rode his favorite horse, Wind. Sheila plans to kidnap King and take him to a remote spot, there to help him fight off his baneful habit. Jim Molloy is living in Nome and he promises to help her. At breakfast in Jim's cabin King's coffee is drugged and Sheila and Jim carry him off unconscious to a cabin not far from Nome, although seemingly in the heart of the frozen wilderness. Jim leaves them his servants, an Eskimo couple, and returns at once to Nome. When King regains consciousness and learns he is marooned for the next eight months his fury breaks in verbal abuse on Sheila, accusing her of wanting to get him out of the way. He tries to bribe Hi-Jack, the Eskimo servant, to go to Nome for him.

INSTALLMENT XX.

AN ESCAPE.

For an hour or more King labored over the dumb machine. Several times he declared it worthless. "Threw your money away, old thing." He was about to abandon his efforts when a thread of sound was heard. It widened into a brilliant fabric; a distant band was playing "The Stars and Stripes."

Sheila's eyes felt the prick of tears. When in Nome she had thought she had realized what this boon to shutins would mean to them, but its voice, breaking through persistent silence, came as a miracle. During the long while winter, while she and King would sit alone at the top of the continent, they would share its crowded activities; daily, this voice would recreate the dancing rooms where happier starred couples swayed; it would materialize for them the bright clamor of the big games; it would tell them the news of the day; it would keep them from feeling lost and forgotten. King, she saw, was also moved. Perhaps his thoughts had not quite paralleled hers, but "The Stars and Stripes" would have irresistible appeal to one far from home and country.

King's face, as she studied it, now off guard and stripped of cunning, told her he was reliving his memories. He was listening to the blare of brass bands at crowded race tracks; he was marching in cap and gown

"Good hunting, King."

with his fellows on their campus. Was he traveling with her, she questioned, over stretches of prairies, of sun burned deserts, was he seeing high mountain ranges and teeming cities? Their country! Their flag! Wherever it waved, even on the roof of the world where they sat alone, was home. . . .

Far away among her clothes was a little silk banner picked up in one of the Nome shops. It belonged on the wall over the cabinet with the eagle below. When she strove to fasten it with thumbtacks to the resisting log wall King came to her aid; and the simple little act of coöperation moved curiously the sense of relationship which had been severed at Tia Juana. When her eyes, tiresomely moist, sought his, he patted her shoulder. "Why all Sheila."

It was soon recalled to the radio by an explosive revolt of static, which restored the brilliant tune. And not again could the brass band be located; the miracle was over for that time. Irritably King tuned off, turning to the phonograph, and from thence to the magazines, alternating pipe with half smoked cigarets. Sheila coerced him into a game of checkers. They were but half way through when he said he preferred chess. Scarcely were the ivory pieces adjusted when he suggested mah jongg.

They had tried cribbage; they were debating poker when a tap at the door announced the Eskimos. King did not attempt to hide his astonishment when Happy Jack entered, following his spouse. The little brown man would not meet the challenge in the white man's gaze, though several times he had to pass him as he bore into the room the day's supply of wood and coal, and carried out the slops and garbage.

Not until the noon meal had been disposed of and the Eskimos had trudged back to their hut did Sheila find under the soap dish on her washstand three $100 bills and a letter in her husband's handwriting to a name unknown to her, in Nome. She took them out to him where he sat smoking, frowning into the fire. With an effort at casualness she said, "These must belong to you, King."

Her husband was still staring at Happy Jack's answer to his bribe when Sheila went back to her little dressing room.

. . . . . .

At the dinner table the next day King wearied suddenly of the barbecued bear and the fresh vegetables, which he had attacked with much heartiness. Throwing down his napkin he demanded, "Do you actually think you can carry out this insane plan of yours?"

Only once had he alluded to the practice which had caused their exile, and as long as it was kept shrouded in silence, asked Sheila of herself, would it not stalk as a restless ghost between them. She raised heavy eyes to his.

"The first ship will push through the ice fields late in May, or early in June. Jim will then send or come for us. Not before. I made him promise. Else unless some lost traveler happens to stumble in upon us—a chance in a thousand—we will see no one but the Eskimos, and each other, till then."

His eyes had instantly brightened when she spoke of the thousandth chance. "What makes you think it so unlikely? Men are always mushing between Dawson and Nome; mail is carried that way. If we came by snowshoe we can't be far from the line of travel."

"We're hidden away in a pocket of the hills, far from the line of travel. This mine was abandoned long ago. No one ever comes here now. And no one outside not even the smoke from the chimney can be seen, nor the sun which sattles about the shack. King!—" Desperately she broke through their mutual reserve. "Try to accept this fact, that time is our best friend."

Ignoring the appeal, he arose and went to his couch, where he lay staring at the ceiling the rest of the afternoon. He did not read; he refused all overtures to games. Furiously he smoked, lighting one cigaret by the last, until his wife bethought herself of the candy, which had not yet been attacked. He made nervous havoc of the first tin brought him, and was attacking the second when Sheila remembered with thankfulness the stored supplies of chewing gum.

He hated to see her chew; he hated the stuff as a reminder of the sordid origin of his withheld fortune, but she felt sure he would now welcome any such diversion. After leaving a package on the table by his side she removed herself from his circle of vision—which meant staying behind her curtains, on her own couch. She tried to read; later, in desperation, to sew, but her mind insisted on following the struggle in the other corner of the hut. And at last the coming of the Eskimos said it was the end of the second day. . . .

. . . . . .

When she carried him his breakfast tray the next morning she saw he was plotting an escape. He was completely dressed. Before Casino's knock had sounded Sheila had heard him moving around his curtained recess, opening drawers and boxes, and unlocking bags. She had heard him fumbling with the crude kitchen cabinets. . . .

By the time she was clad for the day the Eskimos had departed. King heard by the outer door, strapping on his mukluks. His expression told her this was to be no mere exercise jaunt; some desperate plan was afoot. Perhaps it was as well to let him see how hopeless it was; afterwards they might settle down to the purpose of the kidnaping. Their tussle of wills had not yet started. Until he consented to destroy the drugs secreted in those locked bags of his, or, more unhappily, until he had disposed of them by his own hurt, the ordeal had not begun.

She would not question him, therefore, nor express a wish to accompany him on his walk. He might say what she knew was in his mind: That her eternal presence had got on his nerves, and that he was sick to be rid of her. When he crossed to her side, stooping unexpectedly to brush her cheeks with his pale lips, tears stung her eyes, but she made them smile up at him. "Good hunting, King!" she said. And the smile was kept steady until he closed the cabin door.

After he had gone doubt dismayed her. If he could persuade Happy Jack to let him experiment with the snowshoes, if he had had any practice, he might attempt to return to Nome. A hopeless effort to one who did not know landmarks, but perhaps his observation had not been so laggard during those rides of theirs as she had thought. . . . Or he might fall in with a traveler who would direct or escort him to the coast. And all her labors—and Jim's—would then have been in vain.

It became imperative for her to know whether he had obtained the revolver. She was assembling her storm clothes when the servants came to the door—hours before they were due.

[Copyright: 1930: By Ednah Aiken.]

[Continued Tomorrow.]

GASOLINE ALLEY—AND THAT'S TACT

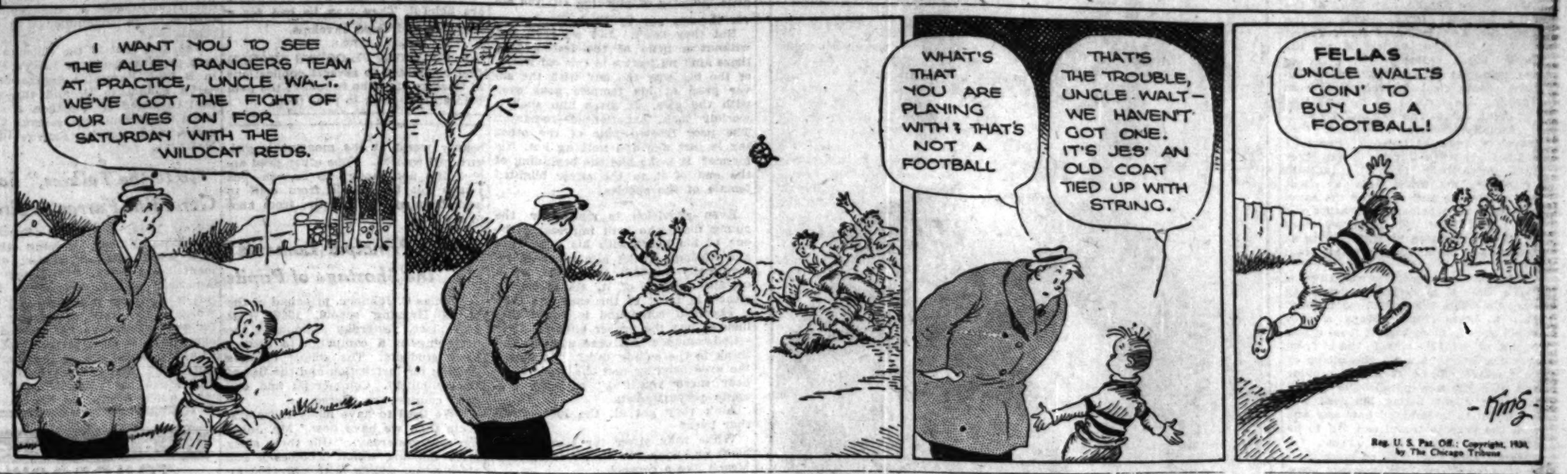
I WANT YOU TO SEE THE ALLEY RANGERS TEAM AT PRACTICE, UNCLE WALT. WE'VE GOT THE FIGHT OF OUR LIVES ON FOR SATURDAY WITH THE WILDCAT REDS.
WHAT'S THAT YOU ARE PLAYING WITH? THAT'S NOT A FOOTBALL
THAT'S THE TROUBLE, UNCLE WALT— WE HAVEN'T GOT ONE. IT'S JES' AN OLD COAT TIED UP WITH STRING.
FELLAS UNCLE WALT'S GOIN' TO BUY US A FOOTBALL!
Reg. U. S. Pat. Off.; Copyright, 1930, by The Chicago Tribune

Stage Success Rechristened for Clara Bow

Lively Talkie Farce Given at the Oriental.

"HER WEDDING NIGHT."
[ALTALKER]
★ ★

[One star means fairly good; two stars, good; three stars, excellent; four stars, extraordinary; no stars—just another movie.]

Produced by Paramount.
Directed by Frank Tuttle.
Presented at the Oriental theater.

THE CAST.

Norma Martin.....Clara Bow
Larry Charters.....Ralph Forbes
Bertie Bird.....Charles Ruggles
Bob Hawley.....Skeets Gallagher
Gloria Marshall.....Geneva Mitchell
Lulu.....Rosita Moreno
Eva.....Natalie Kingston
Smithers.....Wilson Benge
Mrs. Marshall.....Lillian Elliott

By Mae Tinée.

Good Morning!

Clara Bow's new movie, adapted from the late Avery Hopwood's stage comedy, "Little Miss Bluebeard," is amusing. HOW amusing, depends on your point of view. It's the sort of number that could have been nicely contained in two or three reels. Or have run on forever. One of these dash-around-here-we-all-are-but-nobody sees-anybody-else concoctions. A comedy of errors, with everybody erring and paying for the mistakes in true farce comedy fashion. Clara Bow is the warm red heart of this rakish rose and Charles Ruggles, Skeets Gallagher and Ralph Forbes its most vivid petals.

The heroine is an actress, desirous of getting away from publicity and the men, men, men, who are always following her. The hero, Larry Charters, is a woman hounded composer, who also would be alone. These twain find themselves married by proxy—through no fault of their own, or, indeed, that of any one else. Follows the necessary commotion necessary to make holiday for the masses.

The acting throughout is deft enough, with honors going to the men in the cast. Charles Ruggles is responsible for most of the loud laughs. With training, Miss Bow would make a proper comedienne. She suggests Mabel Normand in a couple of scenes and I found her occasional Sarah Bernhardtic vocal intonations droll. Disliked her evening dresses and thought her hair looked frowsy. Merely a matter of taste as the lady said when she kissed the cow.

Dialogue and direction are sufficient unto the story thereof. You'll like "Her Wedding Night." Whether much or mildly I cannot say.

"THE LOTTERY BRIDE."
[ALTALKER]
★ ★

Produced by United Artists.
Directed by Paul L. Stein.
Presented at the United Artists theater.

THE CAST.

Jenny.....Jeanette MacDonald
Chris.....John Garrick
Hoke.....Joe E. Brown
Hilda.....Zasu Pitts
Olaf.....Robert Chisholm
Alberto.....Joseph Macaulay
Boris.....Harry Gribbon
Nels.....Carroll Nye

KIND: Operetta
QUALITY: Good.
MUSIC: By Rudolph Friml. Interesting, but not very catchy. All the voices are commendable.
ACTING: Pleasing in the main.
DIRECTION: Able, but long winded
PHOTOGRAPHY: Fine.
SCENERY and SETS: Picturesque.
SOUND: Fair.
DIALOGUE: Unremarkable.
STORY: Far from plausible. Over in Norway you meet the heroine, Jenny, and the hero, Chris, having a pleasant love affair. Along comes an aviator to interfere with it. He gets the heroine's brother in his power, and is seen by the hero holding Jenny in his arms—after a marathon dance which this noble young woman has entered to win funds to save her brother from disgrace. "GoodBYE!" shouts the hero, and goes away from there. The heroine, losing interest in life, decides to sacrifice herself in a bridal lottery for miners in the far north. Hero's brother draws her. Hero and the aviator—out to discover the North Pole—arrive on the scene, causing complications that end as you shall see. [Yes, it is a very small world.]

THOUGHTS BY THE WAY: Miss MacDonald sings better than she acts. J. E. Brown and Zasu Pitts contribute needed comedy that is sometimes comical. Picture's too long.

See you soon.

BEG YOUR PARDON

Funeral services for Dr. Guy E. Krolick will be held Thursday, Nov. 13, not tomorrow, as was incorrectly stated in THE TRIBUNE yesterday.

PUTNAM ALSO DENIES HE'S WED TO AMELIA, BUT THEY HAVE LICENSE

New York, Nov. 10.—[Special.]—George Palmer Putnam, explorer and publisher, made unanimous today the denial of the two most interested parties that he and Miss Amelia Earhart, the first woman to fly the Atlantic, are married.

He did not, however, clear up the mystification following the news that a license for his marriage to Miss Earhart had been issued in Noank, Conn., Saturday, although insisting that no date has been set for the wedding and that no marriage plans have been made.

"What Miss Earhart said in Washington is Bible, beyond which I do not care to go," was the way he phrased his corroboration of Miss Earhart's forthright denial that any wedding had taken place.

This much is established: The license was issued in Noank, and Probate Judge Arthur P. Anderson said he had waived the five day notice which the Connecticut law says must elapse between issuance of the license and the wedding.

Women Will Seek Today Recruits for the Red Cross

In office buildings, theaters, and places of business more than 2,500 women will begin the solicitation today of 225,000 memberships for the Chicago chapter of the American Red Cross. The annual roll call will continue until Thanksgiving day.

James T. Nicholson, manager of the Chicago chapter, in telling of the work of the Red Cross during the last year, said that the Red Cross has been called upon to act as a governmental agency and to supply food, shelter, clothing, and medical supplies in 115 disasters at a cost of $7,879,998. Of that amount $357,486 was contributed from the fund created by memberships.

Most of the large business organizations are conducting roll calls among their workers, special committees taking charge.

Prof. Einstein Will Lecture Three Months in California

[Chicago Tribune Press Service.]

BERLIN, Nov. 10.—Prof. Albert Einstein has agreed to lecture at the University of Pasadena. He will sail for America early in December and will remain in California for three months. His wife will accompany him. Heretofore he has turned down all invitations to lecture in America because, as his wife stated, "we feared the crush of the thousands anxious to meet the scientist and we fear the emotion and strain for him. He has fully recovered from his heart trouble, but still must be guarded somewhat."

Amateurs Asked to Watch for Meteor Shower

Display on Nov. 15 Omen for 1933 Spectacle.

Philadelphia, Pa., Nov. 10.—(AP)—The scattered outriders of the world's greatest meteor display are due between Nov. 11 and 17. Few in numbers, they are the advance guards of the vast main swarm of leonid meteors which appear in great numbers three times a century and which are due either to hit or just miss the earth in 1933. No one knows which.

If they hit astronomers expect a repetition of the fiery rains which they have produced occasionally on past visits during the last thousand years.

Most of the advance guard this year is expected on the early morning hours of Saturday, Nov. 15. All over North America and Europe astronomers and their friends will be out counting these 1930 leonids, hoping thereby to find indications of the position of the oncoming main stream.

If more leonids show up than on Nov. 15 last year, when about ten were counted for three hours at the Blue Hill observatory near Boston, it will be taken as a sign that the "big show" possibly is headed this way. If there is no increase in numbers it may mean they are off the track the earth intersects.

A request for amateurs to turn out between midnight and daylight Saturday and Sunday mornings to assist in counting was issued today by Dr. Charles P. Olivier, director of the astronomical observatory of the University of Pennsylvania.

The meteors should be looked for in the eastern part of the sky. A quarter moon will interfere with seeing the fainter ones.

One of the most brilliant visits of these meteors was a century ago, in 1833, when an observer at Augusta, Ga., wrote:

"Stars descended like snowfall to the earth."

In all their history there is no record of a leonid reaching earth. This is attributed to their high velocity, calculated at 44 miles a second, which causes them to burn up in the air.

Bankers Added to List of the Academy of Sciences

Alfred M. Bailey, director of the Chicago Academy of Sciences, yesterday gave out a list of 22 Chicagoans recently elected to the organization. Among the new members are Melvin A. Traylor and James B. Forgan Jr., bankers.

Rosenwald Fund Aids Nursing Service for the Chicago Area

The hourly nursing service planned to bring care to people of modest means has received financial aid from the Julius Rosenwald Foundation which will enable the joint committee on hourly nursing in Chicago to extend operation of the program set up four years ago by the Central Council for Nursing Education and the First District Illinois State Association of Graduate Nurses. The announcement was made yesterday by Mrs. Arthur H. Spigel, chairman of the joint committee.

The Rosenwald Foundation will share in the initial expense of promoting the service with the intention that it will in time become self-supporting, it was explained. The service as already established is especially desirable for convalescent patients in homes, patients suffering from chronic illness, those recently discharged from hospitals, mothers with new born babies, and fracture and cast cases. It was pointed out also that it is a good service for persons living in hotels and small apartments.

It may be obtained by calling the nurses' official headquarters and registry, 116 South Michigan avenue, State 8542.

Marry Good Secretary, Advice to Young Lawyers

Health should be the first consideration in choosing a wife and beauty the last of ten factors, Dr. Edward Lyman Cornell of the medical faculty told Northwestern university's law students yesterday.

The simplest solution for the young lawyer seeking a wife, he said, if for him first to obtain a good secretary and then marry her.

As a test of health, he said, the prospective bride should be timed on a 100 yard dash and considered deficient if unable to make it in 13 seconds. Next in order of their importance he listed, freedom from jealousy, thrift, education, tact, business training, desire for children and home making.

Philadelphian Leaves Fund of $2,000,000 for Charity

Philadelphia, Pa., Nov. 10.—(AP)—The will of John J. Tyler, probated today, provides a fund of more than $2,000,00 to establish a charitable foundation in his name. Tyler, who died Oct. 29 at the age of 79, was prominent in Philadelphia business circles.

The purpose if the foundation was designated as being "to render the widest and most substantial charitable benefit to the greatest number of my fellow men." It is not limited to any particular type of beneficiary except that preference is to be given those in Philadelphia and vicinity. Tyler's widow and other relatives were also beneficiaries in the will.

THE STAGE

"KING LEAR."

Shakespeare's tragedy, given by Fritz Leiber and his repertory company at the Civic theater, Nov. 10, 1930.

THE CAST.

Lear.....Fritz Leiber
King of France.....Howard H. Inches
Duke of Burgundy....William J. Maloney
Duke of Cornwall.....Thayer Roberts
Duke of Albany.....Ralph Mensing
Earl of Kent.....Lawrence H. Cecil
Earl of Gloster.....Philip Quin
Edgar.....Hart Jenks
Edmund.....John Burke
Old Man.....Robert Strauss
Physician.....Frank Peters
Fool.....John Forrest
Oswald.....Lionel Ince
A captain.....J. Augustine Keogh
Herald.....Walter Plinge
Goneril.....Virginia Bronson
Regan.....Ingeborg Torrup
Cordelia.....Mary Hone

BY CHARLES COLLINS.

OBSERVATION of Mr. Leiber's "King Lear," given at the Civic theater last night in the rapid rotation of his classic repertory, confirms my impressions of last season. The hoary monarch of ancient Britain who had such a heartbreaking time with his ungrateful daughters and sons-in-law is one of Unser Fritz's best roles.

He is an impressive picture of noble but eccentric old age. The numerous academicians who have painted Lear might have employed Mr. Leiber, with his full growth of Druidic beard, for their model. In the scenes of rage and rant and raving he uses his full battery of stormy, eager eloquence; and in the closing episodes, when the spent and dying patriarch finds the comfort of Cordelia's loyalty, he is wistfully appealing. This may not be a great Lear, but our generation can be content with it; for there are no others.

The performance contains an excellent earl of Kent as acted by Lawrence H. Cecil, who is Mr. Leiber's handiest man. Mary Hone is a gentle and winning Cordelia. Ingeborg Torrup is the Regan, in a crisp and cutting although somewhat Scandinavian manner; and Virginia Bronson is a grim, glum Goneril.

I hope that the high school students who were present made note of the fact that this tragedy added to the English language such well-known sayings as: "Sharper than a serpent's tooth," "More sinned against than sinning," "That way madness lies," and "Every inch a king." Incidentally, the text harmonizes with the season by mentioning football.

The Dramatic League of Chicago will shift its activities and its plays from the Princess to the Harris theater on Nov. 24 and will continue its season there. Thus the fourth and final week of Philip Merivale in "Death Takes a Holiday" will be given at the Harris.

This change will give the league's subscribers a much more attractive playhouse and will involve no inconvenience for seatholders, since the floor plans of both the Princess and the Harris are much alike. New tickets for the season will be mailed to all subscribers. The league also announces that its third play will be "Michael and Mary," by A. A. Milne, with Madge Kennedy in the leading rôle, opening on Dec. 1.

When the league deserts the Princess the Messrs. Shubert will restore that theater to its former policy. The firm has a number of plays which seem to be suited to it.

"Subway Express," the thriller which keeps all of its action inside an underground railway coach roaring down from the Bronx to Times square, New York, will replace "It's a Wise Child" at the Erlanger theater next Sunday night. The chief clew hunter of the story will be acted by Leo Curley, and other in the cast are Jack Byrne, Herbert Duffy, Virginia Curley, Mary Pettes, William Thompson, Edward Everett Hale III., John Rowan, and Maud Nolan.

"Hotel Universe," by Philip Barry, will be staged by the Goodman theater repertory company tonight as the second offering of its season. This play was produced by the Theater Guild in New York last season. The Goodman's cast includes Butler Mandeville, who was recently added to the company; Katherine Krug, Earl McDonald, Harry Mervis, Ellen Root, Florence Williams, William Brenton, Ruth Frank [another newcomer], and Carl Kroenke.

Juvenile Revue to Open De Paul Drama School

A "juvenile revue," in which children under 15 years of age will participate, will be part of the ceremonies to celebrate the formal opening of the downtown quarters of the schools of music and drama of De Paul university at 64 East Lake street, Saturday night. The new branch occupies an entire floor of the building. David Itkin, dramatic coach for the Goodman Memorial theater, serves the school in the same capacity. Arthur C. Becker is dean of the music school.

Hoover's Aids Urge School Policy Reforms

Shorter Vacations, No Home Work Suggested.

Washington, D. C., Nov. 10.—(AP)—A revised school program was recommended today in the report prepared by Dr. Thomas D. Wood, Columbia university health education expert, for the coming White House child conference.

Dr. Wood's committee said:

"Home study should be entirely eliminated in the first six grades and it has little to recommend it in high school."

At the same time the report attacked the long summer vacation of undirected idleness. "School is too formal, vacation too empty," the committee decided, urging the board of education to take charge of children on a year around basis.

A school term 10 to 12 weeks in length, with a week of vacation intervening, was suggested on the theory that even adult efficiency declines after 12 weeks of work without vacation.

"The adoption of the new 13 month calendar would help in the adjustment of such a program," the report said.

The school hell would have a different meaning, midmornings and midafternoons, under its recommendation that the 15 minute recess should be a period of "genuine rest, not play, with as complete relaxation as possible and real quiet."

However, 30 minutes of physical education per day would be the minimum in any curriculum.

Pronouncing the school the "universal, officially accredited, and strategic institution" for directing child health care, the report held the school responsible for every phase of health direction from choosing the right janitor to teaching how to pick a well balanced meal from a cafeteria counter.

School authorities were urged to make summer health roundups to discover physical defects and obtain their correction. They were urged to improve the quality of janitor service, since "sight is preserved by keeping window glass and blackboard clean."

Nurses, dentists, oculists, physicians were listed among school needs, and the report urged one psychologist for every 1,000 to 1,500 pupils in the elementary school and one for every 500 to 600 pupils in secondary schools to take charge of psychological testing and vocational guidance.

The committee pronounced "undesirable" county, state, and national championship tournaments in competitive games and said endurance tests, such as long distance running, should be omitted from the physical education program.

But nutrition should be taught every school child, the well nourished as well as the undernourished, the report said. Moreover, the school should "feel obligated" to provide a lunch, the committee held, whenever the distance is too great for children to go home at noon or "when they would not receive a suitable meal if they went home."

School Children to Meet for U. S. Education Week

Pupils in Chicago schools will meet in their assembly halls this week to observe American Education week, a period set aside annually at this time to mark the advance of education in this country, it was announced yesterday by William J. Bogan, superintendent of schools. Locally, the advance of Chicago school systems will be pointed out and the national trend will be treated by well known speakers and educators over radio networks.

"Since 1925," Mr. Bogan said yesterday, "the school enrollment in grades 7 to 9, inclusive [the junior high school span of the secondary school], increased from 88,000 to 114,000—a gain of 29 per cent. In grades 10 to 12, inclusive, the increase was from 32,000 to 50,000 or 56 per cent." The National Broadcasting company announced yesterday that Superintendent Bogan would not speak over their network today as it was given out yesterday. Other scheduled speakers are Secretary of the Interior Ray Lyman Wilbur and Dr. Joy Elmer Brown, editor of the National Education Association Journal.

OCEAN STEAMSHIP MOVEMENTS.

Arrived.	At.	From.
Berlin	New York	Bremen.
Roma	New York	Genoa.
Am. Farmer	London	New York.
Manuel Arnus	Cadiz	New York.
Scythia	Cabh	New York.
Cameronia	Glasgow	New York.
Karlsruhe	Galway	New York.
Gripsholm	Gothenburg	New York.
Adriatic	Liverpool	New York.
Scythia	Liverpool	New York.
Pres. Pierce	Manila	Seattle.
Sailed.	**From.**	**For.**
Baltic	Cobh	New York.
Bergensfjord	Bergen	New York.
Pennland	Cherbourg	New York.

A STRAIN ON THE FAMILY TIE

LAY PLENTY OF STRESS ON THE STORY OF ARMISTICE DAY, DEARY, BECAUSE IT'S GOING TO GO HARD WITH THE NEXT ARMY THAT BUILDS TRENCHES IN MY FRONT YARD
EARL WILLIAMS + G.W.C.
Reg. U. S. Pat. Off.; Copyright, 1930, by The Chicago Tribune

RESORTS AND TRAVEL
NEW YORK.
GUARANTEED!
A SPLENDID ROOM & BATH
$3.00 SINGLE and $4.00 DOUBLE
1200 ROOMS WITH 1200 BATHS
All rooms are outside.
All rooms have Servidors.
All rooms have Circulating Ice-Water.
HOTEL GOVERNOR CLINTON
OPPOSITE PENNA. STATION
31st ST. & 7th AVE.
Opposite Penna. Station
NEW YORK
BUSES STOP AT DOOR
Ocean Travel.
ITALY
SPAIN
RIVIERA
SICILY
NORTH AFRICA
CONTE GRANDE
CONTE BIANCAMANO
Special Winter Voyages De Luxe
GIBRALTAR - ALGIERS - PALERMO
NAPLES - VILLEFRANCHE - GENOA
Dec. 6 Jan. 24 Feb. 10 Feb. 28
Optional shore excursions at all ports
Earlier sailings: Gibraltar, Naples, Genoa
Nov. 25 Dec. 10
LLOYD SABAUDO
218 So. Dearborn St., Chicago
Indian Line service to Egypt & Orient from New York.
City of Hongkong, Nov. 26, 1930
Ellis & Co., 208 S. La Salle St., Chgo., Ill.
Advertise in The Tribune

"Business Quiet?" Say Travel Promoters, "Trips Are Cheaper"

Even if the present business depression is an ill wind, it is blowing its share of good to the general public in the shape of unprecedented opportunities to travel at materially reduced rates, John Stocks, an official of the First National bank, head of the American Association of Bank Travel Bureaus, meeting yesterday at the Drake hotel, stressed that point as the principal reason why travel bureau managers have refrained from "joining the wailers at the wall."

"Point out to the people," he said, "especially former customers, that travel is cheap at present. Show by comparison with former years how rates have been reduced. Indicate especially how much less a client would have to pay now for the same trip he took previously. Feature the low priced trips. There never were so many attractive shorter cruises at moderate prices as there are this year.

"As for time objections remind your public that it is easier to get away from the office when business is quiet than in boom times. Many a man would get far more benefit from a few weeks of restful travel than from spending his time amid the gloom of an inactive office. It might provide him with the new perspective needed to bring about better business. It is difficult to understand how any one with the urge to travel can fail to be sold on a West Indies cruise, for instance, that need take no more than 12 days from New York, nor cost more than $150."

Through the efforts of A. G. Meating, rural school superintendent of Outagami county in Wisconsin 1,000 teachers of that state will enjoy a 24 day trip to Europe next summer at a cost of $249 apiece. The sum includes rail and Pullman fare to and from Appleton, Wis.; steamship reservations, rail and bus fares in Europe, all meals and tips and hotel costs.

Because of the low salaries received by many of the teachers who will make the trip, 800 of whom are already registered, the unusually low price was conceded by the Travel Guild with the cooperation of the Canadian Pacific and Soo lines.

KENILWORTH GIRL ENGAGED

MISS FRANCES STEVENS.
[Carlos Photo.]

Mr. and Mrs. Edgar Arthur Stevens of Kenilworth announce the engagement of their daughter, Frances, to Carlisle Van Dyke Christie, son of Dr. and Mrs. Arthur Carlisle Christie of Washington, D. C.

It Takes a Manly Head to Carry Off the Frosted Hair

BY ANTOINETTE DONNELLY.

If men would only return the compliment by admiring women with a silver glint at the temples wouldn't there be sweet surcease from the busy little industry of plucking out the silver threads one by one?

But they don't. And we read, not without a little of the feeling that there ain't no justice in this old world, of the big way the boy with the silver gray at his temples goes over with the gals. It gives him such a worldly look, experienced—romantic. The poor frosted hair of the other sex is just age and nothing but. Romance? It looks like the beginning of the end of it to the silver blighted female of the species.

Even provision is made for the young man who isn't impressing the one of his heart with his experience and wisdom. To let him go about romantically frosted, the trade, or a certain element of it, allows him a bleach in front of the ears and then a chemical compound is added that insures just the proper glint of silver—and romance. Aw! And what do you think is the selling talk? "It makes the eyes brighter and the face to appear more youthful," say the cosmetic propagandists.

Ain't they got all the luck—them thar byes?

While they silver for romance we black or henna for similar reasons, or bleach like a corncob.

We learned all the above at a recent beauty congress where we also learned that among the other trends observed by astute young stylists is a stampede toward the 100 per cent ultra-feminine. Though bobbed hair may be still more popular than long, which is reported to be the case, the hair is waved. It is soft and it is simon pure feminine. Eye shadowing is picking up on the theory that it is the farther point removed from a masculine touch. Tinted blue or green you can't do less than throw a Cleopatra come-on, a trick of the eye that the male has never aspired to.

The sign that hangs all over the beauty world at the moment is girl, girl, girl wanted. None other need apply. It's not enough to be one—but you've got to look it from coiff to heel, from eye to nail tip, from bust to hip line.

BEAUTY ANSWERS

BY ANTOINETTE DONNELLY.

P. R. S.: IF YOU HAVE ROUND shoulders you must learn to sit and stand correctly. Stand with abdomen drawn in, chest out, and keep your back straight. Allow the shoulders to fall naturally and keep arms and hands relaxed. I have exercises which are helpful. They may be had for a stamped, addressed envelope.

P. C.: PAINFUL CORNS SHOULD first be treated to several applications of tincture of iodine to relieve the pain before attempting to pare them.

School Principal Laments the Shortage of Pupils

Thomas C. Johnson, principal of the Medill Evening school, 1326 West 14th place, yesterday announced the beginning of a campaign to attract more students. The school charges nothing for instruction and the use of its equipment. Commercial and cultural courses are offered.

"We used to have many more students than we have now," Mr. Johnson said yesterday. "Our three story brick building which occupies a full block seems empty with only 500 attending night classes while we have room for 1,500.

Ages of students range from the minimum of 16 years to 60. The fully equipped gymnasium is in constant use. Classes meet from 7:00 until 9:00 every evening except Saturday and Sunday.

Postage Stamp Display.

Postage stamps collected from all over the world were placed on exhibition yesterday at the Palmer house by the Postage Stamp Club of Chicago. One has an air mail plane printed upside down, due to an error, and is said to be worth $3,500.

Ruth Hanak, Chicago, Gives Piano Recital in Barcelona

[Chicago Tribune Press Service.]

BARCELONA, Spain, Nov. 10.—Miss Ruth Hanak, Chicago pianist, played tonight at the Scala Mozart here at a charity concert held under the auspices of the Barcelona Academy of Music.

A number of Barcelona's leading officials and music lovers attended. She is a student of Blanche Selva. Critics were unanimous in their praise.

The first part of the Chicago woman's program included Bach's Partita in B Flat, Rameau's Sarabande, Mozart's Sonata in G, and the second part consisted of Romance, a composition by Schumann; several Chopin songs, and Gabriel Faure's Fourth Nocturne.

"Go to the Talkies," Says Geraldine Farrar to Singers

New York, Nov. 10.—[Special.]—Geraldine Farrar, passing through New York between concert engagements, said today: "To gifted young American singers my advice is—Do not waste your freshness and youth, which is the time for singing except for that ageless person we see occasionally as a mere gadget in a Ford establishment such as the Metropolitan Opera house. Go to Hollywood and make the most of your youth with quick returns in the talkies."

For a brighter day TOMORROW Take a Cascaret TONIGHT

Quick Relief for CONSTIPATION BILIOUSNESS SLUGGISHNESS

Cascarets "THEY WORK WHILE YOU SLEEP" 10c

Several Chicagoans Chosen by the Municipal League

Cleveland, O., Nov. 10.—[Special.]—Chicagoans were elected officers of the National Municipal league at the annual business meeting of the league held here tonight in conjunction with the national conference on government at the Hotel Statler. Silas H. Strawn, Prof. Charles E. Merriam, University of Chicago; A. R. Hatton, Northwestern university, were chosen honorary vice presidents. George O. Fairweather and W. B. Moulton were elected members of the council. Speakers from Chicago included Professors Merriam, Hatton, and Leonard D. White of the University of Chicago, also Edward M. Martin, public affairs secretary of the Union League club.

A Real Man's Shampoo

Quick... snappy... efficient!

Your wet hair, a cake of Jap Rose to make a snowy mass of creamy bubbles, a few brisk rubs, then a dash under the shower for a quick rinse—and presto, you're a new man! Hair bright and fresh. Scalp all atingle with new vitality. Jap Rose does this because it's an absolutely pure glycerin soap. 10c, all dealers.

KIRK'S JAP ROSE SOAP

Hands Up!

Has their beauty been scared away by the work they have to do? You can win it back promptly with Pacquin's. Rough, coarse, discolored hands are quickly made beautiful. Use it after housework or exposure to keep your hands youthfully soft and white.

Pacquin's HAND CREAM

$1.00 a jar, 50¢ a tube, at leading department and drug stores.

Resinol Ointment does Stop Itching

Even in severe or stubborn cases it often gives instant relief. Also excellent for burns, chafing, boils, piles, etc. At your druggist's.

Advertise in The Tribune

Mrs. W. M. B... Is in Amer... for Short S...

BY THALIA

Mrs. William Mitchell Blai... forth last spring from La... with the intention of spendi... a year, and perhaps longe... rope, is back in this count... She isn't to be in the Uni... for long, however, and she... won't come to Chicago, bu... joined Mr. Blair in New ... and plans to remain for ... months. She sailed on th... on Oct. 29 in company with ... in-law, the Marquise d'Iva... the latter's daughter, Mis... Soriano, who will arrive in ... a few days for a visit with ... Mr. Borden.

The Blairs' two young ... and Bobby, who accompa... mother to Europe, are bein... Vienna by their grandpa... Alfred H. Grangers, and ... school there. The Grange... Paris with Mrs. Blair and... until her departure, and the... in Vienna until she arrives...

The Antiquarian society ... its annual meeting in t... Palmer gallery of the Art I... 10:30 o'clock this morning... Pompton, director of the M... Institute of Arts, is to ... "Buried Cities of the Maya... diately after the meeting.

Mrs. Edward Louis Spe... Borden), who is to arrive ... this week for a stay with ... Bordens, is to speak at the ... Sunday evening. This new ... Arts club members today ... row, as arrangements for ... den's appearance have only ... made. Her subject is to be ... London." Though there w... social attractions Sunday e... first of the Blackhawk hoc... at the Stadium and the Infa... benefit lecture by Admiral ... opera house, the Arts clu... doubtless will be crowded ... gram.

Enhancing the gayety of ... are interesting visitors arri... quent intervals, now to be ... add conducted about the ... Arthur Bissels are to have ... ing and important Belgian ... as their guest for the n... days. Baron Snoy b'Oppue... been in Washington, D. ... last five or six weeks to at... aspects of the tariff proble... this morning to be with ... Bissells are taking him to ... performance of "Hotel U... the Goodman theater this e... tomorrow night are to giv... for him. Harold H. Swift ... him to see the University ... and his program will doubt... other sociabilities.

Mr. and Mrs. Walter R. ... Lake Shore drive and thei... Miss Beatrice Kirk, leave ... day for Boston, Mass., to be ... of Mr. and Mrs. Freeman ... who have returned east a... here. They will go to Gr... for the football game betw... and St. Mark's, to take plac... day, and in which Radcliff... play. Miss Kirk is to go ... Princeton game on Saturd... rejoin her parents in New ... the Yale-Harvard game.

Mr. and Mrs. James ... 1200 Lake Shore drive to... tury yesterday for New ... Mr. Simpson and his son, ... are to sail on Wednesday ... a 6 weeks' European trip ... Simpson is going to see t... their journey. James Jr. ... doing a lot of steeplecha... east in recent weeks, and h... ably do some more in E... on the continent. The t... back just before Christma... to their present plans.

* *

Society at the C...

The boxes and main f... opera house were well fi... opening of the third we... last night. The guests ... Mrs. Samuel Insull were M... Charles B. Pike, Mrs. Fran... son, and William B. Mc... women in the party were ... in black, the hostess in b... with shoulder bands of br... Pike in black lace, and M... in velvet with small ... sleeves.

Mrs. Gustavus F. Swift ... to Mrs. William L. Hod... John L. Senior, and Mrs. ... banks. Guests of Mr. and ... Hall McCormick were M... James Ward Thorne and ... Harold C. Smith.

With Mrs. Rockefeller ... were Mr. and Mrs. Albe... Jr., Mrs. Waller Borden, ... Peabody, and Edwin D. ... Albert Blake Dicks and M... Cummings were accompa... and Mrs. Dexter Cummin... Mr. and Mrs. Frederick ... guests included Mr. and ... E. Ross, Mrs. Bowman C... Donald M. McClure, and ... W. Hindes had as their gu... Mrs. Stanley Rickcords, ... Hinde, and Revilo Fulle... and Mrs. Edward L. Ry... Mr. and Mrs. Stanley Ke... Claude Peck of Clevelan... H. Swift.

SCIEN... BRING... QUICK

Don't let your hands ... 2 minutes you can make t... soft and supple. All you ... tiny dab of Thinc (pr... think) Hand Creme. You ... ly believe your eyes. In ... the miracle is wrought.

Thinc is not cold cream ... vanishing cream. Spec... hands, scientifically ... for instant results. Approved by Good Housekeeping. Tubes 10¢ and 50¢. Dressing table jar $1.

Quick Beauty

MOTION PICTURES DOWNTOWN

RKO PALACE

Randolph and La Salle
DOORS OPEN 10:45
THE MARX BROTHERS
In Person
World's Foremost Artists and Musketeers of Laughter—Stars of "COCOANUTS" and "ANIMAL CRACKERS"—with New Fun.
MICHON BROS.
Headline stars "A Night in Venice"
BOBBY FOLSOM
THE DE TOREGOS
—ON THE SCREEN—
Gripping drama . . . poignant love . . . stirring adventure . . . rare humor . . . intrigue . . . treachery . . . thrills . . . laughs
"BIG MONEY"
EDDIE QUILLAN
JAMES GLEASON
ROBERT ARMSTRONG

RKO STATE-LAKE

AMOS 'N' ANDY in CHECK AND DOUBLE CHECK
with
IRENE RICH
SUE CAROL
A Great Picture for Children and Grownups
DOORS OPEN 8:45 A. M.
STATE at LAKE

WOODS

Randolph and Dearborn Cont. From 8:45 A. M.
NOW!
AT LAST CHICAGOANS ARE PERMITTED TO SEE THIS AMAZING GANGLAND PICTURE!
Battling Gang Czars in a murderous fight for money and power!
"THE SQUEALER"
Revealing all the inside information of super-crooks and their gangs!
An Amazing Love Story of Self-Sacrifice—Interwoven With the Thrills of the Underworld!
New Times Says: "Jack Holt? Ah—what a man! And what an actor."
JACK HOLT
DOROTHY REVIER
DAVEY LEE MATT MOORE

Starting FRIDAY
THE Widow FROM Chicago
She kills 'em with Kisses!
NOW OFFICE WIFE
Lewis Stone Dorothy Mackaill
Warner Bros. Delightful Miniature De Luxe Playhouse
ORPHEUM
STATE AT MONROE

ADULTS ONLY
PUNCH & JUDY
Cinema Unique
Van Buren St. at Michigan Blvd.
ALL TALKING TRAGI-COMEDY
"JUNO and the PAYCOCK"
★★★★ MAR TIMES
Story of the Shame of MARY BOYLE
—A Screen Triumph—
REGULAR PRICES—Afternoon 75c. Eve. $1.00—Continuous 1-11 P. M.

CINEMA
Chicago Ave. Just East of Michigan
A Story of Primitive Emotions
★★★★ LIBERTY
"The Silent Enemy"
"★★★★ . . . Bucking nature . . . See it—and rejoice."—MAE TINEE.
1 P. M.—CONTINUOUS—11 P. M.
MATINEES 50c, EVENINGS 75c

VICTOR McLAGLEN
"A DEVIL WITH WOMEN"
CASTLE STATE AT MADISON
A FOX MOVIETONE DRAMA

FOREST PARK

FOREST MADISON ST at DES PLAINES
ALL TALKING
The Greatest Drama of All Times "JOURNEY'S END"

MAYWOOD

LIDO 5TH AVE. AT WASHINGTON BLVD.
MATINEE DAILY
FOUR MARX BROTHERS
"ANIMAL CRACKERS"

MOTION PICTURES MISCELLANEOUS

Celebrate Today!
ARMISTICE DAY
Publix-Balaban & Katz THEATERS
NO INCREASE IN PRICES
Regular Weekday Prices Today
PUBLIX-BALABAN & KATZ WONDER THEATERS

CHICAGO
RANDOLPH—STATE ST. LAKE
35c 10:45 A. M. to 1 P. M. 50c to 6 P. M.
"THOSE THREE FRENCH GIRLS"
Everybody's laugh with FIFI D'ORSAY REGINALD DENNY
—Big Stage Show—
"DOLLIES FOLLIES"
Stars Galore

ORIENTAL
RANDOLPH—STATE
10:45 A. M. to 1 P. M.—35c 50c to 6 P. M.
BENNY MEROFF
GEORGE GIVOT on the Stage and Orchestra with
On the Screen
CLARA BOW
in "HER WEDDING NIGHT"
RALPH FORBES—CHARLES RUGGLES—SKEETS GALLAGHER
You'll be happy to blush with this charming bride!

ROOSEVELT
STATE ST.—WASHINGTON
35c Price, 9 A. M. to 1 P. M. 50c to 6 P. M.
The "Cock-Eyed World" Prison Howl
"UP THE RIVER"
Fox Film Hit with SPENCER TRACY WARREN HYMER

McVICKERS
MADISON—STATE
35c 9 A. M. to 1 P. M. 50c to 6 P. M.
The most important picture ever made.
"THE BIG TRAIL"
★★★★ 4 STARS FROM MAE TINEE

UNITED ARTISTS
RANDOLPH ST. at DEARBORN
35c 9 A. M. to 1 P. M. 50c to 6 P. M.
A Love Gamble
"THE LOTTERY BRIDE"
JEANETTE MacDONALD
Joe Brown Zasu Pitts

PARADISE
CRAWFORD—WASHINGTON
NO ADVANCE IN PRICES
35c, 12:45 to 6:30
Extra Stage Show 6 P. M.
MAURICE CHEVALIER
"PLAYBOY OF PARIS"
Extra! Great Stage Revel with MARK FISHER AL KVALE
Added—Football's Greatest Games Knute Rockne in '2 Minutes to Go'

UPTOWN
BROADWAY at LAWRENCE
No Advance in Prices
35c, 1:00 to 6:30
Extra Stage Show 6 P. M.
IN PERSON!
TED LEWIS
and His Greater Orchestra
A New Ted Lewis! Better Than Ever!
MAURICE CHEVALIER
"Playboy of Paris"
with Frances Dee—Chicago Girl

TIVOLI
COTTAGE GROVE—63d
NO ADVANCE IN PRICES
35c Price, 12:45 to 6:30
Extra Stage Show at 8 P. M.
MAURICE CHEVALIER
in "PLAYBOY OF PARIS"
with FRANCES DEE
FRANKIE MASTERS
Giant Stage Revue

HARDING
MILWAUKEE AVE. at SAWYER
35c Price, 1:30 to 6:30
GARY COOPER
in "THE SPOILERS"
Betty Compson, Kay Johnson

TOWER
63rd St.—BLACKSTONE
35c Price, 1:30 to 6:30
Thrilling as a Lover's Kiss!
"MONTE CARLO"
JEANNETTE MacDONALD
Jack Buchanan

RIVIERA
BROADWAY at LAWRENCE
35c Price, 1:30 to 6:30
Restricted to ADULTS ONLY
"SCARLET PAGES"
With ELSIE FERGUSON
Marion Nixon, Grant Withers

NORSHORE
HOWARD—CLARK
35c Price, 1:30 to 6:30
"THE SEA GOD"
With RICHARD ARLEN Fay Wray Eugene Pallette
Tom.—"SCARLET PAGES"

MARYLAND
63rd St. at MARYLAND
"Outside the Law"
Owen Moore, Mary Nolan
Tom.—"SEA GOD"

SENATE
MADISON at KEDZIE
"SEA GOD"
With Richard Arlen Fay Wray
Tom.—"Follow Thru"

CENTRAL PARK
63rd at ROOSEVELT
MARX BROTHERS
in "Animal Crackers"
With LILLIAN ROTH
Tom.—"Little Accident"

WEST

WILSON 2418 W. MADISON
Mat. Daily—Walter Pidgeon Louise Fazenda—"Bride of the Regiment"

MARSHALL SQ. 22d-Marshall Blvd. Free Auto Parking
LOLA LANE—"THE BIG FIGHT"

SAVOY 4346 W. MADISON
Ann Harding, Mary Astor—"HOLIDAY"

DOWNERS GROVE

TIVOLI Mat. Wed., Sat., Sun.
SUE CAROL—"IRENE'S MY WEAKNESS"

AUSTIN

PLAISANCE 466 N. Parkside at Lake
ANN HARDING—"HOLIDAY"

PARK LAKE ST. at AUSTIN
CYRIL, MAUDE—"GRUMPY"

IRIS 5743-47 CHICAGO AVE.
Ruth Chatterton—"ANYBODY'S WOMAN"

PARK RIDGE

PICKWICK Four Marx Bros.
"ANIMAL CRACKERS"

MOTION PICTURES SOUTH

CAPITOL
79TH AND RACINE
THE SEASON'S MIGHTIEST BLAST OF SUSPENSE - PACKED DRAMA!
A Girl Turns Card-cheat, "Gun Woman," to Save the Man She Loved.
"GIRL OF THE GOLDEN WEST"
Power-Packed Melodrama Based on the Famous Stage Play . . . With
ANN HARDING
Brilliant Star of "Holiday" and a Huge Cast
Added Events Galore! Sing With Ray Turner

AVALON
79th & Stony
Thunderous drama of a mad adventurer who braved the fury of a monster to avenge a lost love!
An Epic of Daring Adventure and Enduring Love!
JOHN BARRYMORE
With JOAN BENNETT Lloyd Hughes
"MOBY DICK"

ARMISTICE DAY MATINEE ALL THEATERS

STRATFORD
63rd AND RACINE
The Weirdest Romance of the Sea Ever Filmed!
"THE SEA GOD"
with
RICHARD ARLEN FAY WRAY EUGENE PALLETTE
SYMPHONY 4937 W. Chicago
DOUBLE FEATURE PROGRAM
JACK OAKIE, "SAP FROM SYRACUSE"
Ramon Novarro—"Call of the Flesh"

HIGHLAND 79th-Ashland
GROVE 79th-Cottage
WEST ENGLEWOOD 63rd-Ashland
The Two Black Crows
MORAN & MACK in "ANYBODY'S WAR"
SHORE 75th-Kingston
"SINNERS' HOLIDAY" and "WILD MEN OF KALIHARI"
COSMO 79th-Halsted
Bert Wheeler Robt. Woolsey
"DIXIANA"
JEFFERY 71st-Jeffery
Constance Bennett—Eric Von Stroheim
"THREE FACES EAST"

SCHOENSTADT'S TALKIE THEATER DICCADILLY
Mat. Daily 35c to 6:30 P. M.
ADULTS ONLY
CONRAD NAGEL ROSE HOBART
GENEVIEVE TOBIN BASIL RATHBONE
A Lady Surrenders
Based on John Erskine's sophisticated novel, "Sincerity"
Last Feature Starts 10:30
Starting Tomorrow for 4 Big Days "The Office Wife" and Guy Pitcher's Memorable Trip to the South Seas in Motion Pictures

PEOPLES 47th & Ashland "AFRICA SPEAKS" HOOT GIBSON in "Concentrating Kid"
PALACE 8248 W. 26th St. JACK MULHALL "FOR THE LOVE O' LIL"
HARPER 53d & Harper Adults Only Doug. Fairbanks, Jr. "The Little Accident"
KENMORE 47th & Kenwood RUTH CHATTERTON "ANYBODY'S WOMAN"

REGAL South Park Way at 47th St. Powerful Drama of the Sea
'THE SEA GOD'
RICHARD ARLEN FAY WRAY
All Star Stage Presentation with RALPH COOPER and PEGLEG BATES

MARQUETTE 63RD AND KEDZIE
Four Marx Brothers—"ANIMAL CRACKERS"
Mat. Daily—"OLD IRONSIDES"
Wonderful Clear Sharp Photography
New Projection Machines Installed

HARVARD 63RD AND HARVARD
All Talking Comedy
FOUR MARX BROS.
"ANIMAL CRACKERS"

OAKLAND SQ. Drexel and Oakwood
ALL TALKING
Eddie Quillan, Sally Starr—"FIGHT WORK"
"AFRICA SPEAKS"
Thrilling Epic of the Jungle

HAMILTON 71st and Paxton
MATINEE TODAY
LIBERTY'S COVER PAGE CHARACTER BROUGHT TO LIFE
"FOR THE LOVE O' LIL"

COLONY 63RD AND KEDZIE
DOUBLE FEATURE
Sally Starr, Eddie Quillan—"Night Work"
Hoot Gibson—"The Concentration Kid"
Bargain Matinee Cont. 2-Midnite

MILDA 3140 S. HALSTED
Two Black Crows
Moran & Mack—"ANYBODY'S WAR"

RAMOVA 35TH AND HALSTED
Armistice Day Special
Constance Bennett—"THREE FACES EAST"

HIGHWAY 63RD AND SO. WESTERN
BARGAIN MATINEE
Four Marx Bros.—"ANIMAL CRACKERS"
Mat. Only—Buster Keaton—"Steamboat Bill"

CHELTEN Exchange Ave. at 70th St.
Mat. Today 1 P. M.
Double Feature—Conrad Nagel, "Numbered Men" and Sue Carol, "She's My Weakness"

NEW REGENT 6326 S. HALSTED
ALL TALKING
COLIN CLIVE—"JOURNEY'S END"

LEXINGTON 1105 E. 63RD ST.
All Talking Program
4 Marx Bros.—"ANIMAL CRACKERS"

JACKSON PARK Stony Island at 67th
Grant Withers
Evelyn Knapp—"SINNER'S HOLIDAY"

ROSELAND-STATE Michigan-111th Pl.
MAT. DAILY
Constance Bennett—"THREE FACES EAST"

R-K-O ENGLEWOOD 63rd & Halsted
25c to 1 P. M. ALL TALKING
EDDIE QUILLAN and SALLY STARR in "FIGHT WORK"—R-K-O VAUDEVILLE

BERWYN

NEW RITZ 6234 W. Roosevelt Rd.
Cont. 12:30 to Midnite
COLIN CLIVE—"JOURNEY'S END"
Also "RAINBOWS END"

LAKE FOREST

DEERPATH "Animal Crackers"
FOUR MARX BROTHERS

HIGHLAND PARK

ALCYON Douglas Fairbanks Jr. in
"THE LITTLE ACCIDENT"—Adults Only

MOTION PICTURES MISCELLANEOUS

PUBLIX GREATER TALKIE THEATERS
TODAY'S REDUCED PRICES!
MATINEE 30c TILL 6:30 P. M.
EVENING 50c

GRANADA
SHERIDAN at DEVON
Doors Open 1:30
ADULTS ONLY
Complete Shows All Day!
"A LADY SURRENDERS"
CONRAD NAGEL, ROSE HOBART
EXTRA
"9 MINUTES TO GO"
Rockne Football Novelty
Lain McConnell, Comedy Riot

MARBRO
MADISON at CRAWFORD
Doors Open 1:30
ADULTS ONLY
Complete Shows All Day!
"A LADY SURRENDERS"
CONRAD NAGEL, ROSE HOBART
EXTRA
CLARK & McCULLOUGH in "A PEEP in the DEEP"
MIGHTY TWIN ORGAN

GATEWAY
Lawrence near Milwaukee
MORAN and MACK
"ANYBODY'S WAR"
Free Auto Parking Space

BELMONT
Lincoln-Belmont-Ashland
BIG DOUBLE FEATURE PROGRAM
"Africa Speaks"
"Night Work"

CENTURY
Clark-Diversey-Broadway
NANCY CARROLL CHARLES ROGERS
in "FOLLOW THRU"
"Grand-Uproar"—Cartoon Scream

CONGRESS
Milwaukee at Rockwell
"AFRICA SPEAKS"
Weird! Amazing!
Mickey Mouse Cartoon Riot

BELPARK 3231 N. Cicero
BERWYN 4464 W. 22d St.
CRYSTAL North Ave. nr. Cal.
LA GRANGE 94 S. 5th, La Grange
Special Holiday Mat.
The Four Marx Bros. "Animal Crackers" Lillian Roth

VARSITY 1710 Sherman, Evanston
GEORGE O'BRIEN "LAST OF THE DUANES"
WINDSOR 1225 N. Clark
Constance Bennett "Three Faces East"

STATE 5914 W. Madison
BEBE DANIELS "DIXIANA"
PANTHEON Sheridan near Wilson
Jack Mulhall "Road to Paradise"

ESSANESS
400 THEATRE
6746 SHERIDAN RD
CHICAGO'S SMARTEST CINEMA
Doors Open 1:30 P. M.
Phone Hollycourt 5141
IRENE RICH
H. B. WARNER
"ON YOUR BACK"
Mildred FitzPatrick
at 4-manual Grande Organ

ESSANESS
TALKIE THEATRES

CENTER Lincoln Av. Nr. Irving Pk. Blvd.
Big Double Feature Program
CONSTANCE BENNETT
ERIC VON STROHEIM
"THREE FACES EAST"
Also GEORGE O'BRIEN
"LAST OF THE DUANES"

DAVIS Lincoln Av. Nr. Wilson — Double Feature "Animal Crackers" "Sinner's Holiday"
BYRD Madison-Cicero — GRANT WITHERS "Sinner's Holiday"
CRAWFORD 10 S. Crawford — GRETA GARBO "ROMANCE"
EMBASSY 2040 Fullerton — BIG DOUBLE FEATURE PROGRAM! "ANYBODY'S WOMAN" "SHE'S MY WEAKNESS"
WEST END 121 N. Cicero — Ruth Chatterton "Anybody's Woman"
KEYSTONE 2015 Sheridan — Special Matinee Today—1:30 P. M. Double Feature "AFRICA SPEAKS" "NIGHT WORK"
DEVON 6465 Broadway — AL JOLSON "BIG BOY"
BIOGRAPH 2433 Lincoln — 4 MARX BROTHERS "ANIMAL CRACKERS"
LAMAR Oak Park

NORTHWEST

TIFFIN 4051 W. NORTH AVE.
Cocoa-Nutller Than Ever
FOUR MARX BROTHERS
"ANIMAL CRACKERS"

RIVOLI 4380 ELSTON
BERT WHEELER Dbl. Feature—Adults Only ROBERT WOOLSEY
Bebe Daniels—"DIXIANA"
Doug. Fairbanks Jr.—"LITTLE ACCIDENT"

COMMODORE 3105 Irving Park Blvd.
Dbl. Feature Program
Adults Only—DOUG. FAIRBANKS JR. ANITA PAGE—"LITTLE ACCIDENT"
Grant Withers—"SINNER'S HOLIDAY"

MONT CLARE Grand Ave. at Harlem
Mat. Daily, Bebe Daniels WHEELER & WOOLSEY—"DIXIANA"

IRVING Irving Park Blvd. and Crawford
All Talking—Double Feature
No. 1. "Journey's End". No. 2. "She's My Weakness"

PATIO 6008 IRVING PARK BLVD
COLIN CLIVE "JOURNEY'S END"

FOX THEATRE
MONROE Monroe at Dearborn
Gary Cooper
in "THE SPOILERS"
and the Comedy Revival "CAUGHT SHORT," with MARIE DRESSLER, POLLY MORAN

SHERIDAN Sheridan Rd. at Irving Pk. Rd.
Outside The Law
with MARY NOLAN
—Tomorrow—
"EXTRAVAGANCE"
Adults Only

TERMINAL 4215 Lawrence
Myrna & Mack "ANYBODY'S WAR"
MIDWEST Archer at 52nd
Colin Clive in "JOURNEY'S END"
COMMERCIAL 92d & Commercial
George O'Brien, "Last of the Duanes"
GROWN 1005 Division
Marx Bros. "ANIMAL CRACKERS"
PORTAGE PARK 4050 Milwaukee
Conrad Nagel, "NUMBERED MEN"

NORTH

HOWARD HOWARD ST. at PAULINA
WEIRD—AMAZING—THRILLING
"Africa Speaks"
Knute Rockne and His Notre Dame Band
"TOUCHDOWN"
CHARLIE MURRAY GEORGE SIDNEY
"ROLLING ALONG"
EXCLUSIVE FREE PARKING

RIDGE DEVON at CLARK
Cont. 1:30 to 12:30
Special Armistice Day Program
ADULTS 50c—CHILDREN 25c
BERT WHEELER ROBT. WOOLSEY
Bebe Daniels—"DIXIANA"

ADELPHI 7074 N. CLARK
Cont. 2 P. M. to 2 A. M.
Special Armistice Day Matinee
Ted Healy, Stan Smith—"SOUP TO NUTS"
A Comedy Riot. Also Request Repeat
"With Byrd at the South Pole" Thrilling Technicolor Revue—"The Clock Store" Fable—Lucky Coupons Free for Chrysler 66 Sedan

DE LUXE Wilson & Broadway
Double Feature Program
Special Holiday Matinee Cont. 9:30 to Midnite
Charles Murray—"Clancy on the Wall from Ken Maynard—"Son of the Saddle"

BUCKINGHAM 3319 N. CLARK
Cont. 2 P. M. to 2 A. M.
Moran & Mack—"ANYBODY'S WAR"
ANNIVERSARY WEEK. NOV. 9-15

MUSIC BOX 3700 BLOCK SOUTHPORT
Cont. 2 P. M. to 2 A. M.
Gilbert Roland—"MEN OF THE DESERT"
Grant Withers—"SINNER'S HOLIDAY"

LAKE SHORE Broadway at Surf
ADULTS ONLY
Virginia Segal—"Bride of the Regiment"

NEW BRYN MAWR 1125 Bryn Mawr
Grant Withers—"SINNER'S HOLIDAY"

NO MAN'S LAND

Teatro del Lago Sheridan Rd. at Wilson Ave.
DOUGLAS FAIRBANKS JR. ANITA PAGE
"LITTLE ACCIDENT"

Hands Up!

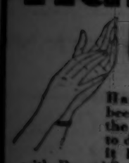

Has their beauty been scared away by the work they have to do? You can win it back promptly with Pacquin's. Rough, coarse, discolored hands are quickly made beautiful. Use it after housework or exposure to keep your hands youthfully soft and white.

Pacquin's HAND CREAM $1.00 a jar, 50c a tube, at all leading depts. meat and drug stores.

Resinol Ointment does Stop Itching

Even in severe or stubborn cases it often gives instant relief. Also excellent for burns, chafing, boils, piles, etc. At your druggist's.

Advertise in The Tribune

Mrs. W. M. Blair Is in America for Short Stay

BY THALIA

Mrs. William Mitchell Blair, who set forth last spring from Lake Forest with the intention of spending at least a year, and perhaps longer, in Europe, is back in this country.

She isn't to be in the United States for long, however, and she probably won't come to Chicago, but she has joined Mr. Blair in New York City and plans to remain for about two months. She sailed on the Homeric on Oct. 18 in company with her sister-in-law, the Marquise d'Ivanrey, and the latter's daughter, Miss Inez de Bertais, who will arrive in Chicago in a few days for a visit with Mrs. Walter Borden.

The Blairs' two young sons, Billy and Bobby, who accompanied their mother to Europe, are being taken to Vienna by their grandparents, the Alfred H. Grangers, and placed in school there. The Grangers were in Paris with Mrs. Blair and the boys until her departure, and they will stay in Vienna until she arrives.

—

The Antiquarian society is holding its annual meeting in the Potter Palmer gallery of the Art institute at 3:30 o'clock this morning. Russell Tyington, director of the Minneapolis Institute of Arts, is to speak on "Buried Cities of the Mayans" immediately after the meeting.

—

Mrs. Edward Louis Spears (Mary Borden), who is to arrive in Chicago this week for a stay with the John Bordens, is to speak at the Arts club Monday evening. This news reaches Arts club members today or tomorrow, as arrangements for Mrs. Borden's appearance have only just been made. Her subject is to be "Literary London." Though there will be rival social attractions Sunday evening, the first of the Blackhawk hockey games at the Stadium and the infant welfare concert lecture by Admiral Byrd at the Opera house, the Arts club galleries and studios will be crowded for the program.

—

Enhancing the gayety of the season are interesting visitors arriving at frequent intervals, now to be entertained and conducted about the city. The Arthur Bissels are to have an interesting and important Belgian economist as their guest for the next several days. Baron Snoy b'Oppuers, who has been in Washington, D. C., for the last five or six weeks to study various aspects of the tariff problems, arrives this morning to be with them. The Bissels are taking him to the opening performance of "Hotel Universe" at the Goodman theater this evening, and tomorrow night are to give a dinner for him. Harold H. Swift is to take him to see the University of Chicago, and his program will doubtless include other possibilities.

—

Mr. and Mrs. Walter R. Kirk of 229 Lake Shore drive and their daughter, Miss Helen Kirk, leave Chicago today for Dalton, Mass., to be the guests of Mr. and Mrs. Freeman Hinckley, who have returned east after a stay here. They will go to Groton, Mass., for the football game between Groton and St. Mark's, to take place on Thursday, and in which Radcliffe Kirk is to play. Miss Kirk is to go to the Yale-Princeton game on Saturday and will join her parents in New York after the Yale-Harvard game.

—

Mr. and Mrs. James Simpson of 230 Lake Shore drive took the Century yesterday for New York City. Mr. Simpson and his son, James Jr., are to sail on Wednesday morning for a 6 weeks' European trip, and Mrs. Simpson is going to see them off on their journey. James Jr. has been doing a lot of steeplechasing in the east in recent weeks, and he will probably do some more in England and on the continent. The two will be back just before Christmas, according to their present plans.

* *

Society at the Opera

The boxes and main floor of the opera house were well filled for the opening of the third week of opera last night. The guests of Mr. and Mrs. Samuel Insull were Mr. and Mrs. Charles B. Pike, Mrs. Francis J. Johnson, and William B. McCluer. The women in the party were all gowned in black, the hostess in black chiffon with shoulder bands of brilliants, Mrs. Pike in black lace, and Mrs. Johnson in velvet with small ruffled cap sleeves.

Mrs. Gustavus F. Swift was hostess to Mrs. William L. Hodgkins, Mrs. John L. Senior, and Mrs. Warren Fairbanks. Guests of Mr. and Mrs. Cyrus Hall McCormick were Mr. and Mrs. James Ward Thorne and Mr. and Mrs. Harold C. Smith.

With Mrs. Rockefeller McCormick were Mr. and Mrs. Albert B. Dewey Jr., Mrs. Walter Borden, Augustus S. Peabody, and Edwin D. Krenn. The Albert Blake Dicks and Mrs. D. Mark Cummings were accompanied by Mr. and Mrs. Dexter Cummings.

Mr. and Mrs. Frederick T. Haskell's guests included Mr. and Mrs. Robert R. Rose, Mrs. Bowman C. Lingle, and Donald M. McClure, and the Thomas W. Hindes had as their guests Mr. and Mrs. Stanley Rickcords, Miss Sarah Hinds, and Revilo Fuller. With Mr. and Mrs. Edward L. Ryerson Jr. were Mr. and Mrs. Stanley Keith and Mrs. Glade Peck of Cleveland and Harold K. Swift.

MAKE DEBUT TOGETHER

MISS VIRGINIA WALLER.

MISS CORINNE BREWER

[Du Bois Photos.]

Miss Virginia Waller, daughter of Mr. and Mrs. William Waller Jr. of 45 Banks street, and her cousin, Miss Corinne Brewer, daughter of Mr. and Mrs. E. Harris Brewer, of 1311 Ritchie place, were presented to society at a tea and reception yesterday afternoon at the Waller residence. Miss Waller wore a pale blue velvet gown and Miss Brewer was in black velvet.

Among the debutantes assisting at the affair were Miss Winifred Wheeler, Miss Elsa Armour, Miss Beatrice Kirk, Miss Constance Hasler, Miss Josephine Dennehy, Miss Marguerite Watson, Miss Geraldine Swift, Miss Elinor Whiting, and Miss Sarah Wood.

Society Leaders See Chauffeur, Cook Wed

The wedding of a chauffeur and a former cook in the Barrington home of Mrs. Melvin Ericson, daughter of Ambassador and Mrs. Charles G. Dawes, and in the presence of a number of north shore society leaders who were invited guests, was revealed yesterday.

Lauzanne Gergov, whom Ericson, then an officer in the United States army, brought back from Bulgaria, where he was employed in the palace of King Boris at the close of the world war, and Victoria Krauser, until recently a domestic in a Hubbard Woods home, are the newly weds.

They were married on Nov. 2 and three days later returned to Gergov's quarters on the Ericson estate, where they are making their home. Mrs. Ericson is said to have originated the plan for a "real wedding" for the couple.

* *

D. K. E. Luncheon.

The monthly luncheon held by members of Delta Kappa Epsilon fraternity will take place today at the Blackstone grillroom.

* *

NEW YORK SOCIETY

New York, Nov. 10.—[Special.]—Mrs. Mabel Van Rensselaer Johnson and Miss Alice Van Rensselaer are among the incoming passengers in the Holland-America liner Rotterdam, due tomorrow.

William Gilman Low and Miss Rhoda Low, his daughter, returned on the Aquitania.

Mrs. Sanford Bissell, who was at Lake Como, Italy, several months, has returned to the Plaza for the winter.

Mr. and Mrs. George Dallas Yeomans have come from their country place at Plymouth, Mass.

Mrs. Clarence Chew Burger gave a luncheon today at the Park Lane for Miss Rosalie Evans, daughter of Hartman Kuhn Evans, whose marriage to Mrs. Burger's son, Van Vechten Burger, is to take place on Nov. 17.

Miss Barbara Hutton and Miss Winifred Lee have formed two débutante committees to aid the second annual ball of the Newspaper club at the Astor hotel on Friday evening, Nov. 28.

WASHINGTON SOCIETY

Washington, D. C., Nov. 10.—[Special.]—Mr. and Mrs. Frank E. Gannett of Rochester, N. Y., who were weekend guests at the White House, left this morning to return home.

Vice President Curtis and his sister, Mrs. Gann, were the ranking guests at the dinner given tonight by Mrs. Thomas F. Walsh at the Mayflower in honor of her house guest, Mrs. Thomas R. Marshall, widow of the former Vice President, who arrived yesterday. Other guests were Justice McReynolds, the Panama minister and Señora de Alfaro, Senator and Mrs. Guy D. Goff of West Virginia, and Mrs. James E. Watson, wife of a senator from Indiana.

The former American ambassador to France and Mrs. Hugh Wallace [she was Miss Mildred Fuller, daughter of the late Chief Justice M. W. Fuller] returned today from Europe. They again are in their home on Massachusetts avenue.

Miss Helen Cannon, daughter of former Speaker Joseph G. Cannon, returned yesterday to her Washington home at 1752 Massachusetts avenue. Mrs. Le Seure Richardson, niece of Miss Cannon, who also will make her home there, preceded Miss Cannon by a week. Miss Cannon spent the late summer in California. Miss Cannon and her niece are accepting no invitations for large or formal affairs, being in mourning for Mrs. Richardson's mother, Mrs. E. X. Le Seure of Danville, Ill.

* *

SOCIETY NOTES

Mrs. John W. Gary has moved in from Glencoe and is to be at the Drake hotel. Her mother, Mrs. Thomas R. Lyon, is also to be at the Drake for this month.

—

A son was born to Mr. and Mrs. Edwin C. Welch of Lake Forest on Monday at the Presbyterian hospital. Mrs. Welch was Mrs. Isabelle Baker Curtis before her marriage to Mr. Welch.

—

Mrs. Joseph Kornfeld, wife of the former United States minister to Persia, is in Chicago for a visit with her son, Albert Kornfeld. Colin Campbell who shares an apartment with Mr. Kornfeld at 180 East Delaware place, is expected back this week from Santa Barbara.

Some Rare Antiques on Show Today by Their Chicago Owners

Some priceless old objects, their beauty and charm preserved hundreds of years, were placed on display yesterday. The Chicago Antique exposition opened its second annual showing at the Palmer house.

One might pause all afternoon to study the Brussels tapestry, ten feet in height and 15 feet wide, made after a cartoon by Bernard Van Orley [1493-1560], valued between $55,000 and $60,000. It represents the dream of Paris, son of Priam, king of Troy.

Then there is Venetian lace that belonged to a cardinal in 1667.

There are vestments given to a convent of Granada by Queen Isabella of Spain.

Among other treasures are: a Tibetan manuscript believed to have been written 2,000 years before Gautama Buddha; some rare blood jade; a double bladed Turkish dagger with a hilt inlaid with jewels; a 25 grain pearl, valued at about $70,000.

One of the most interesting pieces of furniture is a table with inlaid Italian marble which Napoleon Bonaparte gave his brother Jerome. The table is an heirloom in the home of H. Griffith of Wheaton, whose grandmother was Janet Patterson, a cousin of Betsy, who married Jerome. An ebony smoking set inlaid with gold and pearl and lined with gold was once the property of a king.

* *

WHAT'S DOING TODAY

CONVENTIONS.

Calvert club ..... Congress hotel
Chicago Antiques exposition ..... Palmer house
Phi Pi Psi ..... Blackstone hotel
Postage Stamp club ..... Morrison hotel

MEETINGS.

Armistice day program ..... Chicago Woman's club
Chicago Civic Choral society ..... Congress hotel
Edgemere Woman's club ..... Edgewater Beach
Menorah society, Northwestern University ..... Hotel La Salle
North Shore Aux. Chicago Consumptive Aid society ..... Edgewater Beach
Pal Gamma Rho ..... Congress hotel
Spang Chalsent ..... Stevens hotel
U. S. Liberty Drivers alliance ..... Edgewater Beach
Verein Deutsche Presse ..... Bismarck hotel
Women Retail Druggists ..... Hotel La Salle

LUNCHEONS.

Alpha Kappa Psi ..... Carson's grill
Alpha Tau Omega ..... Mandel's ivory room
Central Lions club ..... Midland club
Cook County American Legion ..... Palmer house
Delta Kappa Epsilon ..... Blackstone hotel
Delta Sigma Phi ..... Chicago Bar Ass'n
Eastern Star club ..... Great Northern
Galbraith post, American Legion ..... Hotel Sherman
I Will club ..... Morrison hotel
Founders and Patriots of America ..... Hotel La Salle
Italian Women's club ..... Palmer house
Lake Forest Academy Alumni ..... Mandel's grill
Lincoln Park Kiwanis ..... Parkway hotel
North Central Kiwanis ..... Drake hotel
Northwest Kiwanis ..... Division-st. Y. M. C. A.
Phi Gamma Delta ..... Hotel La Salle
Phi Kappa Psi ..... Field's grill
Phi Sigma Kappa ..... Mandel's grill
Prosperity club ..... I. A. C.
Quota club ..... Morrison hotel
Rotary club ..... Hotel Sherman
Sigma Phi ..... Field's grill
Social Economics club ..... Palmer house
Vlast Rebekah lodge No. 165 ..... Morrison hotel
Zonta club of Chicago ..... Medical and Dental Arts club

EVENING EVENTS.

Chicago Candy club ..... Edgewater Beach
Chicago Motor club ..... Palmer house
Armistice dinner-dance ..... St. Clair hotel
Commonwealth Edison post, 118, Legion ..... Palmer house
Co. F of 108th ammunition train ..... Bismarck hotel
Juniors of the Chicago Consumptive Aid society ..... Bismarck hotel
Kymry society ..... Auditorium hotel
Lewis club ..... Bismarck hotel
Medical Round Table ..... Bismarck hotel
Northwestern Post, 430, Legion ..... La Salle
Railway Mail Clerks [Elkhart] ..... Great Northern
Thalia society ..... Congress hotel

[Compiled by the convention bureau of the Chicago Association of Commerce, to which please send any additions or corrections.]

THREE MEALS A DAY

From The Tribune Cook Book

BY META GIVEN.

An adequate diet maintains health at its most abundant level.

Tomorrow's Menu.

MORNING

Stewed Pears
Oatmeal
Fried Apples Sausage
Toast
Coffee Cream

NOON

Beef Broth
Vegetable Salad
Tea Biscuits Marmalade Butter
Cup Custard

NIGHT

Meat Loaf
Buttered Brussels Sprouts
Creamed Potatoes
Celery Pickles
Hot Biscuit Apple Sauce
Milk

Food Talk.

Interesting, isn't it, how dressed up a meal is when we serve Brussels sprouts? At this season we think of this vegetable when we are going to have company. We feel as though it will be just a little individual to serve them. And they are rather individual vegetables.

Brussels sprouts are one member of the cabbage family—a member with rather gregarious habits. A cabbage that refuses to grow up just one big head, but insists on multiplying to large numbers. Sprouts grow on a long stalk. The stalk develops a number of the miniature cabbages which are usually not more than an inch in diameter.

It is interesting to know that their name has been conferred upon them because they have been cultivated in Belgium ever since the beginning of the thirteenth century. Now, however, sprouts are grown in all temperate climates. They find a ready market during their short season from September to January.

The best sprouts when picked are almost as hard as the stalk itself. However, upon proper cooking they become as tender as the finest cauliflower. The flavor, also, is very delicate. The proper cooking of the sprouts is a process requiring care. The attractive green color must be preserved as well as the shape, and the development of an overcooked cabbage odor prevented. The sprouts should be thoroughly washed in cold water and the outer leaves removed. They must be carefully picked over as some are liable to be wormy.

Remove the sprouts from the water and drain well. Cook them in the same manner as any other green vegetable in a large amount of rapidly boiling water in an uncovered pot. Brussels sprouts must be cooked until just tender. This will take about 8 to 10 minutes. Overcooking tends to make them mushy and less tasty.

The best policy is to have the sprouts washed and ready to cook. Then, just before they are needed, drop into the boiling salted water and cook rapidly. Freshly cooked sprouts have the best flavor and color. They should never be warmed over. Any that are left over may be used for a salad. An excellent salad is made by placing 5 or 7 chilled cooked sprouts on a bed of lettuce. Serve with vinaigrette dressing. Garnish with pimento strips.

FRIED APPLES.

3 cups apples.
2 tablespoons butter or bacon fat.
¼ cup sugar.
½ cup water.

Use any good flavored apples. Jonathans are excellent. Leave the peeling on. Cut into uniform sized pieces. Let butter become hot. Put in apples, sugar, and lastly water. Let cook without stirring until apples are soft and sugar and butter become a golden brown in the bottom of the pan. Serve with bacon for breakfast or with the meat course at dinner.

Yield: Four servings. One serving: Total, 215 calories: protein, 1 calory: fat, 53 calories; carbohydrates, 161 calories.

[Copyright: 1930: By The Chicago Tribune.]

SAFE For RHEUMATISM

prompt relief from HEADACHES, COLDS, LUMBAGO, RHEUMATISM, NEURALGIA, SORE THROAT, NEURITIS, ACHES and PAINS

Bayer-Tablets Aspirin Genuine

DOES NOT HARM THE HEART

BAYER ASPIRIN

Accept only "Bayer" package which contains proven directions. Handy "Bayer" boxes of 12 tablets. Also bottles of 24 and 100—All druggists.

SUBSCRIBE FOR THE CHICAGO TRIBUNE

VIA RED STAGES TO PITTSBURGH $10.50

LOW BUS RATES TO ANY POINT IN U.S.

ST. LOUIS $4—DETROIT $4
TOLEDO $5—CLEVELAND $3
Philadelphia 18.50—Buffalo 11.50

New Great Eastern warm, comfortable red stages leave many times daily from

GREAT EASTERN STAGES
~ ~ BUS TERMINAL ~ ~
in Lobby of
MORRISON HOTEL
Corner Clark & Madison Sts.
Phone FRANKLIN 9600
also at
219 W. Jackson (West of Wells)
Phone WABASH 6260 or write

also tickets on sale and buses leave from
NORTH SIDE—Great East. Depot
4752 Broadway—Long Beach 7370
SOUTH SIDE—Great East. Depot
6324 Cottage Grove—Hyde Park 7744

STOP BOBBY'S COUGH

Before It Weakens Him to the Danger Point!

Never take a child's cough lightly. You can't tell where it will end. Many a serious sickness has started with "just a cough." For a cough is not only distressing, but weakening as well. At the first sign of a cough or chest soreness in old or young, always give good, dependable old "Piso's for Coughs."

Piso's does the five things necessary to stop a cough and repair the damage done. It checks the cough spasm, loosens the mucus, opens the air passages, soothes the inflamed tissues, and at the same time has a tonic value that tends to build up what the cough tears down. Only Piso's supplies these five vital effects and it contains no opiates and does not upset the stomach. Safe to give, even to babies. All druggists sell Piso's in 35c and 60c sizes. Be sure you ask for "Piso's for Coughs."

TANGEE

THE WORLD'S MOST FAMOUS LIPSTICK $1.00

Natural color!
No greasy smear!
Permanent!

LEBOLT PRESTIGE FOR YOU WHO MUST THINK OF PRICE

An unusual baguette watch? Why not one with the LEBOLT name behind it . . . one that is detailed and jewel-set by LEBOLT'S own craftsmen. The baguette sketched is in unique design, case of 18 karat white gold, set with two prominent diamonds, and offered by LEBOLT at only $85.00. Its equal sells for as much as $125.00 in most stores, because they do not import and manufacture direct.

LEBOLT'S
27 NORTH STATE ST.
NEW YORK CHICAGO PARIS

SCIENCE BRINGS QUICK hand beauty

Don't let your hands get old. In a minutes you can make them white, soft and supple. All you need is a tiny dab of Thinc (pronounced think) Hand Creme. You will hardly believe your eyes. In an instant the miracle is wrought.

Thinc is not cold cream, lotion or vanishing cream. Specifically for hands, scientifically for instant results. Approved by Good Housekeeping. Tubes 10¢ and 50¢. Dressingtable jar $1.

THINC HAND CREME

Swift Beauty

There Are Excellent Reasons

why 85% of our leading hospitals use Kotex absorbent

It is five times as absorbent as surgical cotton; it stays soft longer, deodorizes and is designed to fit.

YOU will probably have discovered for yourself that leading hospitals provide Kotex for their patients, that great surgeons use the material of which it is made for their most important work. Why?

Well, Kotex is amazingly absorbent, for one thing. It absorbs five times more than surgical cotton, by actual test. Kotex, you know, is made of Cellucotton (not cotton) absorbent wadding. This is laid layer upon air-cooled layer, so that it may be adjusted to your own needs. And each layer is a quick, complete absorbent in itself.

Soft, secure, safe

Because of the way it is made, Kotex is delicately soft not only at first but all during use. It absorbs not in one concentrated spot but scientifically, gradually, so that there is never the discomfort of chafing and binding. Kotex is guaranteed to last longer, to stay soft longer than any other sanitary pad.

Kotex is secure. You feel poised, thoroughly at ease with this assured protection. It is shaped to fit. Corners are rounded and tapered so the pad remains inconspicuous, no matter how clinging your frock.

And, of course, the hygienic safety, the scrupulous cleanliness that Kotex offers cannot possibly be duplicated by crude, homemade methods. But, fortunately, women are discarding those old-fashioned makeshifts entirely nowadays. Kotex is so inexpensive that other ways are unnecessary.

During hours at the opera, the theatre; during busy days at work or at play—that's when women value Kotex!

Hospitals use great quantities

Last year 85% of our great hospitals bought Kotex absorbent... 2,500,000 pounds of it, enough for 80,000,000 Kotex pads. And they bought, besides, 13,000,000 Kotex pads. This well demonstrates the extent of medical approval. What a tribute to the hygienic superiority of this remarkable sanitary pad!

For your health's sake alone, Kotex is imperative. And for the sake of fine grooming, good taste—specify Kotex when you buy sanitary pads.

KOTEX IS SOFT...

1 Not a deceptive softness, that soon packs into chafing hardness. But a delicate, lasting softness.
2 *The Kotex filler* is far lighter and cooler than cotton, yet absorbs 5 times as much.
3 *In hospitals* ... The Kotex absorbent is the identical material used by surgeons in 85% of the country's leading hospitals.
4 *Deodorizes*, safely, thoroughly, by a special process.
5 *Disposable*, instantly, completely.

Regular Kotex—45c for 12
Kotex Super-Size—65c for 12

The NEW KOTEX BELT

brings new ideals of sanitary comfort! Woven to fit, by an entirely new patented process. Firm yet light; will not curl; perfect-fitting.
(U. S. Patent No. 1,770,741)

KOTEX
The New Sanitary Pad which deodorizes

Tokio Bishop Uses Press to Spread Religion

BY THE REV. JOHN EVANS.

The Rt. Rev. P. Y. Matsui, Episcopal bishop of Tokio, Japan, and the only native bishop of the Anglican communion in Japan, was a visitor to this city yesterday. He declared the newspapers of his country are the most effective means of spreading Christianity there.

Bishop Hatsui is returning to Tokio from a tour of England and America. He attended the Lambeth conference of Anglican bishops recently held in London.

The Japanese prelate declared newspaper publicity offered the only means his church has of keeping in touch with more than 1,000,000 persons interested in Christianity widely scattered over the island empire. Immediate contact through parish churches is impossible for many thousands of them. Bishop Matsui stated that these native Christians, often isolated, depend almost wholly on the newspapers for Christian instruction.

"Newspaper evangelism" was the phrase he used in telling of his publicity methods for spreading Christianity. He explained the importance of the newspapers in his work by pointing out that of 347 cities and towns in Japan, only 46 have even occasional Christian workers. By means of newspaper evangelism the message of his church reaches 260 of these places regularly. Bishop Matsui said he habitually bought newspaper space by the column.

In answer to an inquiry about the effectiveness of his publicity program, Bishop Matsui said last year more than 25,000 books about Christianity were purchased by Japanese as a direct result of the newspaper evangelism. He then added that American Christian churches would profit by a greater use of the daily press. He declared that paid advertising space could become a means of preaching religion.

Bishop Matsui said he was dazzled by the traffic speed in Chicago. He declared it to be the fastest to be found in the world. One evidence that Tokio, a city of more than 5,000,000 people, was becoming westernized is found in the fact that Tokio has a crime situation not unlike Chicago's. He said the city has a present unemployment crisis.

Buddhism in Japan, said Bishop Matsui, is rapidly becoming Christianized. He cited instances of Buddhist leaders sending teachers to Christian conferences, with the result that Christian practices are gradually being introduced in the Buddhist system. Bishop Matsui arrived yesterday over the Pennsylvania railroad and was taken to points of interest in the city as the guest of Bishop George Craig Stewart.

Patterns by Clotilde

[Registered U. S. Patent Office.]

WOMAN'S AND MISSES' DRESS.

Black Canton crêpe combined with white crêpe is strikingly smart, and will be just the thing for this chic design. It is the wrap over type, easy to get into and out of and simple to make. The belt is adjustable and leaves the front free in panel effect. It ties in a bow at the left side.

The pattern, 2673, comes in sizes 16 and 18 years and 36, 38, 40, 42, 44 and 46 inches bust measure. Size 36 requires 4¾ yards of 39 inch material with ½ yard of 39 inch contrasting.

Order Blank for Clotilde Patterns

CLOTILDE PATTERNS,
CHICAGO TRIBUNE, 220 E. 42D ST.,
NEW YORK CITY

Inclosed find $..... Please send me the Clotilde patterns listed below:

Pattern No..... Size..... Price.....

2673.....

Name .....

Number and Street .....

City .....

State .....

How to Order Clotilde Patterns.

Write your name and address plainly on dotted lines, giving number and size of such patterns as you want. Inclose 10 cents in stamps or coin (coin preferred; wrap it carefully), for each number, and address your order to Clotilde Patterns, CHICAGO TRIBUNE, 220 East 42d street, New York City.

Note—Clotilde patterns are made in New York exclusively for THE CHICAGO DAILY TRIBUNE. They are perfect in fit, up to date in style, and the easiest of all patterns to use.

Pay of Yankee Professors Shocks Prussian Educator

New York, Nov. 10.—(AP)—The difference between the $12,000 salary of an American college professor and the earnings of his erstwhile pupils in the business world presents a sorrowful contrast to Dr. C. H. Becker, former Prussian minister of education.

Sheathe Gown Returns with a Cutaway Jacket

BY BETTINA BEDWELL.

PARIS — (Special Correspondence.)—Among the many varied silhouettes that compete for smartness in the evening mode, the sheathe gown appears as new and striking. Of course, this revealing line, beloved by sirens, can only be worn by a woman with a perfect figure. Extreme thinness is, in this case, as fatal as fat, but if you're all slender curves you will just bowl 'em over in a lamé sheathe that fits like your skin nearly to the ankles, where a few textile billows allow you to achieve that floating glide—for no real vamp would ever think of merely walking.

Maggy Rouff, Paul Poiret, and Lenieff S. A. are among the Paris couturiers who create beautiful sheathed, sirens for winter evenings.

Redfern offers a wearable version of this dangerous mode. He balances the low flare of the gown by a cutaway jacket with flaring peplum on the hips.

The Redfern formal evening ensemble, sketched here, is a perfect example of this type of costume. It's of pale pink and gold lamé patterned with huge roses. The gown, which has an asymmetrical décolleté, is wrapped tightly around the figure in a spiral. The lowest spiral becomes a circular flounce and is finished with a wide band of mink round the hem. The cutaway jacket fits tight to just below the hips, where a flaring circular peplum is added. The high shawl collar and the cuffs are also of mink.

Up to Date Mother Grows and Changes with Her Children

A book on the care of babies by Carolyn Conant Van Blarcom can be had at The Tribune Public Service office, 1 South Dearborn street, for 50 cents, or by mail for 65 cents.

BY GLADYS HUNTINGTON BEVANS

Did you catch yourself yesterday giving your ten year old son or daughter almost as many directions, as much supervision, as you did when they were four?

Yesterday's article suggested that you might listen to yourself and see whether you were changing your ways to fit the changes in your child.

In some ways I think this is one of the hardest things mothers have to do. Babyhood means such utter dependence on the baby's part and little girlhood and boyhood mean such constant watchfulness and such understanding of the many new things that have to be learned at this age that when the children get past this point it is hard for many parents to realize that they are past it.

It sometimes takes the criticism of an outsider, or a mental jolt from some suggestion in print to make a mother realize how she is keeping her boy or girl in infantile ways—that she has been using the same method she used with him when he was a little chap and when it was necessary. That is, he has changed but she hasn't changed to meet the change in him.

Lucky for her and for him if she suddenly realizes her mistake—realizes that she doesn't let him work things out himself and make his own mistakes, form his own opinions, make his own decisions that she doesn't let him use his own initiative, that she expects the same compliance, the same docility from him at ten as at three. Lucky if she realizes her mistake in time.

Independence, initiative, inventiveness, judgment—don't suddenly blossom in a boy or girl when he or she is grown up. They should have their chance to develop all along the way. Particularly when they reach adolescence are they irked by being treated as if they were children. But if there has been a gradual loosening up of the reins, a gradual decrease in restrictions by the time they reach their teens they won't want to kick over the traces, because the traces are light and don't chafe.

Try looking at yourself as if you were some one else. See whether, as your child grows and changes, you are changing your ways, too.

Copyright: 1930: By The Chicago Tribune.

A FRIEND IN NEED

BY SALLY JOY BROWN.

Has No Winter Coat.

"This is the first time in my life I've ever needed anything. I've always been able to take care of myself and could even help some one else. Last spring I gave my winter coat away expecting to be able to buy a new one this year, but I've been sick and out of work in the meantime, and now when I need a coat badly I can't buy it. Do you think your readers would have one in size 38 or 40 to give me? M. F."

This generous soul didn't foresee the trouble ahead of her or she wouldn't have to come to us now for assistance. Won't you help her by giving the coat you won't be wearing this winter?

Offers Toys.

"I have an amount of toys suitable for a little boy 4 or 5 years of age. If you could give me the name of a child who would enjoy them I would be glad to deliver them. MRS. H. S."

Lonely Widower Wants to Marry; Asks for Advice

BY DORIS BLAKE.

"I lost my wife a year ago and am extremely lonesome. I have a fine home and a good income. Do you think I ought to get married again? My children are all married. I do not want to break up my home and live with them.

"I am 50, healthy and strong, but I do not know any woman I would like to marry. Can you advise me if there is any legitimate agency I could get in touch with to meet the right kind of woman? My children do not want me to marry, which is why I would rather make the acquaintance of a woman outside of our community. T. J."

To begin with, the children's objections might be overruled with the knowledge that they are now established in homes of their own and their futures reasonably well assured. A man of 50 certainly is in no position to be treated as an incompetent old man, unable to make decisions for himself, even to deciding on a new life partner. It is not wise to tear up the old home roots and attempt to fit into the home life of a younger generation. Nor, to repeat the Biblical suggestion, is it well for man to live alone.

Better, however, to live alone than to go searching in strange high and byways for the type of woman that would make a home loving man of 50 happy. If one wants to round out the last half century of his career in peace and happiness, he should use just a bit more of the common sense for which his first marriage was noted. The common mistake is to go seeking novelty in a woman of unknown background and qualifications, or else to go chasing after a girl many, many years one's junior.

Usually in one's community there is the right woman for the lonely, middle aged man, a woman whose good character has been under observation in the social amenities of a prescribed circle, a woman who would appreciate a good home and a husband of good, home loving qualities. She is the sort to look for.

I believe it is a sort of shamefaced attitude of mind about taking on a new mate that inspires the "agency" suggestion. This is an erroneous attitude. A dangerous one, too, for the gamble is great in picking from a miscellaneous list of candidates.

DORIS BLAKE ANSWERS

Rich Boy, Poor Boy.

"Dear Miss Blake: I love a rich boy and a poor boy. I prefer the poor boy, but rather a rich boy. Please advise. HADES."

Don't get the idea that money always brings happiness. Stick to the boy you love.

Take Her Back.

"Dear Miss Blake: My girl gave me the air and is going with other fellows. Would you take her back if you were I? FAT."

Yes, if you still care for her. Her desire to return proves that you stand high in comparison with the other boys.

"I Don't Feel Just Right, Doc"

(The Common Way of Describing Acidity)

You're not sick, yet not well. Your stomach isn't just right, you don't sleep well and you tire easily. Your color isn't what it should be and you probably look drawn.

A sort of vague, run-down feeling is one of the first symptoms of acidity. Acidity is due to our unnatural eating, our irregular hours and other excesses. The excess acid upsets digestion and causes putrefaction and fermentation in the gastro-intestinal canal. This frequently results in sick headaches, dizzy spells, "nerves" mental depression and general lassitude.

A remarkable new corrective of acidity has been developed by a famous 100-year-old pharmaceutical house in Germany.

This new, improved magnesia comes in the form of small, white tablets, called Magnesia Oxoids, which do not have to be chewed, but may be swallowed whole. Magnesia Oxoids, upon contact with the acid in the stomach, generate nascent, or active, oxygen. Now, active oxygen, as any doctor will tell you, when generated within the digestive tract does just the things required for acidity. It stimulates the secretions of the alkaline mucus. It checks the putrefaction and fermentation in the gastro-intestinal canal. It stimulates the activities of the intestinal walls and aids the natural movement of the bowels.

All three effects are necessary to the true relief of acidity and Magnesia Oxoids supply them in perfectly natural manner.

Make This Acidity Test

See for yourself how much acid has to do with your run-down condition and that persistent feeling of tiredness. Make this acidity test. Get a package of Magnesia Oxoids from Walgreen's Drug Stores, Economical Drug Stores, or any other druggist today on our money-back guarantee. Take two after each meal. Note the pick-up in your pep and vigor. Mark the new peace of your stomach and nerves. If, after taking contents of one bottle, you don't notice a decided improvement in your health, return the empty bottle to the druggist and he will refund your money. A-8.—(Advertisement.)

CHILDREN CRY FOR IT!

FIVE million modern mothers will tell you that children DO cry for Fletcher's Castoria. For mothers always give a few drops of this pure vegetable preparation when a child has any of the symptoms that tell of sluggish bowels, colic, or other upsets. When tiny tongues are coated and breath is bad. When a child is restless; irritable. It's always soothing and comforting to an infant—yet it is effective for children in their teens. Mothers never have to coax children to take Castoria, for children of all ages love its pleasant taste.

Be ready for the next case of sour stomach, constipation, or other need for Castoria!

When buying look for the signature of Chas. H. Fletcher on wrapper.

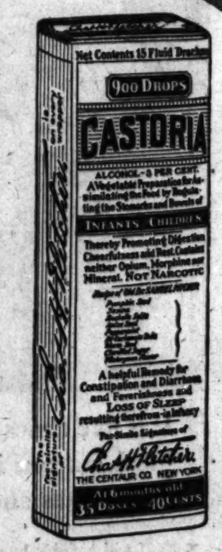

LES POUDRES COTY

YOU can always be sure—Coty Face Powder beautifies every skin it touches.

ONE DOLLAR

AMUSEMENTS.

CHICAGO Antiques EXPOSITION
PALMER HOUSE EXHIBITION HALL
NOV. 10-15
ADMISSION $1.00
A notable assembly of the finest antiques in America

CHICAGO CIVIC OPERA
Wacker Drive at Madison Street
GOOD SEATS AT ALL PRICES—$1 to $6
Phone Reservations Held Until 6 P. M.
Tonight at 8—MADAME BUTTERFLY. McCormic, Pavlouka, Coclaire (debut), Rimini; Moranzoni. Wed.—NORMA. Raisa, Glade Marshall, Barrone, Cooper, Thurs.—TANNHAEUSER, Lehmann, Van Gordon, Althouse, Nissen, Kipnis; Ballet: Pollak. Sat.—Mat. at 2—A MASKED BALL. Raisa, Mont, Van Gordon, Marshall, Thomas, Lazzari, Baccaloni, Ballet; Cooper. Sat. Eve. at 8—(Pop. Prices 75c to $1)—MANON, McCormic, Hackett, Visuille, Cotreuil, Ballet; Cooper, Mon.—CAVALLERIA RUSTICANA. Music, Tourel, Classens, Cortis, Defrere, Monzoni. Followed by I PAGLIACCI, Burke, Marshall, Thomas; St. Leger.
BALDWIN PIANOS USED EXCLUSIVELY

CIVIC THEATRE Eves. at 8:30
Wacker at Wash. Tel.: FRANK. 5440
Chicago Civic Shakespeare Society presents
FRITZ LEIBER
TONIGHT—"TWELFTH NIGHT"
Tomorow Mat.—"Merchant of Venice"
Tomorrow Eve.—"Hamlet."

Edgewater Beach Hotel
MARINE DINING ROOM
ARMISTICE CELEBRATION
TONITE
DANCING EVERY NIGHT EXC. SUNDAY
Every Monday Celebrity Night Dancing Till 2 A.M.
Every Friday Fraternity Night Dancing Till 1 A.M.
Every Saturday Formal Night Dancing Till 2 A.M.
Sundays Twilight Musical in the Ballroom, 5 to 6 P. M. (Followed by Dinner Concert Till 9 in the Marine Dining Room)
PHIL SPITALNY'S MUSIC
Telephone Longbeach 6000

BLACKSTONE TONIGHT AT 8:30
EVE'GS, $1 to $3. WED. MAT., $1 to $2
LAST 5 TIMES
The Theatre Guild, Inc., Presents
A SWIFT, SMART MUSICAL REVUE
Garrick Gaieties
NEXT MONDAY— Seats Selling
THEATRE GUILD, INC., Presents
A MONTH in the COUNTRY
with MME. NAZIMOVA, EARLE LARIMORE, HENRY TRAVERS, CECIL YAPP AND OTHERS
Eve'gs $1 to $3—Wed. Mat. $1 to $2

MAJESTIC POPULAR MATINEE TOMORROW
"ONE OF THE WORLD'S BEST COMEDIES." Gail Borden, Times.
'Lysistrata'
Mr. and Mrs. Coburn, Nydia Westman, Juliette Day, Burford Hampden, Hope Emerson, Ilse Grandon, John Connery, Albert Barrett, Dann Malloy, Vessie Farrell, Humphrey-Weidman Dancers AND SEVENTY OTHERS.

ILLINOIS Mail Orders Now Sat. Mat. Only
Evens., $1.50 to $3.50 Mat., $1 to $2.50
ARTHUR HAMMERSTEIN presents
A Golden Musical Romance of the Gay 90's
"Sweet Adeline"
HELEN MORGAN IRENE FRANKLIN CHARLES BUTTERWORTH
Company of 102—Symphony Orchestra
300 GOOD SEATS AT $1.50

PRINCESS TONIGHT at 8:35
$1 to $3
GOOD SEATS ALL PERFORMANCES. ON SALE AT BOX OFFICE
POP. MAT. TOMORROW: $1-$2
PHILIP MERIVALE
in the Uncommon Comedy
"DEATH TAKES A HOLIDAY"
A Brilliant Play of Life and Love

ADMIRAL BYRD
IN PERSON
with His OWN Motion Pictures
"FLYING TO THE SOUTH POLE"
CIVIC OPERA HOUSE SUN. NOV. 16 8 P. M.
TICKETS ON SALE AT OPERA HOUSE

ADELPHI A LAUGH IN EVERY LINE
Clark and Madison
$2 MATINEE TOMORROW
JOE SMITH CHARLES DALE ALEXANDER CARR
in MENDEL inc.
with LISA SILBERT and ANNA CHANDLER

Great NORTHERN POP. MAT. TOMORROW
THE GLORIOUS MUSICAL ROMANCE
Three Little Girls
with NATALIE HALL
CHARLES HEDLEY and BETTINA HALL

A Clear Complexion Makes Any Woman Attractive
ELECTROLYSIS
The Only Method Doctors Recommend to Forever Remove
HAIR on the FACE
Hair roots forever destroyed. Regrowth impossible. Skin left smooth and entirely free from blemish. Work done by facial experts
ELLA LOUISE KELLER
Established 19 Years
55 E. Washington St. Central 6468
Offices in New York and Minneapolis

AMUSEMENTS.

APOLLO LAST 2 WEEKS POP. MAT. TOMOR.
'Young Sinners'
A Passionate Comedy Packed with Laughs

SELWYN NEXT SUN. MATINEE Also Sun. Mats. Nov. 23-30
CORNELIA OTIS SKINNER
ORIGINAL CHARACTER SKETCHES
—Seats at Box Office for All Shows—
HOLIDAY MATINEE FRIDAY, NOV. 28

AMUSEMENTS.

LINCOLN TAVERN TOWN CLUB
BROADWAY & LAWRENCE
TONIGHT ARMISTICE CELEBRATION
JACK HUFF MANAGER
VOGUES and VANITIES with FRED STRITT AND A CAST OF RENOWNED ARTISTS AND DANCING ENSEMBLE
JAN GARBER and his Recording Orchestra
NO COVER CHARGE at any time
RESERVATIONS EDGEWATER 4006-8

NEWMAN TRAVELTALKS AT ORCHESTRA HALL
Prices 50c to $1.50
IMPRESSIONS OF 1930
WED. EVE.—FRI. EVE.—SAT. MAT.
La Vie de PARIS
CIVIC OPERA HOUSE FRIDAY EVE. at 8:15
HENRY E. VOEGELI Presents
Paderewski
ORCHESTRA HALL Wed. Eve., 8:15, Nov. 19
HENRY E. VOEGELI ANNOUNCES
DOUBLE KEYBOARD PIANO RECITAL
Winifred CHRISTIE
TICKETS—50c, $1, $1.50, $2

ERLANGER Last Week
MATINEE SATURDAY ONLY
DAVID BELASCO presents
It's a Wise Child
A Comedy by Laurence E. Johnson
ORIGINAL BELASCO THEATER CAST
NEXT SUNDAY— SEATS NOW
The Greatest of Detective Thrillers
SUBWAY MATS. WED. AND SAT. 50c to $1.50
EVERY NIGHT 50c to $2.50 EXPRESS

The ENGLISH SINGERS
OF LONDON IN A PROGRAM OF MADRIGALS—FOLK SONGS
PEOPLES CHURCH of CHICAGO
941 LAWRENCE AVENUE
ON FRIDAY EVE., NOV. 14TH
Seats Now on Sale: Lyon & Healy and Baldwin Piano Co. Mail orders to Laura Estelle Tucker, 6312 Broadway. Phone Sheldrake 5085.

GRAND OPERA HOUSE ONLY MAT. SATURDAY
The International Star of Stage & Screen
HARRY RICHMAN
in
Connolly and Swanstrom's Musical Hit
"SONS O' GUNS"
with
GINA MALO
ALBERTINA RASCH BALLET
125—SCINTILLATING ENSEMBLE—125

SELWYN Beginning Monday, NOV. 17
GEORGE CHOOS Presents
CRANE WILBUR and AL BOASBERG'S HILARIOUS COMEDY
CRADLE CALL
A Riot of Fun
With a Very Distinguished Cast

PLAYHOUSE NITES, $1.00 to $3.00 80c-$1.50 Mats. Some
LAST WEEKS | Roaring, Laughing Mystery Hit!
House of Fear
with CECIL SPOONER

GARRICK SEATS NOW
BEG. NEXT SUNDAY, NOV. 16
WM. HODGE
In His Gay Comedy-Drama
"THE OLD RASCAL"
Evens., 50c-$2.50; Mats., 50c-$1.50

HARRIS Pop. Mat. Tomor. 50c-$2
Prices: Evenings, 50c-$3.50
HERMAN SHUMLIN Presents
The Last Mile
The Most Exciting Play of the Year
With the Original Cast

BERTHA ITT ANNOUNCES
ORCHESTRA HALL SUNDAY at 3:30
La ARGENTINA
Spain's Greatest Dancer

GOODMAN NIGHTS $2.00, $3.00 MAT. FRIDAY
TONIGHT: FOUR WEEKS
'Hotel Universe'
Barry's Theatre Guild Success
Seats: $2, $1.50, 75c. Special Mat. Thursday

FARM AND GARDEN BY PAUL POTTER

SALADS VIA BASEMENTS.

French by name and appearing on the menus of exclusive restaurants and clubs, a certain winter salad crop does not object to being grown in any basement with less care and less expense than head lettuce. That is French endive or witloof chicory, recommended by B. L. Weaver of the olericulture division of the University of Illinois college of agriculture.

In central Illinois the crop has to be started from seed about June 15. Earlier planting produces oversized roots two inches or more in diameter, which are not desirable. The plants are thinned to six inch intervals in rows and ready for digging late in October or early November. Severe freezing ruins the crop.

When the plants are dug, says Mr. Weaver, the tops are cut off to about two inches above the crown. Forcing of the roots may begin at once, as no dormant period is necessary. Roots not be forced until later may be stored in moist soil at temperatures of from 32 to 45 degrees.

The roots are set close together in ordinary soil in the forcing process. The crowns should be at the surface. Thorough watering after the roots are set should be followed by putting on the sand in which the heads are to make their growth, but this sand should not be applied until after the soil surface has dried. About an eight inch layer of sand is used.

Forcing temperatures usually are held at around 70 degrees and the initial watering usually is all that is needed. The heads are ready to use in from 14 to 20 days. Starting a few roots at intervals insures a constant supply of fancy salad material during winter months.

HOW MUCH for the finest RADIATOR CABINET?

MEASURE the added beauty and comfort cleanliness ... health that Tuttle & Bailey Radiator Cabinets bring to your home. And ask yourself—is it cheaper to have the place done over year after year, than to dress up your radiators and do away with radiator smudge once and for all?

Then ... send for our new booklet, "How Artistry in Radiator Concealment" and see how beautifully and cleanly your home can be transformed.

Mail the coupon today ... the booklet is FREE!

TUTTLE & BAILEY
MFG. CO. Established 1846
407 S. Dearborn St., Chicago, Ill.
Please send me without obligation booklet, "How Artistry in Radiator Concealment."
Name .....
Address .....

"There are smiles that make us happy..."

Do you remember the song? True words. For when a smile is lovely there's nothing more attractive. And how much it depends upon healthy teeth and gums!

But don't you sometimes wonder if you really are taking the best care of your teeth? You notice so many theories—so many dentifrices. What is right? E. R. Squibb & Sons asked a leading research institution to get 50,000 practicing dentists to answer the question. Read the summary of the replies received:

95% of the answers stated that germ acids most frequently cause tooth decay and gum irritation. . . .

95% of the answers agreed that the most serious trouble occurs at the place where teeth and gums meet—The Danger Line. . . .

85% stated that the best product to prevent these acids from causing decay and irritating the gums is Milk of Magnesia.

Squibb Dental Cream is made with more than 50% Squibb Milk of Magnesia. Could there be better assurance that Squibb's will safeguard your teeth and gums . . . and protect the beauty of your smile?

Copyright 1930 by E. R. Squibb & Sons

SQUIBB DENTAL CREAM
GUARDS THE DANGER LINE

Feminine Hygiene

Now possible without danger or inconvenience. Use Pariogen Tablets, the new feminine antiseptic. No water, no accessories required. Non-poisonous, non-caustic; will not harm the most delicate tissues. A powerful antiseptic and germicide. Pariogen Tablets are packed twelve in a tube about the size of a fountain pen. Convenient anywhere. Learn of this new convenience and safety in feminine hygiene today. One dollar the tube at all drug stores and drug counters.

PARIOGEN TABLETS

DR. JULIA SMITH, EARLY SUFFRAGE LEADER, IS DEAD

Physician, Social Worker Passes at 92.

(Picture on back page.)

Dr. Julia Holmes Smith, whose work in medicine, suffrage and amelioration of conditions among the poor, placed her in the front rank of Chicago citizens, died yesterday at the age of 92 in the home of her daughter, Mrs. Hyde W. Perce, 216 North Grove avenue, Oak Park. Funeral services will be conducted tomorrow afternoon from the residence, with interment at Graceland cemetery.

Mrs. Perce and a son, Willis Abbott, by Dr. Smith's first husband, are the only surviving members of her immediate family. Her second husband, Sabin Smith, died in Chicago in November of 1908.

Leader Among Women.

One of the pioneers in the feminist movement, Dr. Smith was for years a distinguished leader of her sex in Illinois. She was a national figure and numbered among her friends such women as Susan B. Anthony, Frances Willard, Dr. Sarah Hackett Stevenson, and Julia Ward Howe.

She was the first woman to serve as trustee of the University of Illinois, having been appointed by Gov. Altgeld. She helped found the Illinois Women's Democratic league and the Wilson-Marshall league, serving as president of both. She was active in organizing the Chicago Woman's Press club as well as the Chicago Woman's club.

Dr. Smith was one of this city's first women physicians. She was graduated from the Chicago Homeopathic Medical college in 1877. She was a fellow of the American Medical association and once served as dean of the National Medical college. She helped found the Illinois Training School for Nurses and established the Woman's Day hospital at the 1893 World's Fair here.

Work in River Wards.

In her work among the poor, particularly in the river wards, she won a name on a par with that of Jane Addams. She devoted the greater part of her life to the betterment of living conditions and family life generally.

Born in Savannah, Ga., Dec. 22, 1838, Dr. Smith came to Chicago in 1876. She had lived previously in the east and south. Her first husband was Waldo Abbott. They were married in 1860 and he died in 1884. She married the late Sabin Smith in 1872.

Her biggest achievement was in the feminist movement. She joined the Association for the Advancement of Women in Boston in the early seventies. Thereafter she labored for suffrage incessantly. She was fond of telling that William Lloyd Garrison inspired her to take up the work by telling her she had as much right to vote "as my own darkies."

Deaths of a Day

MONTCLAIR, N. J.—(AP)—Henry Lang, 64, vice president of the Ingersoll-Rand corporation of New York and socially prominent, is dead.

ATLANTA, Ga.—(AP)—Miss Martha Washington Morel, 83, great-granddaughter of Gen. Nathaniel Greene, of revolutionary war fame, and his only known lineal descendant in the south, is dead.

SEA ISLAND BEACH, Ga.—(AP)—Charles D. Atkinson, 55, business manager of the Atlanta Journal, is dead.

NOT SO EASY

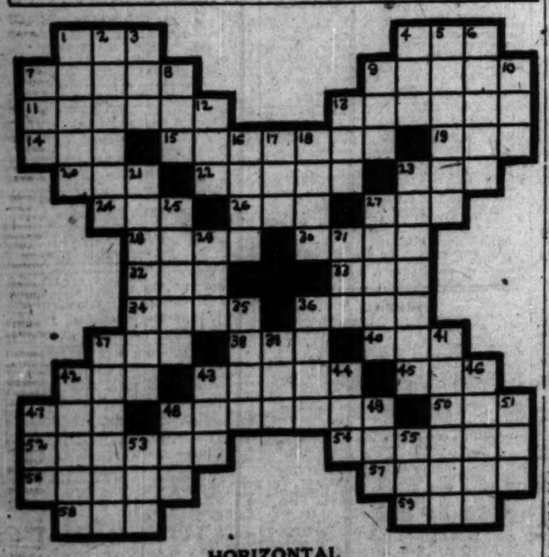

HORIZONTAL

1. To lick up
4. Sweet potato
7. One who gives
9. Extra amount
11. The doing of something
13. Rebound
14. Chum
15. Composed of two or more parts
19. Hawaiian instrument (short)
20. Limb
22. Telegraphed
23. Manner
24. Uncooked
26. Organ of head
27. Grease
28. Skinny
30. Ruler
32. Hang back
33. Delve
34. God of love
36. Dunce
37. Shout
38. Terrace (abbr.)
40. Of late origin
42. Youth
43. A tower
45. Man's title of respect
47. Entire amount
48. Most
50. Slice
52. Relating to life
54. Soldiers
56. To join
57. Prefix meaning above
58. Color
59. Cereal
61. Traveling stock reserve (abbr.)
63. Mound
65. Personal pronoun

VERTICAL

1. Pertaining to a certain place
2. Deer horn
3. Hawaiian food
4. Personal pronoun
5. Returning every year
6. Filthy
7. To fish by dropping the bait gently on the water
8. Bird of fable
9. Container
10. Observe
12. At this time
13. Couch
16. Demeanor
17. Snoop
18. Onionlike vegetable
21. Location of the cheapest seats
22. Squirms
25. Tired
27. Pungent vegetable
29. Time past.
31. Proposed international language
35. River of the lower world (Gr. myth)
36. Preposition
37. A settlement
39. Boy's name
41. The basswood
42. Sightless
43. Kind of moccasin
44. Shelled fruit
46. Monetary unit of India
47. Garment of the Arabs
48. Mingle
49. Married woman's title

YESTERDAY'S PUZZLE SOLVED

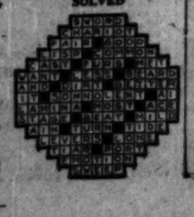

LITTLE ORPHAN ANNIE: *Peace on Earth*

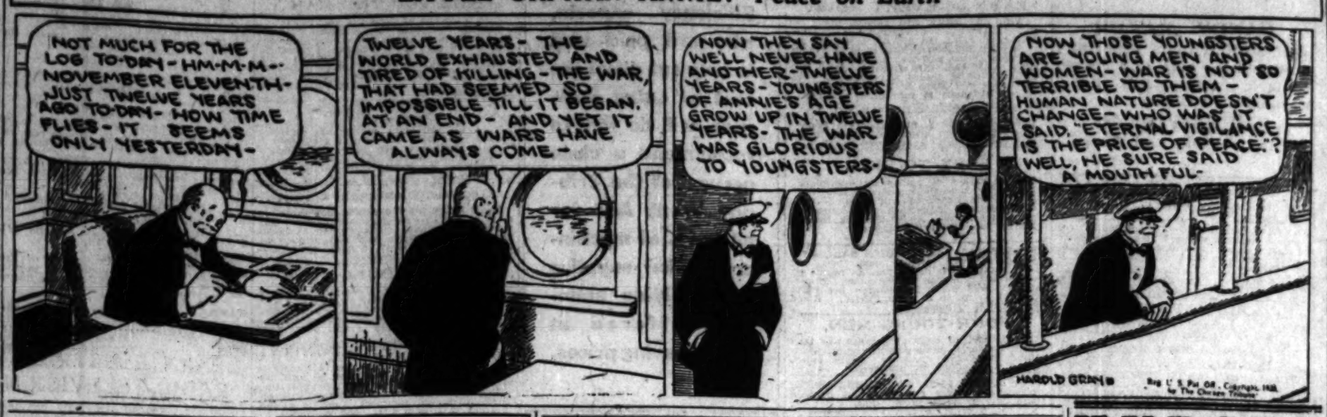

S. M. COLGATE OF SOAP COMPANY DIES SUDDENLY

Thought Recovering from Long Illness.

New York, Nov. 10.—[Special.]—Sidney M. Colgate, chairman of the board of directors of the Colgate-Palmolive-Peet company of Jersey City and Chicago, died suddenly early today at his home, Orange, N. J. He was 68 years old.

Mr. Colgate had been ill for some time, but was convalescing. He believed himself well enough Saturday to dismiss the nurse. The previous night, when the welfare federation of the Oranges and Maplewood launched its twelfth annual ten day campaign for funds, Mr. Colgate, as treasurer of the organization, presided at the meeting and was named general chairman for the campaign drive.

Was Leading Welfare Drive.

That night approximately $200,000 of the $400,000 goal was reached, with Mr. Colgate personally contributing $13,000.

Prior to July 1, 1928, Mr. Colgate was president of Colgate & Co. On that date Colgate & Co. merged with the Palmolive-Peet company to form the present company.

Mr. Colgate was a former president of the Orange board of education and a former superintendent of the Sunday school of the North Orange Baptist church. He was a director of the Savings Investment and Trust company of East Orange. He was also a former president of the Chamber of Commerce and Civics of the Oranges and Maplewood. During the war he was chairman of the soap industry war service.

Widow Survives.

Mr. Colgate was born at Orange Sept. 11, 1862, the son of Samuel and Elizabeth Ann [Morse] Colgate. He was graduated from Yale in 1885. On Oct. 14, 1894, he married Caroline Bayard Dod of East Orange.

He is survived by his widow; a son, S. Bayard Colgate of Rye, and two daughters, Mrs. Howard C. Taylor Jr. and Mrs. Edward P. F. Egan, both of New York City.

Death of H. J. Gary in Wheaton Called Accident

A verdict of death from accidental causes was returned yesterday by a coroner's jury in the case of Hobart J. Gary, cousin of the late Elbert H. Gary, who was found unconscious Nov. 1 in the garage of his Wheaton home and died a short time later. The inquest had been continued three times. Reports that Mr. Gary had deliberately started the engine of his car with the intent to commit suicide by inhaling monoxide gas were discounted by the investigation, the coroner said.

In the Air Tonight

TONIGHT'S FEATURES.

7:30 to 8—Florsheim Frolic. NBC to W-G-N.
8 to 8:30—Eveready hour. NBC to W-G-N.
8:30 to 9:30—Armistice day program. Maj. Gen. Frank Parker, "Reminiscences of the First Armistice Day." W-G-N.

CHAIN PROGRAMS.

7 to 7:30—Pure Oil orchestra. NBC to KTW.
7 to 7:30—Blackstone, featuring Julia Sanderson and Crumit. CBS to WMAQ.
7:30 to 7:45—Kaltenborn Edits the News. CBS to WMAQ.
7:45 to 8—Salad Dressers. CBS to WMAQ.
8 to 8:30—Tek music. NBC to KYW.
8 to 8:30—Henry and George. CBS to WBBM.
8:30 to 9—Death Valley Episodes. NBC to WENR.
8:30 to 9—Philco Symphony orchestra. CBS to WMAQ.
8:30 to 9—Happy Wonder Bakers. NBC to WIBO.
9 to 9:15—Graybar's Mr. and Mrs. CBS to WBBM.
9 to 9:15—Enna Jettick Melodies. NBC to WIBO.
9 to 9:30—Westinghouse Salute. NBC to KTW.
9:15 to 9:30—Paramount-Publix program. CBS to WBBM.
9:30 to 10—Lucky Strike orchestra. NBC to WIBO.

AGREE ON BOARD TO END BUILDING TRADE DISPUTES

After a year of negotiations, representatives of the building trades department of the American Federation of Labor and the National Association of Building Trades Employers signed an agreement in Washington yesterday for the creation of a national board of trades claims. The new board is designed to prevent strikes in jurisdictional trade disputes by means of arbitration.

The board, which will serve as a supreme court of appeals, will take office Dec. 15, after the agreement has been submitted for the signatures of all individual international trade bodies, as well as employers' associations. The agreement was signed by M. J. McDonough, president, and W. J. Spencer, secretary, for the trades, and David T. Riffle, president, and E. M. Craig, secretary, for the contractors' association.

CHARLES EDDY IS KILLED BY AUTO FUMES

Charles M. Eddy, 60 years old, president of the R. M. Eddy Foundry company, was killed by carbon monoxide fumes yesterday. He was found in the garage at the rear of his home, 5852 Sheridan road, the motor of his automobile running and the hood open as though he had been overcome while making an adjustment. Mr. Eddy was a member of the Chicago Athletic, Edgewater, and the Medinah Athletic clubs. He is survived by his widow and two children, Jeanette and Charles M. Eddy Jr.

Funeral services will be held at 2 o'clock Thursday afternoon at the residence, with interment at Rosehill mausoleum.

HOOVER FACING HOT FIGHT OVER MUSCLE SHOALS

Washington, D. C., Nov. 10.—Senator Charles L. McNary [Rep., Ore.] announced today that he would summon the conference committee on the pending Muscle Shoals bills into session as soon as congress reconvenes.

And in making the announcement he added his own prophecy to the predictions that water power and its control would assume national importance by 1932.

Consideration of the Muscle Shoals bills by Senator McNary's committee, it is expected, will throw the whole question of government versus private ownership into controversy on the floor of both houses.

THOMAS SMYTH WILL IS FILED; ESTATE $100,000

The will of Thomas A. Smyth of the John M. Smyth Furniture company, was filed for probate yesterday with Mitchell C. Robin, clerk of the Probate court. Mr. Smyth died on Oct. 27 at his home, 821 Buckingham place. The will, filed by Attorney James A. O'Callaghan, leaves his entire estate, valued at $100,000, in trust for his four children, John U. Smyth, Agnes Smyth, both of Chicago, John E. Smyth of Lombard, Ill., and Angela Smyth of St. Louis.

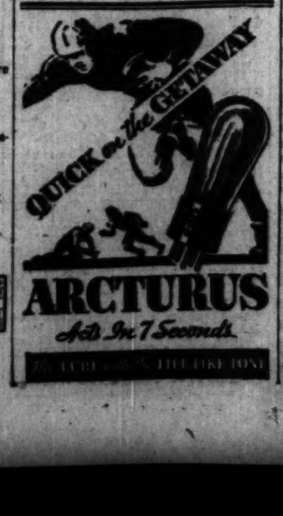

KIN OF STANLEY McCORMICK FILE INVENTORY HERE

Value His Estate at $30,000,000.

An inventory of the estate of Stanley McCormick, 54 year old multi-millionaire incompetent, was filed yesterday with Probate Judge Henry Horner. The report was submitted by the board of conservators, Mrs. Katherine Dexter McCormick, his wife; Harold McCormick, a brother, and the Continental Illinois Bank and Trust company.

The estate is valued at between $25,000,000 and $30,000,000, according to an estimate made by the law firm of Mayer, Meyer, Austrian & Platt, which filed the document. Based on current market prices of securities, however, the total value runs considerably higher than $30,000,000.

The principal holdings of the estate consist of International Harvester company securities, including 298,556 shares of common stock with a current market value of $16,540,000 and 32,976 shares of preferred, valued at $4,748,544. Also listed are 1,790 shares of stock in the United States Steel corporation, worth $254,495. Bonds are valued at $353,000 and real estate at $12,477,380. Bank deposits are listed at $400,000.

Follows Court Action.

Since Mr. McCormick was declared incompetent in 1906, two years after his marriage, $3,000,000 has been spent for him in his confinement on his estate in Santa Barbara, Cal. For a number of years after he was declared incompetent his estate was handled by members of the family. Three years ago the conservators were appointed by Judge Horner.

There followed two years of litigation both here and in Santa Barbara, Mrs. McCormick petitioning for the removal of Harold McCormick and Mrs. Anita McCormick Blaine of Chicago, brother and sister of the ailing man, from his board of guardians. She also asked to be made the sole authority over the care of his health and the administration of his estate. The petition was denied last January by a Santa Barbara court, although Mrs. McCormick was named personal guardian.

Hint at U. S. Court Plea.

It has since been reported that the matter will be carried to the federal court on the question of whether the courts of Illinois and California had jurisdiction.

Mrs. McCormick recently won an increase in her income from her husband's estate. An agreement was reached out of court after she had petitioned to increase her income from $160,000 a year to $420,000 a year. Mrs. McCormick also asked for $600,000 immediately to pay off her creditors and $81,000 to pay her husband's doctors since January, 1928.

Newton D. Baker, former secretary of war, attorney for Mrs. McCormick, has said that he will ask a legal fee of $500,000 for his services since 1927.

Half-sick for Days *Excess Acid is poisoning your system*

Excess acid is a menace to health. It curdles the food we eat into insoluble lumps, forms gas in the stomach and intestines; attacks the delicate linings of the digestive organs, makes them inflamed, and often, if allowed to go uncorrected, prpduces constipation, ulcers, chronic indigestion and other serious disorders.

You can correct stomach distress almost at once. The surest and quickest way is Milnesia Wafers—which are pure milk of magnesia in a pleasantly flavored wafer. Excess acids are immediately neutralized.

Thousands of physicians and dentists are daily recommending Milnesia Wafers in preference to the old-fashioned liquid form of milk of magnesia because they are more effective, more convenient, less expensive, and much nicer to take.

Ask your druggist today for the home package of Milnesia Wafers at 60c or the convenient "carry" package for the vest pocket or purse at 20c.

MILNESIA WAFERS
MILK OF MAGNESIA WAFERS

To users of liquid magnesia: Try Milnesia Wafers—the most convenient laxative. Milnesia Wafers last years and you will never go back to the old-fashioned liquid with its smaller taste. Your druggist will gladly refund your money if you are not entirely satisfied.

Woman Who Claimed to Be 126 Years Old Dies

Lyons, Kas., Nov. 10.—(AP)—Senora Brinida Paynado, whose age has been estimated variously up to 125 years, is dead here at the home of her daughter, Mrs. Florencia Caldera.

WGN
The Chicago Tribune Station on the Drake Hotel
416.4m-720k

Highlights of ARMISTICE DAY CELEBRATION!

Maj. Gen. Frank Parker, who commanded the First Division in France, tells of the first Armistice Day!

And

a story of those bitter days from April, 1914, to Nov. 11, 1918.

And

Doughboy Songs! Tunes that will live as long as there is a soldier left.

And

the beautiful tribute to those gallant lads who gave their all, "In Flanders Fields!"

Tonight, 8:30 to 9:30

Florsheim Frolic Offers Gay Tunes

Coon Sanders presents another of their tuneful triumphs tonight during the Florsheim Frolic. Modern rythms in the gayest arrangements take possession and deliver loudspeaker satisfaction. The Florsheim Quintet add charming vocal harmonies. Be there at 7:30!

DETAILS OF TODAY'S W-G-N PROGRAM

Tuesday, November 11
(Central Standard Time)
DAYTIME.

7 to 7:15—"On the 8:15."
7:15 to 7:30—Morning Devotions.
7:30 to 7:45—Quaker Early Bird—Charley Hamp.
7:45 to 8—Our Daily Food.
8 to 8:45—Morning Melodies.
8:45 to 9—Bissell Pick Ups with Larry Larsen.
9 to 9:15—Larry Larsen's Mail Box.
9:15 to 9:45—Digest of the Day's News.
9:45 to 10—East and Dumke's "Sisters of the Skillet."
10 to 10:15—Cordial Melodies—Sponsored by Welch Grape Juice.
10:15 to 10:45—Agatha Lewis, soprano; Tonecasters.
10:45 to 11:15—American Institute of Food Products.
11:15 to 11:30—Everybody's Hour: Mary Graham, contralto; Franklin Earl Mathaway, baritone; Larry Larsen; Tonecasters.
11:30 to 11:40—"Painted Dreams."
11:40 to 12—Everybody's Hour (cont.).
12 to 12:10—Good Health and Training: Dr. Walter Fischer, speaker.
12:10 to 12:20—Larry Larsen.
12:20 to 12:30—The Farm Farmer.
12:30 to 2:30—Luncheon Concert: Drake Concert Ensemble; Blackstone String Quintet.
2:30 to 3—Women's Club: Julia Felsenthal, speaker; Philip R. Davis, speaker; Allan Grant, pianist.
3 to 5—Teatime Musical: Ethel Reid, soprano; Jerome De Lee (Armistice Day); Irving Fideiman, tenor; East and Dunkel; Bob Greer, "Down in Dixie"; Marie Whitlock, soprano; Ann Post, contralto; Larry Larsen; Tonecasters.
5 to 5:30—The Bookworm: Dr. John Herman Randall, "The Terrific Losses of the Great War."
5:30 to 6—George Tilton, baritone; Larry Larsen.
6 to 6:15—Uncle Quin's Punch and Judy Show—Sponsored by Tastyeast.
6:15 to 6:20—Tea Room Pie Melodies.
6:20 to 6:30—Larry Larsen.
6:30 to 6:45—The Goldenrod Ice Cream Program.
6:45 to 7—Harold Teen.

EVENING.

7 to 7:10—Bulova Correct Time; W-G-N Syncopators.
7:10 to 7:20—D. S. Komiss Program.
7:20 to 7:30—C. D. Peacock Time o'Day.
7:30 to 8—Florsheim Frolic.
8 to 8:30—Eveready Hour.
8:30 to 9:30—Armistice Day Program—Major General Frank Parker, "Reminiscences of the First Armistice Day."
9:30 to 9:45—The Girls—Chas. Lee's "Ess Ess"—Sponsored by Super Suds.
9:45 to 10—Thompson's Musical Menu.
10 to 10:10—Tomorrow's Tribune.
10:10 to 10:20—Allan Grant, pianist.
10:20 to 10:30—Louis's Hungry Five.
10:30 to 11—Hal Gilles; Tom, Dick and Harry; W-G-N Syncopators; W-G-N Symphony Orchestra.
11 to 11:30—Bulova Correct Time; W-G-N Syncopators.
11:30 to 11:40—Clyde McCoy's Drake Hotel Orchestra.

Half-sick for Days *Excess Acid is poisoning your system*

Excess acid is a menace to health. It curdles the food we eat into insoluble lumps, forms gas in the stomach and intestines; attacks the delicate linings of the digestive organs, makes them inflamed, and often, if allowed to go uncorrected, prpduces constipation, ulcers, chronic indigestion and other serious disorders.

You can correct stomach distress almost at once. The surest and quickest way is Milnesia Wafers—which are pure milk of magnesia in a pleasantly flavored wafer. Excess acids are immediately neutralized.

Thousands of physicians and dentists are daily recommending Milnesia Wafers in preference to the old-fashioned liquid form of milk of magnesia because they are more effective, more convenient, less expensive, and much nicer to take.

Ask your druggist today for the home package of Milnesia Wafers at 60c or the convenient "carry" package for the vest pocket or purse at 20c.

MILNESIA WAFERS
MILK OF MAGNESIA WAFERS

To users of liquid magnesia: Try Milnesia Wafers—the most convenient laxative. Milnesia Wafers last years and you will never go back to the old-fashioned liquid with its smaller taste. Your druggist will gladly refund your money if you are not entirely satisfied.

HURSEN Funerals and Chapels

Large or small, Hursen funerals are known for unmatched elegance, superb automobile equipment, unusual service. Nevertheless, they cost less! Hursen Organ Chapels are the most beautiful and spacious in America. The new North Side Chapel especially is the finest example of its kind in this country. No charge for use of chapels. No extra charge for finest automobiles. Private suites for families, lodges, societies. No matter where you live, phone

Hursen

West—2346 W. Madison St. Ph. WEst 0100
North—929 Belmont Av. Ph. WELlington 1724
South—1820 S. Michigan. Ph. CALumet 4030
Chicago's Independent Funeral Director

DEATH NOTICES

In Memoriam.

BROWN—Elizabeth Dupee Brown. In sad but loving memory of my dearly beloved daughter, who passed away eleven years ago, Nov. 11, 1919. CHARLES F. DUPEE.

GOLDSTINE—Benjamin Goldstine. In sad and loving remembrance of my dear father, who passed away four years ago today, Nov. 11, 1926. "Gone but not forgotten." LOVING SON.

HANNA—Frances Hanna. In loving and sweet memory of our dear Frankie who passed away 18 years ago today, Nov. 11, 1912.
PARENTS, BROTHER AND SISTERS.

MURRAY—Stuart R. Murray, 149th F. A. In loving memory of the son of Mr. and Mrs. A. D. Murray, Wheaton, Ill. Stuart made the supreme sacrifice at Bulson, Sedan, France, Armistice morning.
MOTHER, FATHER, AND BROTHERS.

O'NEILL—T. J. O'Neill. In loving memory, Nov. 11 1924.
"Thoughts return to days long past;
Time rolls on, but memory lasts."
LOVING WIFE AND DAUGHTER.

SCHUHRK—Edward A. Schuhrk. In sad but loving memory of our dearly beloved son, husband, and father, who passed away 3 years ago Nov. 11.
"Only to see your face again,
Only to hear you speak,
Only to see your smile again,
Only to kiss your cheek.
We think of you in silence;
No eye can see us weep,
But many a silent tear we shed
When others are asleep."
BROKENHEARTED MOTHER, WIFE, AND DAUGHTER.

ZACHER—Rose K. Zacher. In loving memory of our beloved wife and mother, who passed away four years ago today.
FAMILY.

Fraternal Notices.

CHICAGO LODGE NO. 4, B. P. O. ELKS—Fred V. Sauter, past exalted ruler, Nov. 9, Elks' funeral service at chapel, 6110 Cottage Grove-av., Wednesday, Nov. 12, 2 p. m. Interment Elks' Rest, Mount Greenwood cemetery. Members are requested to be present.
MICHAEL FEINBERG, Exalted Ruler.
GUSTAV W. NOTHDURFT, Secy.

ADAMS—Emma J. Adams, beloved wife of Frank J., mother of Elmer Adams, Hazel Moses, and Ruth Pryor. Services at 10 a. m. Wednesday at chapel, 6110 Cottage Grove-av. Interment Oak Hill. Call Fairfax 2861.

ARTZ—Michael Artz, Nov. 10, 1930, beloved husband of Ottila, fond father of Ethel and Mrs. Elsie Wickman, grandfather of Arthur and Louise Wickman. Funeral services at chapel, 2701 N. Clark-st., Thursday, at 1:30 p. m. Interment Irving Park Boulevard cemetery.

BANGE—William Dean Bange, at Geneva, Ill., Nov. 9, 1930; husband of Lee J. Bange and father of William Dean Jr., Katharine, Robert, and Sara. Funeral at his late home Tuesday, Nov. 11, at 11:45 a. m. Special car will be attached to Chicago and North Western train leaving Chicago, at 10:35, returning from Geneva at 1:15. Burial private. Please omit flowers.

BUSCHICK — Clara A. Buschick, aged 73, fond mother of Charles F., and Mrs. Minnie Smith. Funeral services at chapel, 2906 W. Madison-st., Tuesday, Nov. 11, at 2:30 p. m. Interment Forest Home.

CAMIT—Clara G. Camit, nee Gerwig, beloved wife of Carl George Camit, fond mother of Dorothy, daughter of Mrs. Carl Gerwig, fond sister of Mary, William, Edna, and Ezieda. Funeral Wednesday, Nov. 12, 1:30 p. m., from sister's residence, 2127 Ainslie-st., to St. Philip's Evangelical Lutheran church, Bryn Mawr and Campbell-aves. Interment St. Paul's cemetery, Niles Center, Ill. Information call Ravenswood 2015.

DAVIS—Harriet C. Davis, Nov. 10, 1930, sister of Louella Davis, Mrs. Dwight E. Holmes and Mrs. E. M. Lamereaux. Services Tuesday at 4:30 p. m. at chapel, 3203 Lake Park-av. Interment at Marion, Ill.

DEUTSCH—John M. Deutsch, Nov. 10, 1730 Albion-av., beloved husband of Lottie, fond father of Urban A., Martin and Mary. Funeral services will be held under the auspices of Standard lodge, No. 873, A. F. & A. M., Thursday, 2 p. m., in chapel, 616 N. Clark-st. Interment Rosehill.

DE VRY—Maurice M. De Vry, Nov. 8, suddenly, at Philadelphia, husband of Cecil, brother of Mrs. C. J. Whalen, Mrs. T. W. Morgan, Dr. J. W. De Vry, and the late A. M. De Vry. Remains at chapel, 929 Belmont-av., until Tuesday, 10 p. m. Interment Wednesday at Galena, Ill.

DUNN—Belle D. Dunn, Nov. 10, 1930, at her home, 1015 Montrose-av., beloved mother of George W. Dunn. Funeral services Wednesday, 2 p. m., at the chapel at Graceland cemetery, under auspices of Community chapter No. 947, O. E. S.

EDDY—Charles M. Eddy, Nov. 10, 1930, beloved father of Jeannette Eddy. Funeral Thursday, 2 p. m., at his late residence, 5852 Sheridan-rd. Burial at Rosehill mausoleum. Friendship lodge, No. 811, A. F. & A. M.

ELLETT—Frances Richardson Ellett, beloved wife of Frank A., fond mother of Nelle M., at late residence, 6158 Vernon-av., Thursday, Nov. 13, at 2 p. m. Interment Kaskaskia, Ill., Wednesday.

ELLIOTT—Mary E. Elliott, Nov. 9, widow of George H. Elliott, age 83 years, of 1063 Cherry-st., Winnetka, fond mother of Charles C. Funeral services will be held Wednesday, 2 p. m., at funeral home, 1118 Greenleaf-av., Wilmette. Interment Graceland.

ENGSTRAND—Augusta Engstrand, Nov. 9, 1930, beloved wife of Alfred Engstrand, fond mother of Mabel and Arthur, dear sister of Mrs. Adele Lillieback and the late Mrs. Gustafva Nelson. Funeral services 2:30 p. m. Wednesday at Emmanuel M. E. church, Oak and Rosewood, Evanston. Interment at Memorial Park.

FARNHAM—John Truman Farnham, beloved husband of Catherine, nee Furlong, fond father of Mrs. R. C. Schoen, Mrs. Julia Epp and W. F. Farnham, brother of Mrs. W. D. Baker of Battle Creek, Mich. Interment Tuesday, 3 p. m., at Grand Haven, Mich.

FITZGERALD—John Fitzgerald, Nov. 9, at 4700 Ellis-av., husband of the late Irene Gibbons and father of John Fitzgerald, Mrs. A. Brooks, and Mrs. A. Hinsberger. Funeral will be attached to Chicago and North Western train leaving Chicago, at 10:35, returning from Geneva at 1:15. Burial private. Please omit flowers.

FULLER — Josephine G. Fuller, Nov. 10, 1930, of 3935 Pine Grove-av., beloved mother of James G., Douglas S., Charles C., and William M., sister of Pauline Henrich. Remains at chapel, 3701 N. Clark-st. Funeral services at Church of Our Savior, 532 Fullerton-av., Wednesday, at 11 a. m. Interment Omaha, Neb. Please omit flowers. Omaha, Neb., papers please copy.

GRIFFIN—James P. Griffin, beloved husband of Elizabeth, nee Nix; father of Mrs. Margaret Grannan; brother of Mrs. Ella Shepard and Edward Griffin. Funeral Tuesday, 9:45 a. m., from 4314 W. Sacramento-blvd. to Our Lady of Mercy church, thence to Mount Carmel cemetery.

HAWLEY—Jane E. Hawley, at San Francisco, Cal., Nov. 9, beloved wife of the late Louis H. Hawley and loving mother of Mrs. Lillian H. Kugler and Helen Hawley. Interment Elmwood cemetery, 10:30 a. m., Thursday, Nov. 13.

HJORTSVANG—Dorothea Hjortsvang, beloved wife of Soren Hjortsvang of 6453 S. Sangamon-st. At Memorial chapel, 63d and Evans-av., until Wednesday morning. Funeral services at chapel, Augustana Home for Aged, 7542 Stony Island-av., Wednesday, Nov. 12, at 2 p. m. Interment Oakwoods.

JONES—Marie C. Jones, nee Zander, Nov. 9, dearly beloved wife of J. Edward Jones, fond mother of Gertrude M. and Edward H., daughter of Mrs. Maria Zander and the late Anton, sister of Gertrude Loveloy, Hubert, Ernie, Peter, Mrs. Catherine Basile, and Mrs. Antoinette Wendling. Funeral from residence, 3723 Harper-av., Wednesday, 9:30 a. m., to St. Felicita's church. Burial St. Maria.

KOLTERMANN—Raymond R. Koltermann, age 18 years, beloved son of Adolph J. and Mary Hlavaty Koltermann, brother of Arthur, Mrs. Ruth Kreuger, Theresa and Frances. Funeral Thursday, Nov. 13, 1930, at 9 a. m., from his late home, 2832 S. Highland-av., Berwyn, Ill., to Mary Queen of Heaven church. Interment Holy Sepulchre. Cicero 200 or Lawndale 5799.

KRAMER—Paul Kramer, suddenly, late residence, 863 Edgecomb-pl., beloved husband of Charlotte, fond father of Mrs. Katherine Kovach, Philip, David, Joseph, and Sophie. Funeral Wednesday, 2 p. m. at chapel, 3031 Lawrence-av. Interment Dr. Herzl Verein cemetery, Jewish Woodlawn. Member Congregation Ahavas Achim.

KROLICK—Dr. Guy H. Krolick, major of the 331st field artillery, beloved husband of Helen, nee Schoenich, fond father of Patricia, beloved brother of Gertrude, Frank, Pelagia Giersch, Angela Giersch, Cecelia Schwaba, and Hedwig Mazurk. Funeral from late residence, 5400 Hutchinson, Thursday, Nov. 13, at 9:30 a. m. to St. Helen's church. Interment St. Adalbert's cemetery.

LA GRIPPE—Giuseppi La Grippe, beloved husband of Vincenza, nee Carona, fond father of Mrs. Lucy Filippi, Mrs. Florence Testa, Anthony, Mrs. Lena Marcinelli, William, and Frank. Funeral Thursday, 9:30 a. m., from late residence, 2014 N. Lawler-av., to St. Genevieve's church. Interment Mount Carmel.

LAUSON—Edward M. Lauson, Nov. 9, 1930, late of 3744 Osgood-st., beloved husband of Josephine Lauson, father of Oscar E. and Albert J. Lauson. Funeral Wednesday at 9 a. m., from chapel, 928 Belmont-av., to St. Mary's of the Lake church. Interment Mount Carmel cemetery.

LETZ—Mary M. Letz, Nov. 10, 1930, of 217 S. East-av., Oak Park, sister of Fred C. Letz and the late Charles and Jacob. Funeral Wednesday, 1 p. m., at funeral home, 318-320 N. Central-av., Austin, to Interment Graceland.

LIBERMAN—Lee W. Liberman, at Hotel Shoreland, beloved brother of Pauline. Funeral Tuesday, Nov. 11, at 10 a. m., 936 E. 47th-st.

LUND—Gustav A. Lund, beloved husband of Hilma; fond father of Mrs. Ethel Fleigner, Mrs. Ruth Graffis, Mrs. Grace Seaver, Robert, Walter, and Russell; grandfather of Jack Graffis, Robert and Richard Zerwer, and Russell Lund; brother of Bernard. Funeral Wednesday, Nov. 12, at 2:30 p. m., at funeral home, 3301-05 Fullerton-av. Interment Mount Olive cemetery.

LUNDIUS—Elise Maria Lundius, Nov. 9, sister of Knut Emil Lundius. Funeral Wednesday, 1 p. m., at chapel, 3179 N. Clark-st. Interment Rosehill. Member of Svea Daughters, No. 57, I. O. S.

MAC GOWAN—Ethel K. MacGowan, Nov. 9, 1930, beloved wife of William R., fond sister of Cornelia Woodward, Mabel Anderson, and Maud Rose. Funeral services Wednesday, Nov. 12, at 2 p. m., at chapel, 3154 N. Clark-st. Interment Rosehill.

MATTHEWS—Edwin Fish Matthews, Nov. 10, 1930, of 11345 Wall-av., beloved husband of Floretta Ann Matthews. Remains at home until Wednesday noon, thence to chapel, 214 E. 115th-st., for services at 2 p. m. Interment at Mount Hope.

MCENEANY — Francis McEneany, beloved husband of the late Elizabeth, nee McQuaid, fond father of Mrs. Mary Cummings, Mrs. Elizabeth Egan, Margaret, William and the late Thomas. Funeral Thursday at 9 a. m. from late residence, 1736 W. 21st-pl., to St. Pius church. Interment Calvary.

McHUGH—Rose A. McHugh, Nov. 10, 1930, sister of Abbie Hennessy, Alexander McHugh and Mary G. Boland. Funeral from residence, 1446 Callom-av., Thursday, Nov. 13, at 9:30 a. m., to Our Lady of Lourdes church. Interment Calvary.

MERLIHAN—Edward J. Merlihan, Nov. 10, 1930, at 472 N. Austin-blvd., Oak Park, husband of Anna Merlihan, brother of Genevieve, Mary, Clara and Irene of Los Angeles, Cal., and Eugene Merlihan of Berkeley, Cal. Funeral Thursday, 9:30 a. m., from late home, 316-320 N. Central-av., Austin, to St. Luey's church, corner Mayfield-av. and W. Lake-st.

NELSON—Dorothea Erkstrom Nelson, Nov. 5, 1930, at San Bernardino, Cal., daughter of the late Charles and Sophia Nelson. Funeral services at Ketastrom family lot, Graceland cemetery, Wednesday, at 2:30 p. m.

PELLEGRINI — Phylomena Pellegrini, nee Viraqua, Oct. 24, 1890, in Osemia, Italy, fond mother of Marie and Joseph P. Pellegrini of this city, and sister of Maria and Carmela Marino of Rochester, N. Y. Rochester, N. Y., papers please copy.

PERRY—John M. Perry, Nov. 9, 1930, husband of Lucy More Perry, father of Erva and Mrs. Gedaholm. Funeral services in the chapel, 4237 Cottage Grove-av., corner 42d-pl., under auspices Landmark lodge, No. 422, A. F. & A. M., Tuesday, 2 p. m. Interment Mount Hope.

RUSSELL—Raymond A. Russell, dear son of Julia O'Brien Russell and the late James C., dear brother of James E., Margaret, John, Mary, and the late Leo. Funeral from late residence, 3710 Lexington-st., Wednesday at 9:30 a. m., to Presentation church. Interment at Mount Carmel. Berkshire 9070.

SLOCUM—John Ainslie Slocum, Nov. 9, 1930, of 2004 Colfax-st., Evanston, beloved husband of Louise E., fond son of Lewis T. M. Slocum, brother of Mrs. R. J. Thain and Helen Slocum. Funeral services at chapel, 2701 N. Clark-st., Tuesday, at 4 p. m. Interment Lake Geneva, Wis.

SMITH—Cal W. Smith, Nov. 10, dearly beloved husband of Frances, nee Allston, loving brother of Harry, Mabel, Robert, and the late Marie Smith. Funeral at mortuary, Lincoln, Southport and Wellington-ave. Notice later. Information call Wellington 2700.

SMITH—Dr. Julia Holmes Smith, in her 93d year. Services at the residence of her daughter, Mrs. Hyde W. Perce, 216 N. Grove-av., Oak Park, Wednesday afternoon at 2:30. Interment private.

WIEN—Olga Wien, late residence, 3847 N. Sawyer-av., beloved wife of Phillip; fond mother of Joseph, Frieda, Mrs. Francis Fader, Harry, and Charles. Funeral Wednesday, 10 a. m., at chapel, 3021 Lawrence-av. Interment New Light cemetery. Member of New Light society.

WELLER—Catherine Weller, Nov. 9, 1930, of 1100 N. La Salle-st., beloved wife of William F. Weller. Funeral services at chapel, 2701 N. Clark-st., Tuesday at 1:30 p. m. Interment Rosehill.

WILSDON—Elizabeth Hurbert Wilsdon, beloved wife of John Wilsdon, loving mother of Henry and the late Jack Wilsdon, devoted grandmother of Jack and Jean and Betty May Wilsdon. Funeral Wednesday, Nov. 12, 2 p. m. Remains at chapel, 3021 N. Central-av., till Nov. 13, p. m., then to West Chicago Masonic temple, 13 S. Oakley-blvd. Interment at Oakwoods cemetery.

BLAKE MONUMENTS MAUSOLEUMS
The Old and Reliable
CHAS. G. BLAKE CO.
5000 N. Western Av. 1000 E. 67th St.
228 N. La

SITUATIONS WANTED—MALE.

Bookkeepers and Clerks.

BOOKKEEPER AND TYPIST—MODERATE salary. Address H 121, Tribune.

CLERICAL WORK, CASHIER — SEVERAL yrs. exp.; h. s. educ.; At ref.; Ran. 4469.

Accountants and Auditors.

ACCT.—INSTALL SYSTEMS, KEEP SMALL sets; reasonable. Call Triangle 2585.

ACCOUNTING—PRACT. EXP.; H. S. GRAD; 2 yrs. Ev. N. U. Address K B 170, Tribune.

Executives and Managers.

A Successful $12,000 Executive

A thorough training in the sales, advertising and merchandising problems of the retailer and manufacturer, plus national travel and research, has equipped this man to handle a position involving big responsibilities.

He is a graduate of Harvard College and the Harvard Graduate Business School. As Sales Promotion Manager, Educational Director, and Advertising Manager he has achieved real success in handling sales organizations, in opening new accounts and developing old ones.

He is interested primarily in one of the following positions:

Sales Manager,
Assistant Sales Manager,
or Advertising Manager.

He is 36 years old, married, has a pleasing personality, is a good original thinker, a sought after lecturer on sales and advertising subjects, and a paid contributor to several leading magazines.

ADDRESS N R 35, TRIBUNE.

CREDIT AND OFFICE MANAGER—SALES correspondent; college educated, 28 years old, with wholesale and retail experience over a period of six years, desires a position where talent and hard work will bring advancement. Address T 510, Tribune.

MAN—WITH 27 YEARS' EXPERIENCE IN wood pattern making; 20 years as foreman of wood and metal; refs. E. J. Hansen, 2030 60th-st., Kenosha, Wis. Ph. 8907.

OFFICE MANAGER—7 YRS.' EXP. AS OFfice manager and chief accnt.; accept small salary. Address T 403, Tribune.

Professions and Trades.

ADV.-ARTIST—YG., EXPD. DEPT. STORE copy, fashions; creative layouts, illustrative ability; exc. refs. Lombard 9484.

ARTIST—CREATIVE LAYOUT LINE, COLOR designing, lettering; broad experience; seek connec. Address H 172, Tribune.

BARBER—FIRST CLASS, EXP., IN OR OUT of city. Ref. Phone Oakland 1330.

CARPENTER—EXP. ON GENL. CARP. WK. any kind of work. Best refs. Doug. 4406.

CARPENTER—SKILLED, NEW OR REPAIR. Any hour or contract. Prosp. 5619.

DRAFTSMAN—BEGINNER, DESIRES POSItion with large company. Some machine field exp. Address N C 82, Tribune.

ENGINEER—JR., LONG EXPERIENCE. J. T. Michalek, 1413 S. 62d-av., Cicero, Ill.

FANCY SPOTTER OR DYER—A1, WANTS work. Address T 509, Tribune.

MECH. DRAFTSMAN, DESIGNER, AND DEtailer; 10 yrs. exp.; small parts and auto stach.; age 29. Address H 402, Tribune.

PAINT. REC. FIXTURE—AI WORK; INside or out. Ref. reas. for ref. Ill. Oakland 4480.

RADIO SERVICE OR REPAIR—PART OR full time. Phone Grovehill 1480.

Salesmen, Solicitors, Etc.

FOREIGN MARKET.

Man going back to Switzerland desires position salesman, either Switzerland, France, Germany or Italy. Interstate. Address T 501, Tribune.

REAL ESTATE SALESMAN—WITH CAR; 15 yrs. exp.; best refs. Address G 160, Tribune.

House Servants.

BUTLER, HOUSEMAN—GERMAN; COMPEtent, industrious, all around work; years exp., ref.; moderate wages. Ph. Bel. 1071.

COOK AND HOUSEMAN—FILIPINO CAN drive car; exp. Ph. Lake View 1311.

COOK—A1 JAP.; REL. GD. WORKER; IN fam. or rest. Matsui, Seeley 2860.

COOK—BUTLER, HSEMAN.—FILIPINO; PRI. fam.; best refs.; reliable. Sed. 9694.

COOK, HOUSEMAN FOR FAMILY OF bachelor; Filipino; city ref. Seeley 1056.

HSWK.—FILIPINO, NITE STUDENT; HSWK. for rm. bd.-car fare. Address R 264, Tribune.

Chauffeurs.

CHAUFFEUR — EXPERT DRIVER, MEchanic; owner of high grade cars, desires private family work; neat, sober, reliable; A1 references; go anywhere; wages reasonable. 9750 Commercial.

CHAUFFEUR—SWEDISH; 4 YEARS' EXPErience; references. Ph. Edgewater 7661.

CHAUF.—WHITE; 11 YRS. EXP.; EXCEP. ref. Ph. Superior 8722.

Day and Contract Work.

PAINT, PAPER, CALCIMINE, I DO NEAT work very reas. Graceland 7233.

Stenographers, Typists, Etc.

MAN SEC. STENO. BKKPR. CORRES.—Sales exp.; A-1 refs. Address H 412, Tribune.

STENO., TYP. OFF. ASST.—EXP. RAD. Comp. mfr. Address T 518, Tribune.

Miscellaneous.

PART TIME OCCUPATION IN ADDITION to present employment; mature man; good speaking voice; command of English. Please state age and nature of work. Address M 229, Tribune.

MAN—52; SPEAKS FRENCH, GERMAN, Italian, English; wishes any line of congenial employment; do anything; go anywhere in world. Address G 157, Tribune.

MAN—MARRIED, HANDY ALL ROUND, like work. Ph. Belmont 2406.

HANDY MAN WANTS WORK FOR ROOM and board; refs. Address T 520, Tribune.

SITUATIONS WANTED—FEMALE.

Bookkeepers and Clerks.

BOOKKEEPER—CASHIER—OFFICE DETail; light steno.; reas. sal. Bet. 6592.

BOOKKEEPER - SECRETARY - STENOGrapher; experienced. Call Riverside 6911.

BKKPR.-STENO.-SEC'Y.—FULL CHARGE; 10 years' exp.; efficient. Pal. 7258.

Professions and Trades.

TUTOR—ENGLISH, DRAMA TEACHER WISHES priv. pupils. Address H 94, Tribune.

Domestic and Cooks.

COOK—FIRST CLASS; GEN. HSWK. LAUN. care children; neat, col.; half, whole days; $8-$10; go, stay; willing wkr. Vic. 7417.

COOK—A1; COL.; NEAT, INTELLIGENT exp. hswk., serve, care children; home, stay; city, sub.; refs. Vic. 2223.

COOK—NEAT, LIGHT, COL.; CARE CHILdren; hswk.; home, stay; refs. Vic. 4676, Belle.

COOK—COL.; NEAT; SERVE; EXP. GEN. hswk.; A1 laund.; cleaning; care children; all around wrkr.; home, stay; ref. Vic. 4676.

COOK — GOOD AUSTRIAN — COOKING!; will do some housework; best refs. Lea. 3121 Oriens-st. Room 97. Div. 4672.

COOK—GOOD; WILLING TO LEAVE CITY. Normal 2059.

COOK—EXC. REL. WISHES PART TIME; read. home; references. Lincoln 2147.

COOK—COL. GOOD LAUNDRESS, HALF OR whole days; $7-$8. Ph. Superior 8722.

COOKING—COL. STUDENT; CARE CHILdren; cleaning, p. m.; refs. Drexel 2350.

COOK—NEAT YOUNG COL. LAUNDRESS nurse, hswk; stay, go; $7-$8. Vic. 2084.

COOK—WHOLE OR HALF DAYS; COOKING eves.; neat col. girl; ref. Went. 3959.

COOK—IN PRI. FAMILY.; EXP. 3 YRS. IN last place; S. Side pref. Div. 8884.

GEN. HSWK.—GIRL; A1 REF.; GOOD ref. Call December 6408.

GENERAL HOUSEWK. PL. COOK—GIRL, German; exp.; ref.; $16. Tel. Vir. 2684.

GEN. HSWK. OR COOK—3 WOMEN; $18-$22. City or out; 1 under 7546.

GIRL—SEVERAL WANT WORK PART time, as mother's helper; Chgo. Bus. College; Miss Nadler, Dearborn 4122.

HOUSEWORK OR COOK—BRIGHT HOME girl, 21, exp. in all home duties; care children; attends school 2 hrs. daily; North Side preferred. Diversey 5644.

HSWK.—GEN.; NEAT, LIGHT COL.; GOOD laundry, cook, care children; half, whole wash. window. Sun. $7 to $8. Refs. Lafayette 3400.

HOUSEWORK—WOMAN, YNG., 27; IN PRIvate home or hotel; exp. ref.; home likeing more than wages. Sunnyside 1830.

HSWK. OR GENL. WORK—RELIABLE, willing and conscientious; exp. cook; best refs; no washing. University 4220.

HOUSEWORK—MIDDLE AGED, GD. COOK; family of adults, perm. home more than high wages. Refs. Stewart 1718.

HSWK.—GEN.; WHITE; GO HOME NITES; before 9 p.m. Tues. Wed. Dor. 1548.

HSWK.—HIGH GRADE; GENL. OR ED; EXC. city refs. Midway 0969.

HSWK.—LIGHT; BY ELDERLY WOMAN; cook; $8. Aut. 3531. 5731 Ellis-av.

HOUSEWORK—GEN. SWEDISH GIRL; EXC. refs.; children over 6 years. Ph. 7284.

HSWK. — COL. GIRL; OR HOTEL PLAIN cook; whole, half days. Doug. 3142.

HOUSEWORK AND COOKING—EXP. GERman girl; ref. Call Lincoln 6048.

HOUSEWORK OR CARE OF CHILDREN—Girl white; by day or wk. Saginaw 0539.

HSWK.—GEN.; BEST REFS.; EXPERI. enced; sleeping. Lafayette 3400.

HSWK.—WHITE WOMAN; HOUR OR DAY. Capitol 5075.

HSWK.—SWEDISH WOMAN; GO HOME OR stay; day or week. Finnemore 4068.

HSWK.—GEN.; YG. LADY; 2; GERMAN; sleep home. Lake 5450. Ph. 8350.

HOUSEWORK—REL. GIRL; GOOD, PLAIN cook; no laundry. Hyde Park 10345.

HSWK.—DAY, WEEK; PLAIN COOK. CARE child; exc. refs. Ph. 4606.

HSWK.—OLD WOMAN; GOOD COOK; FOR home and sm. wages; ref. Fairfax 0678.

HSWK.—PLAIN COOK—GERMAN GIRL; sleep home; $7-$8 wk. Div. 4652.

HOUSEWORK — COUNTRY GIRL, 20; NO cooking; home essential; $4 min. Hay 1414. Address T C 54, Tribune.

SITUATIONS WANTED—FEMALE.

Domestic and Cooks.

LGT. HOUSEWORK OR NURSE MAID—REfined col. girl; ref. Seeley 9763.

MAID—EXP. COOK, SECOND WORK, OR gen. hswk.; good refs. $6 years, Swedish; $20 to $22; in city. Plaza 4245.

MAID—COOK, IRONING, LAUNDRY; COL.; half, whole days. Res. 0411.

MAID—ELDERLY, FIRST CLASS PEOPLE only; A1 ref.; city, sub. Norm. 7330.

MAID OR COOK—HALF, WHOLE DAYS. Drexel 6385.

MAID — GERMAN; FOR SECOND WORK; exp.; good references. Tel. Midway 2086.

MAID—COL. GIRL; HALF DAYS OR WEEK; refs. Al. 2434. Miss Dixon.

MOTHER'S HELPER — BRIGHT YOUNG girl; gd. wkr.; part time; willing to advance in good world. Crawford 4032.

MOTHER'S HELPER—WHITE; WORK AFT. or 2 p. m. Lake View 3444.

Clubs, Hotels, and Restaurants.

COOK AND BAKER—1ST CLASS, SWEDISH restaurant or club. Sunny. 1624.

Dressmakers and Seamstresses.

HAND EMBROIDERY, FANCY NEEDLE work, buttials, Crocheting; etc.; first class. Reas. 2942 Lincoln-av. Ph. L. V. 1076.

Housekeepers and Caretakers.

HSKPR.—GD. CK.; FULL CHG. WID. OR bach. apt. or cpl. emp. Address H 561, Tribune.

HSKPR.—MID. AGED WOMAN, CARE OF apt. for 2 bachelors; own rm. and bath necessary; exc. ref. Address O K 475, Tribune.

HSKPR.—MID. AGED CATHOLIC WITH boy 9, in refined motherless home; $7; N. W. Side only. Grace. 3039.

HSKPR.—MOTHERLESS HOME OR COUple empl.; neat, quiet, aged American semi-invalid; good cook, sew. Seeley 4393.

HSKR.—LADY FAST MIDDLE AGE; MOTHerless home. Indep. 1020.

HSKPR.—CAPABLE FOR SEMI-INVALID; bus. couple, gd. cook; city refs. Edge. 7751.

HOUSEKEEPER — 38, MOTHERLESS OR widower's home. Address G 561, Tribune.

HOUSEKEEPER—GERMAN; GOOD COOK; good references. Address H 558, Tribune.

Nurses and Governesses.

CHILDREN'S & NURSE-GOVERNESS — FR. and Ger.; Ch. ref. Address H 58, Tribune.

NURSE—INFANT; BEST REFS., N. S. OR sub.; Jewish fam. pref. Highld. Pk. 1830.

NURSERY-GOVERNESS—SWISS; CAPABLE to take full charge of baby; thorough physical care; country preferred; wages $90. Phone Superior 4927. Room 1511.

NURSE—EXPER. CARE CHILD OR IN-fant; valid; good ref.; can go. Normal 1816.

NURSE—PRACT. OR RESIDENT SEAMstress. Ph. Hyde Park 9067.

PRACT. NURSE—CARE OF INVALID; AS-sist housework. Superior 5359. Ch. 218.

Laundresses and Day Work.

DAY WORK—YOUNG, STRONG COL. WOman; ironing; depend. Rem. 2736.

DAY WORK—COL. NEAT; PART TIME; city sub.; very reas. Girls' Club, Drex. 2960.

DAY WORK—HONEST WOMAN WANTS any kind of work. Best refs. Doug. 4406.

LAUNDRY AND CLEANING BY THE DAY; German woman; good refs. Avenue 7468.

LAUNDRESS—CLEANING, A1 REF.; White, Mrs. Trenton, Ardmore 4041.

LAUNDRESS—A1 IRONER; FAST WKR.; clean; Tues., Wed.; $35c hr. Au. 0181.

LAUNDRESS—EXP. ON SILKS AND FINE linens; work or serve dinner. Kes. 4406.

LAUND.—EXP.; DAY OR HR.; CLEANING, keep children nights; ref. Midway 8275.

LAUNDRESS — EXP.; COL.; TUES., WED., Thur.; hour; limit. Sup. 4121.

LAUNDRESS—COL., CLEAN WINDOWS OR woodwork; good ref.; $3. Oak. 1054.

LAUNDRY—CLEANING EXP., WHT.; MON., Tues., Wed., Fri.; N. Shore, Lake V. 3444.

LAUNDRESS—EXPD.; TUES., Wed., Thurs., Mon. 0170.

Stenographers, Typists, Etc.

STENOGRAPHER — FAST, ACCURATE; knowledge bookkeeping; yng.; exp.; reas. salary. Diversey 5841. Miss Parks.

STENO. OR TYPIST—BEGINNER; H. S. ED. Bus. coll. grad.; desires either temporary or permanent position. Reas. sal. Ken. 6754.

STENOGRAPHIC—YOUNG BUS. COLLEGE grad. desires work; will prove reliable; pleasing personality. Van B. 3769.

STENO. OR TYPIST—SAL. NO OBJECT; know bkkg. Tel. Boulevard 0998.

STENO.—H. S. GRD; GENTILE; CAPABLE; willing wk. Miss Gray. Div. 6584.

STENO. — EXPERIENCED, RAPID, ACCURate; part time. Address G 210, Tribune.

STENO., BKKPR.—EXPERT CORRES., EXC. sales and modeling ability. Rock. 7289.

Miscellaneous.

MID. AGE LADY, GIVE 2 TO 4 HRS. daily for nice room, some sal.; good cook or nurse; N. S. Address G 563, Tribune.

A CHGO. TEACHER WILL TAKE FULL charge of child's education; also forward children brought to grade. Bit. 7200. Apt. 612.

GIRL—ROOM AND BOARD IN EXCHANGE for care of child evenings. Apply 4511 Montana-st.

COMPANION—YOUNG LADY, AGE 21, INtell., well educ., neat; no objection to travel; good refs. Address H 297, Tribune.

Employment Agencies.

FURR'S EMPLOYMENT BUREAU WILL furnish nice couple, help for priv. families, hotels, and rest. Lincoln 2160.

WANTED—MALE HELP.

Stores and Offices.

Fruit and Vegetable Mgr.,

Young, experienced on displays, basket packing and supervision of help; knowledge of buying helpful; state salary desired and references. Address T 510, Tribune.

JEWELRY SALESMEN—10,

to sell nationally advertised watches and jewelry on credit; $50 to $200 a week. Steiner, 220 S. State-st., Room 1016. MR. GROSSMAN.

MAN—YOUNG—20 TO 23, SOME RADIO experience, to work in store on N. Side; room to 9. Salary and commission on sales. Address L O 501, Tribune.

MEN WANTED,

Over 23 years of age, neat appearance, for immediate work through our various stores. Short hours; steady and permanent and pay well to start.

PERSONNEL DEPARTMENT,
ROOM 1410,
AT 10 A. M. SHARP.

MEN—2, NEAT APPEARING,

with some sales experience; steady work, good pay. Apply 10 to 12 a. m.,
1854 E. 79TH-ST.

SALESMAN—CALL 9 TO 12 A. M.
Delibit Shop, 3428 W. 63d-st.

SANDWICH AND SODA MAN—EXPD.
MOYER, 9157 Commercial-av.

SHOE SALESMAN.

Internationally known manufacturer has opening for experienced shoe salesman, 26 to 40 years of age, to assume charge of a special department in a large department store. Position is permanent and offers many attractions including salary, bonus, promotion as fast as ability warrants. Address P C 298, Tribune.

STENOGRAPHER—MALE; FULLY EXPERienced; capable handling do other office work; state fully experience, age, salary expected. Address O G 506, Tribune.

THREE YOUNG MEN

with sales ability for new branches of nationally known firm; permanent; good pay and early promotion. See Mr. Deumtra, 1238 Fullerton-av.

2 NEAT APPEARING MEN

with some sales experience; steady work, good pay. Apply 10 to 12 a. m.,
1854 E. 79TH-ST.

Executives and Managers.

ASSISTANT TO EXECUTIVE

—A young man experienced in advertising, sales promotion, and market analysis. Knowledge of drug merchandising and stenography desirable. Immediate employment and chance for advancement. Application must state whole history of business experience, with references, age, nationality, past earnings, and salary expected. No application considered unless complete in every detail. Replies will be held strictly confidential. Address P C 417, Tribune.

FOREMAN.

Must be capable of handling night shift in shipping department; reply stating age, experience, references, and salary expected. Address L B 174, Tribune.

MAN—AN OPPORTUNITY, ORGANIZATION and selling, age 30 to 35. Mere job hunters ignored. Address H 252, Tribune.

SALES MANAGER.

To organize and train salesmen to sell a high grade security over telephone; give full particulars as to past record and experience. Address P S 227, Tribune.

SALESLADIES—MAJESTIC RADIO AND handle men to sell a report service. Commission or over-right basis. State age, experience, if any. Address T 521, Tribune.

MEN—2, NEAT APPEARING,

with some sales experience; steady work, good pay. Apply 10 to 12 a. m.,
1854 E. 79TH-ST.

SALESMAN—CALL 9 TO 12 A. M.
Delibit Shop, 3428 W. 63d-st.

SANDWICH AND SODA MAN—EXPD.
MOYER, 9157 Commercial-av.

SHOE SALESMAN.

Internationally known manufacturer has opening for experienced shoe salesman, 26 to 40 years of age, to assume charge of a special department in a large department store. Position is permanent and offers many attractions including salary, bonus, promotion as fast as ability warrants. Address P C 298, Tribune.

STENOGRAPHER—MALE; FULLY EXPERienced; capable handling do other office work; state fully experience, age, salary expected. Address O G 506, Tribune.

THREE YOUNG MEN

with sales ability for new branches of nationally known firm; permanent; good pay and early promotion. See Mr. Deumtra, 1238 Fullerton-av.

2 NEAT APPEARING MEN

with some sales experience; steady work, good pay. Apply 10 to 12 a. m.,
1854 E. 79TH-ST.

WANTED—MALE HELP.

Professions and Trades.

CANDY MAKER

All around man, especially qualified for slab and cream centers. Apply 9th floor, Employment Office.

THE DAVIS CO.
State, Jackson, Van Buren.

CROWN AND BRIDGE MAN—FIRST CLASS, for Dental Laboratory; none but experienced need apply. Write P. O. Box 711, Fort Dodge, Iowa.

GENERAL MECHANIC—EXPERIENCED ON Jumbo brake machine to take full charge of service station; good opportunity for right party; references required. Address P H 180, Tribune.

GLASS BLOWER—AMERICAN NEON SIGN Company, 440 N. Oakley-blvd.

GORDON FEEDER.

Must be experienced. Apply after 9 a. m. 1445 W. Jackson-blvd., 4th floor.

ICE CREAM MAN WITH BAKERY EXP. for Dad Fladers Sweet Shop, 7301 Racine.

LITHOGRAPHER—THOROUGHLY EXPERIenced on SHEET STEEL OR TIN PLATE WORK FOR STEADY POSITION with OLD ESTABLISHED CONCERN within 100 MILES OF CHICAGO. GIVE A FULL RECORD OF YOUR EXPERIENCE, SALARY DESIRED AND REFERENCES. ADDRESS P H 183, TRIBUNE.

MAN—YOUNG, BRIGHT, TO ASSEMBLE and bag garments in cleaning plant; experience necessary; steady; references. S. S. Address N N 251, Tribune.

SHOEMAKER—1ST CLASS. CALL 737 W. 79th-st., east of Halsted-st.

TAILOR — PRESSER ON MACHINE, OFF presser on new coats; helpers on coats; bushelman. Kedzie 7749. 7 S. Crawford-av., Room 11.

TEAMSTER—MARRIED MAN; STEADY. 3149 S. La Salle.

Theatrical Poster Artist.

Insm.-open. for bi, grade man whose outstanding work and mental attitude is conducive to producing the highest class of work. No labor troubles. Send samples. State all in first letter. Must interview all applicants. Publicity Director, 301 Palace Theater Bldg., Cincinnati, O.

WINDOW TRIMMER

and general assistant for ladies' specialty shop. Address F P 596, Tribune.

Clubs, Hotels, and Restaurants.

BUS CAPTAIN—EXPER. FOR HIGH CLASS tearoom and coffee shop; state age, salary expected. Address F P 448, Tribune.

Salesmen, Solicitors, Etc.

A MAN WITH CAR

Large corporation, putting on an expansion program in Chicago, has position for intelligent, neat appearing man. Not canvassing. Reference essential. Good pay to start. Opportunity to advance rapidly. MR. BRADEN between 9 and 12 only, Room 201, 230 E. Ohio-st.

A REAL OPPORTUNITY.

Earn $50 to $100 weekly; sell the famous STAUDER PERSONAL XMAS CARDS AND BOX ASSORTMENTS; big commission daily; liberal bonus; no experience necessary. NEW 5 WAY PLAN FOR SURE SALES. Call or write. Open evenings till 9.
STAUDER ENGRAVING CO., 4130 Belmont.

A REAL OPPORTUNITY.

Well known mfr. wants city salesmen to contact dealers. Marketing lowest price midget radio sets. Price beats all competition. Big demand and steady repeater. This is a permanent connection with a good future. Apply 2416 S. Michigan.

A BRAND NEW

deal for salesmen with old est. firm. Must be ambit., over 25, with good ref. Exp. will help but not nec., as we train you to sell our way. Drawing account after first week. Apply INFORMATION DESK, 6th floor, 69 W. Washington-st.

A1 MEN,

neat appearance; cars essential. Earn money while training for division and district managers. Men who qualify will have pick of principal cities in United States. Absolutely new method of waterless cooking. 1045 Lawrence-av.

A LIVE SALESMAN

who wants $50 to $100 weekly selling direct to the home can start now. Best references required. Ellis Tours company. Call room 1502, 66 E. South Water-st.

A LIVE WIRE SALESMAN

who still believes in his own ability and wants good paying road job requiring hard work should immediately see Manager, 208 W. Washington-st. Room 1822.

A SALESMAN

with car, married; unusual opportunity; permanent connection. Wisconsin concern. Local territory. Room 106, 160 E. Illinois-st.

ADVERTISING SALESMEN — HIGHLY REgarded classified work in Chgo.; $13 to $20 a day. Apply Suite 526, 77 W. Washington.

An Opening for Three Men

who want to make money and who will work as instructed. Beginners make $35 to $50 per week; experience not necessary. Start work at once if you qualify. Call Room 218 Medical Arts Bldg., 715 W. Lake-st. Oak Park, Tuesday 9 to 11.

AN OPPORTUNITY.

Have opening for 3 men living on west side; small; steady; state age. See Mr. Murray, 202 S. Wabash, 9 to 12 only.

AT ONCE.

Three intelligent, neat appearing men who desire a permanent connection with a national organization; must be willing to work 8 hours a day and start at once. This will mean about $40 a week to start. If you qualify and can apply Employment Manager, Room 618, 203 N. Wabash.

AT ONCE.

5 men who are willing to work; experience unnecessary; car essential; earn money while learning; absolutely new method of waterless cooking. Address 1045 Lawrence-av. for man who qualify.

ATTENTION, SALESMEN!

Large young corp. can use capable men, gentiles, for a special work on road that will earn $100 per week. Must be willing to steady. 14th Flr. 173 W. Madison, Chicago.

AUTOMOBILE RADIO

salesmen to co-operate with our dealers. Leads furnished. Moderate salary plus commission. Must have good car.
AUTO-CRAFT RADIO COMPANY,
2239 SO. MICHIGAN-AV.

AUTOMOBILE SALESMEN.

This is an unusual opportunity for a salesman with ability, with an old established Ford dealer. References required. POMEROY BROS., 6201 S. Halsted-st.

AUTO SALESMEN.

To sell the popular Chevrolet six; must have sales experience; also wanted, salesman to live wire salesmen. Apply at 2500 W. Washington-blvd. today.

AUTO SALESMEN — EXCLUSIVE AGENCY WITH CAR. NEW AUTO RADIO SELLING FOR $29.50. BIG MONEY MAKER. OUT OF TOWN. MEN RETURN NIGHTLY. 4212 MONTROSE.

BUSINESS IS GOOD

and we will teach our business to 2 young men, ages 22-30; 1001 earnings; exp. not essential; excep. oppor.; perm. pos., with rapid advancement. See PAT WATTERS, Pershing Hotel, 64th and Cottage Grove Tuesday after 10 a. m.

CANVASSERS—3.

Salary and commission; no selling. Apply Tuesday, 8 to 9 or 1 to 3, 4831 S. Ashland.

CANDY MEN—WITH CARS; CAN EARN $10 to $15 per day. See Mr. HOWE, Tuesday, 12 to 4 p. m. at 361 W. Ontario-st., 4th floor.

CHRISTMAS PHOTO COUPON GIRLS BUY on sight. Room 808, 209 S. State.

CATHOLIC MEN—EXTENSION MAGAZINE has opening for exp. magazine solicitor. Dept. 1, 1 N. Michigan, 4th fl.

CLEAN CUT MEN—
EVERY STORE A CUSTOMER.
QUICK SALES. REPEAT ORDERS.
ALL CASH. ONLY $10 DEPOSIT.
ROOM 1105, 76 E. MADISON.

COAL SALESMEN—EXPERIENCED, WITH enough business to demand good salary; local. Address P G 59, Tribune.

CORRESPONDENCE SCHOOL OR GOOD Book Salesman—For successful low priced proposition; $10 commissions, $50 to $90 week. Mr. White, 203 N. Wabash, R. 1018.

COUNTRY CLUB SALESMEN—GENTILE; golf, lakes, hunting, fishing, winter and summer sports. Room 1102, 37 S. Wabash.

DELIVERY SALESMAN

with car; $3 daily, gas, oil and commission. 4131 S. Ashland-av.

DIRECT SALESMEN.

Producers for dignified sales work. No samples to carry. Immediate earnings with opportunity for advancement. Not hosiery, household or specialties, but this experience helpful. See Mr. Burnham, 1st floor, Harrison Hotel. WEDNESDAY ONLY, 10 a. m.

DISTRIBUTOR:

Established manufacturer will appoint distributor for Chicago district. Nationally known product. Through dealers only. No factory co-operation. Must be financially able to carry small stock merchandise. For interview, Address P C 296, Tribune.

EARN $4 AN HOUR.

WE PAY BIG CASH COMMISSIONS AND BONUSES for selling the finest and most reasonable priced Xmas Card lines in the country. FREE $10 SAMPLE BOOK starts you earning big money at once—ALSO 100% profit for you selling our THREE BOX ASSORTMENTS in beautiful gold gift boxes.
THE CAMBRIDGE PRESS,
34 Floor, 202 S. State-st., Chicago.

EARN $5 EVERY HOUR.

Sell INDIVIDUAL Christmas Cards. FULL OR PART TIME; absolutely lowest priced, fastest selling line; biggest cash commissions daily plus cash bonus and prizes. Free $15 sample book. Experience unnecessary.
INDIVIDUAL GREETING CARD CO.
Loop Office, 220 S. State-st., 10th Floor.

Efficiency experts, who are paid well to help cut down the cost of doing business, will do well to recommend a close perusal of the Tribune Want Ads for all types of machinery, office supplies and building materials, offered at money saving prices.

WANTED—MALE HELP.

Salesmen, Solicitors, Etc.

SALESMEN
To Sell Products of
Frigidaire Corp.
Including
General Motors Radio.
TEN men will be accepted for sales class starting Thursday, Nov. 13. Thorough training. Remuneration during instruction period. Car necessary.
Personal interview Tuesday and Wednesday, Nov. 11 and 12.
MR. HARRY,
9 a. m. to 5 p. m.
151 N. MICHIGAN-AV.

SALESMEN

A well known company of the far west now opening Chicago and Illinois territory for few salesmen familiar with radio, automotive, and electrical trade; most unique proposition, with immediate returns; preferably men with cars; full or part time. Write, giving references.
Address L L 341, Tribune.

SALESMAN.

West suburban resident, age 30 to 35, for Oak Park store; must own car and have excellent piano and radio sales record. Apply after 9 a. m. at 243 S. Wabash-av.

LYON & HEALY, INC.

SALESMEN—2 AGGRESSIVE MEN WILL be trained to do an unusual kind of work; earnings $50 weekly; capable of developing into supervisors and organizers; salary and bonus to those who qualify. Call in person, 714 S. 70th-st., 4 to 5 p. m.

PERMANENT POSITION.

An expanding local organization has an interesting opening for young man aged 25 to 35; on a plan new to Chicago. Applicant selected must be energetic and ambitious; will be trained by employer as an established clientele of retail furniture customers. Satisfactory drawing account to start. Apply
LOUIS PORTER CO.,
2614 W. North-av., 4th Floor.

PRINTING INK SALESMEN.

We are manufacturers of ptg. and lithin inks seeking salesmen to increase with us and, due to expansion, we require several more salesmen who are now engaged in selling ptg. and lithin. inks—no others need apply—to cover territory untouched by us. A good opportunity awaits the right men. Apply by letter; CHARLES A. DAVIS CHARLES AUGUST CORP., CHICAGO, ILL.

RADIO SALESMEN—2 EXPD. MEN WITH good references and use of car; extra liberal commission; 1 week's training; many prospects. MOUREAU RADIO SALES, 6318 Irving Park-blvd.

RADIO SALESMEN,

Experienced; leads furnished; salary and commission. 4035 W. North-av.

RADIO SALESMAN — GENUINE OPPORtunity for reliable and experienced man. See Mr. Berrman, 3541 Roosevelt-rd.

SALES REPRESENTATIVE, HIGH GRADE.

An old-established manufacturing concern offers a real opportunity for a sales representative with a record of success to call on automobile distributors and high grade accessory jobbers in Chicago. Give complete information in first letter. Address N F 3, Tribune.

SALESMEN.

Neat, intelligent, aggressive married men, between 25 and 40, wanted for permanent sales position offering real opportunity for advancement. This is pleasant, dignified outside work and offers worth while immediate earnings. Apply 9 to 10 a. m. or 1 to 2:30 p. m. Room 745, Sherman Hotel.

SALESMAN WANTED

to represent local manufacturer of high grade lacquer-enamel, clear, lacquer, stain, shellac, etc., in Chicago territory; good commission for man experienced in industrial calls; must have good record of earnings; our men know of this ad; reply held confidential. Address P D 470, Tribune.

SALESMEN WITH CARS

to call on automotive trade. Chicago and suburbs.
E. N. MFG. CO.,
305 W. Chicago-av.

SALESMEN.

We have an opening for 3 men of character and ability to call on automobile owners. This is an unusual opportunity for men who will work to make big money. Rm. 602, 120 S. La Salle. Ask for J. McGuinnis.

SALESMAN—OPPORTUNITY FOR RELIAble salesmen to make perm. connection with company selling well known food product, never before sold direct to consumer; good chance for promotion if you are cap. to handle crew. A. R. & F. C. M., 940 N. Wells.

SALESMEN

Familiar with wholesale and retail meat trade in Chicago district; must give surety bond; prefer man with car; attractive proposition. Address L L 502, Tribune.

SALESMEN,
DEALERS, DISTRIBUTORS.

No money down; big pay; we finance you. Sylvan Auto Radio Co., 2620 So. Michigan.

SALESMEN.

New York Life Opening for men of character and ability. See Arthur Peterson. Room 607, 105 W. Madison.

SALESMEN—TO SELL GENERAL MOTORS radio; live wires, between ages of 22 and 40; thorough training and chance for advancement. Apply Tuesday and Wednesday between 10 and 12 a. m. 4701 N. Western.

SALESMEN — IT IS OUR SYSTEM THAT sells. See me personally.
NORMAN ALEXANDROFF
67 W. Monroe-st. 2d Floor.

SALESMEN.

Must be experienced towel and linen supply business. Address P C 303, Tribune.

SALESMEN—CAKE, WITH LOOP EXPERIence, for old established house; rare opportunities for the right man. Address L G 54, Tribune.

SALESMEN—ACQUAINTED WITH LADIES' garment mfrs. to handle line of trimmings, buckles, laces, etc.; good chance for right party. Address L B 469, Tribune.

SALESMEN—ROUTE MEN TO CALL ON bakeries, delicatessens, foundations, restaurants selling Xmas assortment of light truck. Big money. 1149 West Van Buren-st.

SALESMEN—AUTOMOTIVE AND REAL ESTate preferred; $10 commissions. $50 to $90 week. Mr. White, 203 N. Wabash, R. 1018.

SALESMEN—WITH CARS, TO CALL ON INdustrial plants; reasonable article in big demand. See MR. FEINBERG, Tuesday, 10 to 12 a. m., at 361 W. Ontario-st., 4th floor.

SALESMEN—BOHEMIAN, POLISH, HARD workers for best deal in town. No competition; big profits. What everyone wants. Suite 600, 501 N. Wells.

SALESMEN WORK UP YOUR OWN BUS. 50c item sells to trade or homes; 100% profit; no compt. Rm. 839, 127 N. Dearborn.

SALESMEN—3, 20-35 YRS., $5-$12 DAILY; something new; good chance for right party. 4 p. m. Room 1440, 30 W. Washington.

SALESMEN — I CAN GIVE 4 MORE EXP. men 10 rest room openings leads daily. MR. BENTLEY, 1 N. La Salle-st.

SALESMEN—TO SELL SKELGAS, VICINITY of Barrington; must have car. See W. H. Hall Schroeder Hardware Co., Barrington, Ill.

SALESMEN—ACQUAINTED WITH OFFICE supplies to sell rubber stamps; salary. Address T 404, Tribune.

SALESMEN—TO SELL DETECTIVE AGENcy service contracts; big commission. Apply Mr. Weecard, 63d and Eberhart.

SALESMEN—EXPER.; DIRECT TO CONsumer; exceptional opportunity; $10 per call. Call room 2852, Lincoln Clover Club Co.

SALESMEN—10, HIGH CLASS, ON COMMIssion; must finance self on road selling bedding. Address A 455, Tribune.

SALESMEN—MIDGET RADIOS TO DEALers. Rm. 503, Auditorium Bldg.

SALESMEN—MARK 2 TO FILL VACANCY in local crew. Mr. Trelin, 4514 Broadway.

SALESMEN—$8-$10 DAILY; VERY USEful 75c article. R. 413, 809 W. Madison.

SALESMEN—EXPD. IN MEN'S LINE FOR fall. Chicago Suspender Co., 1051 N. 55th.

WANTED—MALE HELP.

Salesmen, Solicitors, Etc.

SALESMEN
To Sell Products of
Frigidaire Corp.
Including
General Motors Radio.
TEN men will be accepted for sales class starting Thursday, Nov. 13. Thorough training. Remuneration during instruction period. Car necessary.
Personal interview Tuesday and Wednesday, Nov. 11 and 12.
MR. HARRY,
9 a. m. to 5 p. m.
151 N. MICHIGAN-AV.

SALESMEN

A well known company of the far west now opening Chicago and Illinois territory for few salesmen familiar with radio, automotive, and electrical trade; most unique proposition, with immediate returns; preferably men with cars; full or part time. Write, giving references.
Address L L 341, Tribune.

SALESMAN.

West suburban resident, age 30 to 35, for Oak Park store; must own car and have excellent piano and radio sales record. Apply after 9 a. m. at 243 S. Wabash-av.

LYON & HEALY, INC.

SALESMEN—2 AGGRESSIVE MEN WILL be trained to do an unusual kind of work; earnings $50 weekly

POUDRES
OTY
—Coty
ry skin

AMUSEMENTS.

LINCOLN TAVERN TOWN CLUB
BROADWAY & LAWRENCE
TONIGHT ARMISTICE CELEBRATION
JACK HUFF MANAGER
VOGUES and VANITIES with FRED STRITT AND A CAST OF RENOWNED ARTISTS AND DANCING ENSEMBLE
JAN GARBER and His Recording Orchestra
NO COVER CHARGE at any time
RESERVATIONS EDGEWATER 4006-8

NEWMAN TRAVELTALKS AT ORCHESTRA HALL Prices 50c to $1.50
IMPRESSIONS OF 1930
WED. EVE.—FRI. EVE.—SAT. MAT.
La Vie de PARIS
CIVIC OPERA HOUSE FRIDAY EVE. at 8:15
HENRY E. VOEGELI Presents
Paderewski
ORCHESTRA HALL Wed. Eve., 8:15, Nov. 19
HENRY E. VOEGELI ANNOUNCES DOUBLE KEYBOARD PIANO
RECITAL Winifred CHRISTIE
TICKETS—50c, $1, $1.50, $2

ERLANGER Last Week
MATINEE SATURDAY ONLY
DAVID BELASCO presents
It's a Wise Child
A Comedy by Laurence E. Johnson
ORIGINAL BELASCO THEATER CAST
NEXT SUNDAY— SEATS NOW
The Greatest of Detective Thrillers
SUBWAY MATS. WED. AND SAT. 50c to $1.50
EVERY NIGHT 50c to $2.50 EXPRESS

The ENGLISH SINGERS
OF LONDON IN A PROGRAM OF MADRIGALS—FOLK SONGS
PEOPLES CHURCH of CHICAGO
941 LAWRENCE AVENUE
ON FRIDAY EVE., NOV. 14TH
Tickets Now on Sale: Lyon & Healy and Steinway Piano Co. Mail orders to Laura Belle Tucker, 6312 Broadway. Phone Sheldrake 5085.

GRAND OPERA HOUSE ONLY MAT. SATURDAY
International Star of Stage & Screen
HARRY RICHMAN
in Connolly and Swanstrom's Musical Hit
"SONS O' GUNS"
with GINA MALO
ALBERTINA RASCH BALLET
SCINTILLATING ENSEMBLE—125

SELWYN Beginning Monday NOV. 17
GEORGE CHOOS Presents
GENE WILBUR and AL BOASBERG'S HILARIOUS COMEDY
CRADLE CALL
A Riot of Fun
With a Very Distinguished Cast

PLAYHOUSE NITES $1.00 to $3.00 50c-$1.50 Mat. Tomor.
LAST WEEKS | Roaring, Laughing Mystery Hit!
House of Fear
with CECIL SPOONER

GARRICK MATS. WED. & SAT.
NEXT SUNDAY, NOV. 16
WM. HODGE
In His Gay Comedy-Drama
"THE OLD RASCAL"
... 50c-$2.50; Mats., 50c-$1.50

HARRIS Pop. Prices. Mat. Tomor. 50c-$2. Evenings, 50c-$2.50
HERMAN SHUMLIN Presents
The Last Mile
Most Exciting Play of the Year
With the Original Cast

BERTHA OTT ANNOUNCES
ORCHESTRA HALL SUNDAY at 3:30
Spain's Greatest Dancer
ARGENTINA

WOMAN NIGHTS EXC. MON. MAT. FRIDAY
TONIGHT: FOUR WEEKS
Hotel Universe'
Theatre Guild Success
$1.50, 75c. Special Mat. Thursday

HAROLD TEEN—NOBODY'S BUSINESS

Reg. U. S. Pat. Off.; Copyright, 1930, by The Chicago Tribune.

If you would like to have some one rent an extra room in your home, advertise it in the Rooms to Rent columns in this section.

WANTED—FEMALE HELP.

(Continued from preceding page.)

Saleswomen.

WOMEN—(2) NEAT APPEARING, 20 TO 30, to work with city manager. Salary or commission. See Miss Eggleston, 9 to 12, Mezzanine, Southmoor Hotel, 67th and Stony Island.

$25 PER WEEK.

2 saleladies for pleasant, permanent, interesting work. Call Palisade 8358 for appt.

10 NEAT GIRLS NEEDED

for pleasant and excel. paying work. Apply 9 to 5, Room 704, 23 E. Jackson.

Agents.

SIX NEAT YOUNG LADIES TO SELL XMAS item; with direct selling exp. Apply 145 E. Austin-av. M. Kreines.

Miscellaneous.

Position Open Immediately.

A nationally known Illinois Corporation is arranging an expansion program for 1931, desires to employ a high grade woman of education and ability who is willing to learn our business. Position pays a salary and requires alertness, common sense, and trustworthiness. Age 25-45. We also have immediate openings in our branches at Dallas, New Orleans, Birmingham, Tulsa, and Pacific Coast States. Apply between 9 and 2, 1100 N. Dearborn-st. Ask for GENERAL ORGANIZER.

ARE YOU THE WOMAN

for one of these positions?
7 white women with cars, 3 phone workers, 14 assistants to salesmgrs., 17 appointment makers, 18 part time workers, 22 saleswomen, 2 interpreters, 1 executive mgr. This work is steady. Must be neatly dressed, responsible. Exper. not necessary. Apply to-day, 10 a. m. to 8 p. m. Room 706, 134 N. La Salle-st.

WOMAN OF CHARACTER

to fill important traveling position that is not routine work and offers unusual opportunity for advancement. Must be 28 to 40, high school or college graduate. Basic salary to start assures freedom from worry, opportunity to earn $3,000 first year. Call in person, J. S. PERRY, 203 N. Wabash.

2 YOUNG LADIES.

Age 21-35, to travel extensively and represent for nationally advertised firm doing special advertising work; permanent position; opportunity for advancement; salary, per month. Apply 10-12, 2-4 p. m., Hotel Wacker. Ask for Mrs. McAllister.

SALES GIRLS—4, ABOUT 24 YEARS OLD, with ability and perseverance, who can model clothes; neat appearing; average $40 per week; for special work. Room 418, 1140 Lake, Oak Park; Room 434, 4750 Sheridan; Room 330, 6250 S. Halsted; Room 207, 4324 Elston; Room 201, 1569 Sherman, Evanston, or Room 6, 1259 N. Clark-st.

WINTER IN SOUTH.

Large business house has splendid opening for cultured young lady. Salary $1,700 first year. Address O H 507, Tribune.

WORKERS—LARGE LOOP FIRM HAS opened neighborhood branch office and can use a few part or full time workers living in this district. Call days, 10 to 5, or evenings, 7 to 9. OLIVER SALINGER & CO., 4421 Milwaukee-av.

TEACUP READERS

to read teacup leaves for our patrons free with their lunch. Chicago's finest tearoom. The Covered Wagon, 109 N. Dearborn-st.

5 WOMEN

who want to earn at least $30 per week. Work can be done at home. Address O J 500, Tribune.

IMMEDIATE OPENING

for an educated woman at least 27, free to leave Chicago. Ask for MRS. ELDRIDGE, Room 1004, 360 N. Michigan-av.

COLORED WOMEN,

Neat appearing, for special work. Apply today, start Wednesday. 5246 Cottage Grove.

GIRLS — WITH OFFICE, CLUB OR FRATERNAL contact desiring to make extra money; very profitable returns; investigate at once. Address P Y 467, Tribune.

MAKE MONEY SELLING

21 beaut. asstd. Xmas cards in boxes. Cost 50c, sells $1. Elite Co., 184 W. Washington.

WOMEN — ESTABLISH YOURSELVES AT home selling silk hose, underwear; excel. commission; full or spare time. Call, write. Real Crown Mills, 229 W. Washington-st.

WOMAN — PERMANENT OPENING FOR well educated [Prot.], 27 to 50; some travel. Write fully; give phone. Address O Y 315, Tribune.

TEACHER—OR EDUCATED MOTHER—Permanent position and income. See or write Mrs. Roe, 180 N. Mich. Rm. 1100.

WOMEN—OVER 30; LARGE CORSET MFR.; good income; free training if inexperienced. Give phone. Address O Q 425, Tribune.

WOMAN—OVER 27: TO BE TRAINED AS beauty directress. Phone Superior 8262 for appointment.

WOMEN—$300,000 FOOD CORP. CAN use the services of a few married ladies; part time basis. 2309 Archer-av., 1st.

WOMEN—NORTHWEST SIDE, FOR SPARE or full time; pleasant, well paying employment. Address O N 843, Tribune.

LADIES—2, REFINED, FOR SPE. WK.; GD. pay. 30 N. Michigan. R. 526 aft. 10 a. m.

Employment Agencies.

CREDIT INTERVIEWER

for small Milwaukee-av. loan office; age 23-27, Bank-Finance or Mercantile exp. to take charge of office; able to speak Polish $130
Asst. interviewer, same as above; N. S..$130
Stenog. Opr.-Cost Clk.; attractive; S. S.$130
Steno. Opr.; snappy appr.; age 25-30; S.S.$115

UNITED AGENCIES,
808 S. STATE-ST., RM. 812.

ELLIOTT-WINN

Elliott Billing and Adding Machine Operator—Loop $25
1505 BANKERS BLDG., 105 W. ADAMS.

INTELLIGENCE BUREAU.

STENO.-SECY., sales mgr., coll.........Open
BEST COOK, white, 6 days..............$25
WAITRESSES, lg. sht. hrs...........Good Tips
GEN. HSWK. girls............$10-$18 r.b.
STUFFERS, tapers, par. shades..........$15
110 N. State. Rm. 816. State-Lake Bldg.

CONSOLIDATED AGENCIES

NATL. CASH REG. OPR., hotel exper..$110
STENO.-SECRETARY to controller ....Open
STENO.-RECEPTIONIST, loop, unusual opening for unusual girl $30
11th Floor, 209 S. State-st.

TRAVEL'G SEC., $30, EXPS.

DICTAPHONE OPR., LEGAL.....SAL. OPEN
SHIRT IRONERS, WHITE, COL......$16-$18

ELITE PERSONNEL,

500 N. MICHIGAN., OPP. WATER TOWER:
GENERAL HOUSEWORK.....$10-$15 R. B.
WET NURSE, suburbs, infant, 6 wks. Open
NURSE MAIDS, lt. hsewk.........$5-$10 R. B.
Waitresses...........$15 [Fountain Girl..$15-18
S-H-A-Y, 14 W. Washington.

REDFIELD PERSONNEL—
STENO.-SECY., INSUR. EXP., LOOP..$130
CANDY SALES, EXPER., S. S............$80
WINDOW TRIMMER, S. S...............$35
Suite 1808. 5 S. Wabash.

WAITRESSES..$10-$16, Tips

See us for other restaurant jobs.
CO-OPERATIVE, 201 N. Wells-st. Rm 1002.

STENO.—CASUALTY INS. EXP..........$22
SALES GIRL............................$15
JACKSON AGENCY.
29 E. Jackson. Suite 703.

BROWN EMPLOYMENT—FULL CHARGE laundry office, iron shirts............Open
SODA DISPENSER........................OPEN
443 S. DEARBORN, ROOM 810.

STENO. — ASST. TYPIST, POSITION IN Rogers Park. Interview South Side office. Salary $80. South Side Consolidated, 1180 E. 63d-st.

STENO.-DICTAPHONE OPER. $110
STENO.-SECY, SO. SIDE...............$110
TRIANGLE AGENCY
41 EAST JACKSON-BLVD., SUITE 902.

CONROY SERVICE—
HOME EC., Grad., bus., exp.........$200
Expr. saleswomen, good opp...........Comm.
29 W. Jackson-blvd., Rm. 1508. Wab. 9284.

C-R-A-I-G....................A-G-E-N-CY
STENOGR.-STENO.-SEC., N. SUBURB..$200
64 S. STATE-ST. 7TH FLOOR.

ALL KINDS HOTEL AND RESTAURANT help.—See Miss Giblin or Mr. Saufley. Nolan's Empl. Service, 4619 Broadway.

GENERAL PLACEMENT—
3 GENERAL HOUSEMAIDS, $12-$15.
4753 BROADWAY, RM. 732. LON. 3312.

KESSER PERSONNEL SERVICE—
COMMERCIAL AND MEDICAL DEPTS.
140 S. DEARBORN-ST.

RADIO HAND COIL WINDERS ON TRANSformers—Must be experienced; $18-$25. Central System, 162 N. State, Rm. 1313.

STENOGR., REM. $25; COOK, FR. PAS., $30. Nursemaid, Open; Housework, $12, r. b. BORRELL AGENCY, 306 W. MADISON-ST.

HSKPR., MAIDS, $10, r.b. | 2D MAID...$12, R.B. Matron, child, $40, r.b. | Inst. laund...$55, r.b. WEBSTER AGENCY, 184 WASHINGTON-ST.

WAIT., SHORT; ATTR., GD. TIPS....$18 Jordan System, 64 E. Jackson, Suite 808.

TRADE SCHOOLS.

LEARN BEAUTY CULTURE—
By actual work and practice.
GERTRUDE HALE SYSTEM,
14 W. Washington-st. Suite 706-08.

MANY EARN $18 WK. LEARNING OUR short course in pract. or child NURSING. Winthrop School, 159 N. State. Fra. 2849.

THE CHICAGO HAIRDRESSING ACADEMY graduates are assured proper training. 64 W. Randolph-st. [Entire second floor.]

SPECIAL TERMS IN BEAUTY CULTURE—Visit Elizabeth McGrath or get free book. American School, 190 N. State. Dear. 6627.

HOTELS NEED TRAINED WOMEN — BIG pay. Learn at home. Write Lewis Hotel Train. School, Desk 749, Washington, D. C.

ANNA PARKER SYSTEM DIPLOMA IN Beauty Culture means a good position is waiting for you. 14 W. Washington, suite 500.

BEAUTY CULTURE—LEARN THE HEIM way and earn big pay. Day, even. classes. 1019 W. 63d-st. Englewood 4654.

LEARN SCIENTIFIC SWEDISH MASSAGE 10 wks. course. Day or eve. classes. National Col., 20 N. Ashland-bl. Seeley 6840.

LEARN POWER SEWING MACHINE OPERating. Straw and fabric. Positions pays $25-$30 a week. Master School, 190 N. State.

TRADE SCHOOLS.

BURNHAM Beauty Culture TRAINING Assures You of SUCCESS

BURNHAM graduates are constantly in demand at higher salaries in the better beauty shops throughout America. This is your assurance that BURNHAM training is the only sound basis for YOUR success in this most interesting and profitable profession. BURNHAM'S has secured positions for thousands of graduates, at no extra cost and has helped thousands to open their own shops. BURNHAM'S can do the same for YOU.

DAY OR EVENING CLASSES.

SURPRISINGLY LOW TUITION. CONVENIENT PAYMENT PLAN.

—MAIL THIS COUPON TODAY—

E. BURNHAM (Desk 22),
138 N. State-st., Chicago.

Please send me, without obligation, your free Beauty Culture Booklet and complete school information.

Name..............................
Address...........................
City.......................... State........

PHONE RANDOLPH 3355.
138 N. STATE-ST., CHICAGO.

THE
Century of Progress
[CHICAGO'S WORLD FAIR]
now under construction will create thousands of positions in
BEAUTY CULTURE.

Learn at MOLERS and cash in on the thousands that will be flocking to Chicago—all must look their best.

MOLER SYSTEM

originated way back in 1893, at the World's Fair, and so great has its success been that now it is the largest organization of its kind in the world.
Moler System's finance plan is a surprising offer which enables you to start at once and pay a year later.
Day or evening classes.
Call, mail the coupon, or phone.

MOLER SYSTEM
512 N. STATE-ST. SUP. 5456.
CHICAGO, ILL.

MR. MOLER—
Please tell me how the Century of Progress is going to create hundreds of positions in Beauty Culture. Also how I may be financed for a course.

Name ....
Address ....
City.................... State..........

MARINELLO
IS THE ROUTE TO SUCCESS.

You can be ready in a short time to take your position among the Beauty Culturists.
The Marinello graduate is in constant demand.
She earns better than the average salary.
MARINELLO offers her everything in the way of instruction aiding her to remove the obstacles from her path to success.
Let us show you how you, too, can be successful. Come in, see the school, or fill in the coupon below, mail it today and receive full particulars—or phone Superior 3741.
DAY AND EVENING CLASSES NOW FORMING.

NAME ....
ADDRESS ....

MARINELLO
SYSTEM OF BEAUTY CULTURE
808 Tower Court. Superior 3741.

LEARN A B C
SHORTHAND

In 6-8 weeks you can master the EASY SPEEDWRITING SYSTEM of Shorthand, 100 words per minute. Approved System. NEW CLASSES NOW FORMING. BE READY FOR FINE STENOGRAPHIC POSITION BY FIRST OF THE YEAR. Free demonstration lessons every Tues. and Thurs., 5:30 and 7:30 p. m. Free catalog.
THE ORIGINAL AUTHORIZED
SPEEDWRITING SCHOOL OF CHICAGO,
Room 1002, 155 N. Clark-st. Frank. 1050.
PREPARE FOR A BETTER POSITION.

Speedwriting

The A B C SHORTHAND that enables you to write 80-100 words a minute in 6 weeks. Easy, quick, accurate. Low tuition. Terms to suit. FREE DEMONSTRATION on THURSDAY, 7 P. M., or by appointment.
NEWMAN SPEEDWRITING INSTITUTE,
30 N. Dearborn-st. Franklin 2435.
Authorized by SPEEDWRITING, INC., N. Y.

SWITCHBOARD

AND RECEPTION ROOM, 4 TO 7 DAYS.
Prepares you for splendid switchboard positions in drs.', dentists', apt. hotels.
OPERATORS ALWAYS IN DEMAND.

Comptometry, 15-40 Days.

Inexperienced girls to learn stenog.-typing-filing-bkpg. Part time positions, room, board and good wages. Chgo. Bus. College, 190 N. State. Franklin 4122.

Learn Switchboard

Call personally and let us show you how we teach this fascinating work in 5 to 10 days. Fits you for Hotel, Office, and all Reception Room duties. EMPLOYMENT SERVICE FOR ALL. No advance fee.
COMPTOMETRY TAUGHT IN 15 DAYS.
Natl. Business Inst., 427 Diversey. Div. 5840.

GIRLS—YOUR CHANCE.

We will give bright girl training in Stenography, Typing, Secretarial or other bus. subjects, including room, board and good wages, in exchange for care of small apt. Mrs. King, NATIONAL BUSINESS INST., 427 DIVERSEY-PKWY. DIV. 5840.

COMMERCIAL ART.

Large studio offers training in all branches of Commercial Art. Write or call Meyer Both Co., Dept. T, 20th and Michigan-av.

LEARN ACCOUNTING—UNDER C. P. A.'S A. U. of C. Write, give age, phone, add. T. ANGLIN 1210 PURE OIL BUILDING.

DRESSMAKING—MILLINERY SCHOOLS.

DRESS AND MILLINERY DESIGNERS—Earn big salaries. Fascinating work. Free booklet. Master College, 190 N. State.

DRESS DESIGNING, DRESS MAKING, MILlinery. Forest Academy, 159 N. State.

BARTER AND EXCHANGE.

HAVE CHICAGO VACANT

Bargain. Want anything of value. Address P E 353, Tribune.

HAVE VALUABLE EQUITY IN WELL LOcated vacant N. S. "distressed contract." Trade for anything. Address H 437, Tribune.

LINCOLN—5 PASS. SED. MOTOR, TIRES, paint, upholstery excellent. What have you? Address P Y 264, Tribune.

WILL TRADE FURN. FOR PT. PAY. BAL. in cash for small late mod. car. Cap. 3510.

FLORIDA LOT FOR GOOD CAR OR WHAT have you? Address H 444, Tribune.

BILLIARDS AND BOWLING.

BILLIARD TABLES NEW AND REBUILT All prices and terms to meet all conditions. Buy direct from manufacturer and get best quality and lowest prices. Everything in billiard and bowling supplies.
THE BRUNSWICK-BALKE-COLLENDER CO
623 S. Wabash-av. Wabash 4020.

NEW AND USED BILLIARD TABLES. Low prices. Easy terms.
KEEFE & HAMER CO., 17 N. Wabash-av.

TO RENT—ROOMS—SOUTH.

BLACKSTONE, 5519—DORCHESTER 4100.

UNIVERSITY HOTEL.

THIS IS A NEW BUILDING.
100 outside rooms with priv. tubs and shower; best furn. hotel on south side; 1 blk. to I. C. and surf. lines; 10 minutes to loop; $9 a wek and up, $2 a day.

BLACKSTONE, 5714 — HARVARD HOTEL; r.w., ph. in ev.rm.; homelike; $6 up; I.C., U.C.

COLES, 7244 2D—RM. AND BATH FOR 1 or 2; home privileges; I. C. trans.

DORCHESTER, 5130. FAIRFAX 7700.

GLEN EDEN HOTEL.

Attractive outside rooms; tub and shower; $35 up. I. C. X. bus; dining room.

DORCHESTER, 5226. FAIRFAX 8210.

DORCHESTER MANOR.

Rates $7 weekly up. Full hotel service.

DREXEL-BLVD., 4252—IDEAL RMS., RUN. water, $5-$8; also kit. apt.; bus, L surf.

DREXEL, 4730—CLEAN, WARM RMS., PRI. bath or r. w.; cooking opt. Reas.

DREXEL, 7943, 3D—LGE. BEAU. FURN., adj.bth.; emp. cpl. or 2 gents; gd.tr.; reas.

GREENWOOD-AV., 6220. PLAZA 4800.

GREEN BRIAR HOTEL

Attract. new bldg. Rates $9-$15 week; pri. baths with tub and shower; no extra charge for 2 in a room. Comp. hotel service. L, surf., bus and I. C. transportation.

HYDE PARK, 1139—ATTRACT. LT., WARM rms., $4-$5; excel. trans., loc. Mid. 5858.

KENWOOD, 6026—WM. FRT. R., TW. BEDS, pri. fam.; yg. men; I. C., L; reas. Thom.

KENWOOD, 6430, 2D—LG. LT. FRT. RM. $5; 1-2; also rm., $4.50; hm. priv. Slosson.

LAKE PARK, 4223—SGL. AND DBL. RM.; tasty mls. if des.; exc. trans.; very reas.; students catered to. Oak. 3452.

LAKE PK., 4929, VILLA MARIE—ATTRAC. sunny, clean, warm rms., run. water; $6.

MICHIGAN, 6951—ATTR. RM. FOR GENT.; pri. fam.; all conv. Dear. 4500 appt.

OAKWOOD, 752—NICELY FURN. RMS. AND hskpg.; I. C., surf., bus; $1 day or $4 wk.

SIXTY-FIFTH-PL., E., 1540 — DOR. 6210.

JACKSON PARK PLAZA.

$6 WEEK UP.

FULL HOTEL SERVICE.
I. C. BUS. ELEV.

SIXTY-FOURTH-ST., E., 1511—SGL. FURN. slpg. rm., $3; lg., $4; stm. All trans.

SIXTY-SECOND-ST., E., 1368—ATT. FRONT. $4; 1 blk. I. C., L, surf.; also hskpg.

SIXTY-SECOND-ST., E., 1213—DESIR. CLN. lt., airy rms., $4 up; free parking.

SOUTH PARK-AV., 6014—SOUTHWAY HOtel—Large, light double rms.; new bldg.; $7; adj. bath, $10; close to surf., L and bus; coffee shop in bldg. Normal 6700.

VERNON-AV., 6230 — 2 NICELY FURnished rooms, $4-$5 week; conv. to L.

YALE-AV., 7157—MODERN FURNISHED rooms, with or without hskpg.; all trans.; rooms as low as $4. Vincennes 8713.

Hotel Rooms

PARKLAND HOTEL, $7 WEEK UP; 1 blk. to I. C., "L," surf., bus. Comp. serv. 1550 East 63d-st.

62D, 1219 E., CHATEAU HOTEL—LGT. rms., $1 a day; $4-$5 a week. All trans.

TO RENT—ROOMS—NORTH.

ARGYLE, 930—THE SHERGYLE, E. SHER. Pri. rms., r. w., pri. bath; warm, $6 up; L, bus.

BELMONT-AV., 1632. BITT. 1740.

HOTEL DASHER.

Beau. rms. with tub and shwr., $8 per wk.

BROADWAY, 3020. BITTERSWEET 1600.

Barry-Broadway Bach. Hotel

Lt., clean, warm, bath or shower; ph. each rm.; reas. rates; gar. in conn.; 15 min. loop.

CAMBRIDGE, 2822—BET. SURF AND DIversey. Well lighted sgl.-dbl. rms.; maid ser. Bath, shower. All trans. 15 min. to loop.

CLARK, N., 1429— 15 MIN. TO LOOP.

BURTON HOTEL

200 rooms; homelike, quiet.

RADIO IN EACH ROOM.

Rates, $7.50 weekly up; daily, $1.50 up.

CRESCENT-PL., 828—NICE, PLEASANT RM. suitable 1 or 2; private family; gd. transp. Board opt.; reas. Wellington 7929.

DEARBORN, N., 1425—EXTRA LRG. WARM rms.; r. w.; $5 up; trans. $1.50 day.

DEARBORN, N., 1307 — ATTR. SGL.-DBL. rms., r.w.$5 up; newly dec. 3 rm.kit. $12.

DEARBORN, 1362—LT. ENG. BASEMENT studio. Large and light. Reas.

DOVER, 4735—4 BLKS. W. LAWRENCE L. Lge. front rm. for 2-3, twin beds, fireplace, 12 windows; daily maid serv. Also single frt.

HAZEL-AV., 4331, 1ST—DOUBLE FRONT rm. for 2; sgle. rms., $4-$10. Grace. 6182.

EASTWOOD 857—100 ROOMS, UPTOWN. Southern cooking; $10 up; courtesy, serv.

GALT-AV., 854—LGE. OUTS. RM.; CONN bth.; pri. fam.; bus, L, surf. Ardm. 2509.

GOETHE, W., 9 [1300]—PARL. WITH PIano; firepl.; cooking priv.; also sgl., dbl. rms.; reas.

GOETHE, E., 21, NR. ASTOR—ROOM WITH shower; man; attract. house; $10 week.

KENMORE, 4052—LG. LGT. WARM RM. in resid.; run. water; nr. L, bus, surf.; $5.

KENMORE, 4900 — PRETTIEST RMS. IN city; wall, tw., fl. beds; $6-$10; indoor golf.

KENMORE, 4618—HOTEL KENMORE, $6-$8 wk.; priv. bath, $9; Wilson L or bus.

LA SALLE, N., 1432— MOH. 0541.

NEW PAXTON HOTEL.

150 beau. furnished rms.; all with private bath; rates—weekly, $8 to $14; daily, $2.

LA SALLE-ST., N., 933—BEAU. CLEAN rm., $4.50; dble. rm., $5.50; steam heat.

LA SALLE, N., 1039—NR. PK.; MOD. NEW. dec. sgl.-dbl. rms., $5 up; trans., $1 up.w.d.

MALDEN-ST., 4637—THE INVERNESS. Very large frt. rm., $8; also smaller, $5; cln., warm, homelike; nicely fur.; Wil.X.bus.

MALDEN-ST., 4529—BEAUT. DOUBLE FRT. rm., twin beds; sgle. rms.; new. decor.

MICHIGAN, N., 747—LGE. RM. WITH CONnect. bath; walk. dist. to loop. Ostrand.

PEARSON, E., 160—BASEMENT STUDIO; light and sunshine; a real fireplace.

PINE GROVE, 2744 — NR. DIVERSEY; newly dec.; large, light, airy rooms, $6-$7; with priv. bath or shower; $9; comp. hotel and switchbd. service; 15 min. in. bus, surf.

ROKEBY, 3614—2D; LT. OUTS. RM.; CONt to trans., L, sur., bus; pri. fam. Lake 7500.

RUSH-ST., 751—2 FINE RMS. IN UNUsual home, lge. windows, sgl r. Del. 3852.

SHERIDAN, 655, NR. LAKE—3900 NORTH.

LAKE SHORE ARMS.

RMS., $7 WK. UP. $25 MO. UP; NR. LAKE.

SHERIDAN, 4035. LAKE VIEW 4220. Single, double rooms, $5 to $9; telephone, run. water; 1 blk. Sher. exp.; bus at door.

SHERIDAN-RD., 5119—BEAU. RM. SUIT. 1-2 business men; reas.; priv. fam. Dean.

SHERIDAN-RD.—ATTR. COR. RM.; BATH; pr. fam.; ex. tr. Call for apptmt. Sun. 5852.

SHERIDAN-RD., 819 [3900 N.]—CHATEAU Club for girls. Bus. women. Buck. 6814.

SHERIDAN—COZY RM., REDUCED TO $5. Sngl. rm., $15 mo. All trans. Grace. 3773.

STATE, N., 1215—CLEAN SUNNY OUTSIDE rms., good steam ht., hot water, $5-$6.

WELLINGTON, 665, 2D—SUNNY RM. Cath. home; h. w. ht.; L. surf.; $6. L.V.9382.

WELLINGTON, 716, 2D — NICELY FURN. rm., sgl. or dbl.; r. w.; gentlm. pref.

WINTHROP, 4940. LONGBEACH 5333.

HOTEL GLENN

BRAND NEW BUILDINGS.
100 rooms, all with tubs and showers; every room an outside room; best furnished hotel on NORTH SIDE. 1 block Argyle express, bus, surface. Rates low as $8.50 wk., $2 day.

WINTHROP, 4826. CASTLE HOTEL. 100 rooms elegantly furn., $7 week up; transients accommodated; ½ blk. Lawrence L.

WINTHROP, 5042. HOTEL REGENT. 100 rms., all with baths; new; $7 wk. up.

NORTH AV. Y. M. C. A.

1508 Larrabee; $4.25 up; newly furnished rooms; swimming, gym.; free parking; 10 min. Loop; permanent and transient guests.

VERY DESIRABLE ROOM 2 BLOCKS JARvis and Howard L. Evanston express and lake. Hollycourt 5198.

BEAU. WARM RM.; PRI. BATH; $8; MLS. opt.; pri. fam.; express; nr. lake. Bri. 2697.

DESIRABLE RM.—PRI. FAM.; SUIT. 1-2; brkfst. or kitch. privil. Holly. 4722.

WELL FURN. RM. ADJOIN. BATH; LGE. closet; pr. fam.; home priv. Sun. 3876.

LOVELY LARGE RM., PRI. BATH. PRI. home; ref.; nr. Edge. Bch. hotel. Edg. 0207.

HOWARD DIST.—LARGE, PLEASANT RM. nr. L; private family. Shel. 2289.

TO RENT—ROOMS—NORTH.

4430 SHERIDAN-RD.

YOUNG MEN AND WOMEN.
$3.50-$5-$6 WEEKLY.
Large, well furnished rooms; lots of heat; hot water; SERVICE; a real home. Management Mrs. Hampton-Mrs. Bowman.

DEVON HOTEL,

1314 Devon, nr. Sheridan. Briar. 4210. $8 and up weekly; $2 daily; bath and shower in every room; all trans.; L, bus and surface; homelike atmosphere.

3200 N.—SGLE. OR DBLE., TWIN BEDS, ¼ blk. Sheridan-rd. Gents. pref. Grace. 4987.

Hotel Rooms.

HOTEL HALIBURTON—¼ BLOCK L. BUS; lowest rates in Rog. Pk.; all lge. outs.rms. 6954 Greenview, cor. Morse. Rog. Pk. 5247.

TO RENT—ROOMS—NORTHWEST.

KEDZIE-BLVD., N., 2530 AND 2506—RMS., $5 to $8; opposite Log. Sq. L station.

MONTICELLO, N., 3057, 2D FL.—RM.; 1 OR 2 ladies; reas.; pri. fam.; break.; gd. tran.

TO RENT—ROOMS—WEST.

HAMLIN-AV., S., 156—LGE. FRT. ROOM; board opt.; quiet. Exc. trans. Van B. 1019.

MADISON, W., 4153—ATTRACTIVE FR. R., $5 per wk. Sm. rm., $3. Priv. home.

MASON, N., 201—LG. FRT. RM.; BEAU. furn.; twin beds, overstuffed furn.; full use of private home. Mansfield 0196.

THROOP, S., 425—NICE LIGHT RMS., SLP. and hskpg., heat furn.; $2 week up.

PARADISE ARMS HOTEL,

4114 Washington-blvd. Van B. 7300. Rooms with bath, $9 per week.

Hotel Rooms.

NEW WESTLANE HOTEL,

4507 WASHINGTON-BLVD. EST. 1868. Beau. rms. with tub and shwr.; reas. rates.

TO RENT—ROOMS—SUBURBAN.

EIGHTH-ST., 419 — SUIT. 1 OR 2, ½ BLK. from Milw. elec., 4 blks. L. Wilmette 2835.

TO RENT—HOUSEKEEPING ROOMS.

South Side.

BERKELEY, 4460—LGE. RM. APT., CLN., warm, light; pri. home; $8; gd. trans.

BLACKSTONE, 6344—LG. FRT. 2 R. KIT.; 2 r. real kit., $10-$12; sep. r., $5; I. C., L.

BLACKSTONE, 5601—1-2-3 RM. APTS., $8 up; slp. rms., $5; nr. pk., lake, I. C. X. bus.

BLACKSTONE, 6627—1-2 RM. KIT., $5-$10; 3-4 rms., pri. bath, $13-$15. I. C.

CORNELL, 5247 — 3 RM. APT., $11.50; clean, orderly place; best bed; I. C. X.

CORNELL, 5440—3 ROOM APT.. ALSO 1 room kit. and singles; I. C., bus.

DORCHESTER, 6021—NEW. DEC. WARM kit. apts., $6 up; frt. rms., $5; I.C., bus, L.

ELLIS-AV., 4149—3 RM. FURN. APT.; PRI. bath, $13; 1 rm. kit., $5-$8 wk.; Ken. L.

DREXEL, 4508—2 RM. HSKPG. SUITE; INador bed; everything furn.; fine trans.

DREXEL-BLVD., 4252—WARM LIGHT 1 & 2 rm. kit. apts., $8-$10; bus, L surf.

GREENWOOD, 5508 — 1-2-3 RMS.; COMP. furn., $5 up; exc. transp.; also slpg. rms.

HARPER, 5201—1-3 RM. KIT. PRI. AND adj. bath; slp. rms., r. w.; new. dec.; reas.

HYDE PARK-BLVD., 1430—I.C. 9 MIN LP.

BOULEVARD MANOR

1-2 r., smartly fur. apts.; fr. cln., lt.; $8 up.

KENWOOD-AV., 4717—1-2 RM. KITCH. apartment; private baths; nr. I. C.; parking space; $40 to $55.

KENWOOD, 5490—2-3 RMS., NEWLY DEC.; pri. bath; good trans. Midway 5370.

KENWOOD-AV., 6547—FRT. 3 R. KIT.; PRI. bath; accom. 4 adults; all tr.; $15 wk.

KIMBARK, 6115—$3.50, $4, $6, $8; 1-2 R. suites. Comp. kitnts.; attr. furn.; warm.

KIMBARK, 6621—2 RM. ENG. BASE., 2 R. kit. apt., both priv. bath; I. C.; $11-$14.

LAKE PARK, 4919—RAYMAN APTS., 1-3 rms., pri. bath, $8.50 up; cln. rms.; reas.

SIXTIETH-ST., E., 1435, ST. GEORGE HOtel—Lge. room with sleeping porch, bath, refrigeration, kitchenette; $65 to $75.

SIXTY-SECOND-ST., E., 1368—2 RS., REAL kitch.; new. dec.; $8.50, 1 rm., $5. Slp. rm., $3.50 up. Free park.; blk. I. C., L, sur.

SIXTY-SIXTH-PL., E., 1510—2 RMS., REAL kitchen, $7; light hskpg. rooms, $5.

SIXTY-SECOND-ST., E., 922—ATTR. 1-2-3 r. kit. apts., rollwy. bds., all conv., $8 up.

SIXTY-FIFTH-PL., E., 1438—2-3 KITCH. apart.; overstuffed furn.; $9 and $11.

YALE, 7248—2 RMS. AND SLP. PORCH; newly furn.; gas light free. Reas. Gd. tr.

North Side.

ADDISON, 1434—1 RM., COMP. FURN. FOR hskpg., $6.50; h. w. ht. Gra. 9149.

BARRY 612—1-2-3 R. KIT., NEWLY FUR. dec.; ex. trans.; good heat; $8 up.

BELDEN, 549 [2300 NO.]; 2 RM. WARM, CLEAN, QUIET; new furn. and dec.; rl. kit. Stm., el., ldy., shwrs.; $9 up; mo. rts.

BELDEN, 1045—1-2 R. KITS.; NEW. DEC.; nic. fur.; r. w., st. ht.; $5.50 up; fr. pkg.

BRIAR-PL., 733, NR. CLARK-BELMONT—Nice fur., cln. fr. 2 rm. apt.; also 2 rms. with pchs.; suit. 1-2-3; nr. L, surf., $7 up.

BROADWAY, 4031.

Furn., newly dec. 4 rm. apts., $50 mo. up; kit. apts., 1-2-3 rms., furn. $35-$50 mo. up; slpg. rms., fur., $6-$7 wk.; $20-$25 mo.

BROADWAY, 4040 — EXCELLENT HEAT and hot water; superior 1-2 room kitnts, sleeping rms.; really clean; Sher. L; $5-$9.

BROADWAY, 4054—1-2 RM. KIT. APTS., $8-$10; slpg. rms.; run. w.; $5-$7; free p.

BUENA-AV., 901-903.

Desirable 2 rm. apts. with a real kitchen, $45 mo.; linen, gas, lt. free; L, bus surf.

BUENA, 755—COR. CLARENDON; 53 BUS; Pullmanettes, $7; res. dist.; apts. to $13.

BUENA-AV., 712—2 RM. KITCH. APT., suit. 4; sun parl., $11; ideal loc.; 53 bus.

BURLING, 2839, NEAR DIVERSEY-CLARK; 1-2 r. kitch., new. dec., gd. heat; $7 up.

CARMEN, 1325—2 RMS.; PRI. BATH; EXC. loc.; pri. res.; $12. Edgewater 2204.

CRESCENT-PL., 915 [4100 N.]; 1-2 ROOM kit. apts.; real kitch. New dec.; $6 up.

COLUMBIA-AV., 1101—1-2 RM. KIT. APTS. Priv. baths; refrig.; $55 to $80.

CRESCENT-PL., 911 [4100 N.]—1-2 ROOM kit., $6-$10. Also slpg. rm.; bus, L surf.

FULLERTON, 510—1 LGE. OUTSIDE RM., nicely fur. for light hskpg., 2 baths, $7.

GENEVA-TER., 2342—ATTR. LG. SUN. 1-2 r. apt., rl. kit., pch., inador beds; $8 up.

GEORGE-ST., 1103 [2900 N.]—2 RM. COM. bed, rl. kit. Div. L, bus, surf., $10.

GRACE, 719—BEAU. FUR. 1 RM. KIT. $6 up; 3 rms., pri. bath; real kit.; gd. trans.

HERMITAGE, N., 4432—LGE., LT., CLEAN frt. r. with nook, radio; run. wat.; kitnt. Maid serv. daily. Suit. 1-2. Pri. resid. Not rmg. house. All transportation. Ravens. 7985.

HILL, 201, COR. 1052 N. WELLS—ATTRACtively furn. 2, 3 or 4 room apts., private bath; children welcome; $8 and up.

KENMORE, 4900, MAGNOLIA 4656—1-2-3-4 r.; eleg. furn.; Frigid.; pch.; for 2-6 people; $10-$20; free park; indoor golf.

KENMORE 5139—1-2 RM. KIT. MAID AND all serv. free; won trans.; drugs delic. tailor laundry on premises; $7 week up.

KENMORE, 5640 — 1-2 RM. KIT. WITH bath, $7 and up; also slpg. rms., $6 wk.

LAWRENCE, 829—BEAU. 1-3 RM. KITNTS. New. dec.; maid serv.; $6 up; nr. bch.

LAWRENCE, 930—1-2 RM. KIT. APMTS. Pri. bath, Lawrence L, bus; $7 up.

LELAND, 806—SUNNY 1-3 R. KIT. APTS., $6 up; also slp. rms., $5 up; Wil.-Law.L.

MALDEN, 4621-3—LGE. RMS. NEW. DEC.; furn., 2 beds; $15; enclosed pch. Wil. L.

MONTROSE, 900—1-2 RMS., NEWLY DEC.; ex. trans.; $6-$9; $38 month. Sun. 7150.

RACINE, N., 4441 — 1 ROOM PULLMAN kitchen; maid serv.; all transp.; reas.

SHEFFIELD, 2617—HSKPG. RMS., $4-$5; 2 rms., rl. kitch., pch., $8; stm.; parking.

WELLINGTON, 515—NEW. FURN. KITCH. apts. and sgl. rms.; priv.; reas. Buck. 3599.

WINTHROP, 5346 — KITS, SLPG RMS, clean, quiet, warm nr. schl. L, sur $5 up.

WINTHROP, 5208—1 AND 2 LIGHT HSKP. rms., well furn., r. w.; best trans.; $5-10.

Northwest Side.

KEDZIE-BLVD., N., 2530 AND 2506—1 AND 2 rm. kits., $10 to $15; op. Logan Sq. L.

West Side.

FLOURNOY, 3943—3 RM. KIT. COMPL. furn.; elec., gas, linen free; maid serv.; best trans.; $12 week. Children welcome.

JACKSON-BLVD., 2944, OR 2147 WASHINGton-blvd.—2 or 4 rm. kit. apts., private baths, $10.50-$16.50. Also basement, $8.50.

KEDZIE, N., 251—1-2 HSKP. RMS.; STM. ht.; nr. stores; $3.50-$6.50. Van B. 9694.

BOARD AND LODGING—SOUTH.

STEWART, 6925—EXC. COOK. SUIT. 2; homelike, $10; all trans. Englewd. 4928.

WOODLAWN, 6039—BOARD AND RM., $8; generous, tasty hm. ck.; all tr. H.P.2085.

ROOM AND BOARD FOR AGED, OR INfirm women. Home comforts. Complete nursing care. $15 per week. Midway 1606.

NICE HOME WITH PRIV. FAM. FOR 1-2; gd. brd.; lge. rm.; I. C., surf. Rad. 4207.

BOARD AND LODGING—NORTH.

BRYN MAWR, 1031, 2D—BEAUT. DBLE. rm. twin beds; adj. bath; ex. meals; priv. home; reas.; all trans. E. White, Ard. 3927.

KENMORE, 6031—LGE. FRT. RM.; 1 OR 2; lge. clos.; adj. bath; blk. all tr. Sun. 8784.

MAGNOLIA, 5854—REAL HOME FOR 3 OR 4 men in pri. Catholic home of 2.

MELROSE, 454, DEL MONTE—LIVE IN atmosphere excl. club; lovely rms.; balanced mls.; gd. cook; sgl., $13; dbl., $10 ea.

MOTHER WITH KINDERGARTEN EXPERIence will board and room employed parents and child. Wellington 4134.

PAULINA, N., 3640, 2D—NICE RM. WITH brd. in Amer. fam.; gd. tran. Buck. 9343.

PATTERSON, 1835, 1ST — DESIR RMS., board, pri. home, 1-2, $10 ea. Grace. 3227.

WALTON, W., 2—ROOM AND BOARD. Near the Drake; walking distance to loop.

WINNEMAC, 1325—IDEAL HOME FOR 2; small priv. fam.; good trans. Sun. 4231.

WINTHROP, 6148, 2D—BUS. GIRL; MEALS opt.; radio; attr. home. Briar. 3753.

LUXURIOUS HOME FOR ELDERLY COUple or semi-invalid; nurse's care; nr. Lincoln Park. Buckingham 3034.

REF. PRI. HOME IN RAVSWD. FOR 2 OR ideal for child, parent. Wellington 8693.

BOARD AND LODGING—NORTHWEST.

GRACE-ST., 5932—MOTHER'S CARE TO 2 or 3 children; board and rm. for father; bung. with yard. Avenue 3409.

BOARD AND LODGING—SUBURBAN.

PATIENT WANTED—AGED, CHRONIC OR nerv.; male or female nurse; rates reas.; lov. home; 20 min. loop. Glenview 255.

ROOM AND BOARD WANTED.

YOUNG MOTHER EMPL., WITH BOY 6, DEsires to share apt. or board with priv. fam.; must be nice home, excep. cooking; N. Side only; give full particulars and price. Address P C 305, Tribune.

YG. MAN STUDENT WANTS TO RENT room or share apt. with 1 or 2 same in Evanston. Address P E 315, Tribune.

FURNISHED ROOM, PRIVATE FAMILY, on North Side, no other roomers, gentleman, age 33. Address P P 121, Tribune.

HOTELS.

2322 Commonwealth-av.
APT. HOTEL.
THE UTMOST IN 2-3 ROOM APTS.

2 room unit consist of large living room, with twin or double in-a-dors; light and airy dinette, tile bath and shower.

3 room unit [facing street] consists of spacious living room, with in-a-dor; bedroom has twin beds; large dinette; tile bath and shower.
COMPLETE HOTEL SERVICE. MECHANICAL REFRIG.; 24 HR. SWITCHBOARD. DIVERSEY 6726.

Park Dearborn
CHICAGO'S SMARTEST NEAR LOOP APARTMENT HOTEL.
1260 N. Dearborn-pkwy.
AT GOETHE-ST. PH. WHITEHALL 5620.
Beautiful 1½-2½-3½ rooms with kitchens. Close to park, school and all transportation. Also choice hotel rooms. Shops in building. IMMEDIATE OCCUPANCY.
Most Moderate Rentals.

Palais Brompton Hotel

For the one who wants a real homelike hotel with excellent recreational surroundings, best transportation, restaurant in connection.

Rates as Low as $8 Week.
SPECIAL MONTHLY RATES.
528 BROMPTON. GRACELAND 3840.
[3540 north at Sheridan-rd.]

DEARBORN PLAZA
KITNT. APTS., $65 UP.
Hotel Rms. $14 Wk., $55 Mo.
New 15 story bldg., all outside rooms.
1032 N. DEARBORN.

BELAIR HOTEL

One of Chicago's newest and best furnished residence hotels; Lincoln park location; delightful atmosphere; best transportation.
RATES $9 TO $15 PER WEEK.
SAME RATE FOR ONE OR TWO PERSONS.
420 DIVERSEY-PKWY. BITTRSWT. 4000.

PARKER ARMS HOTEL
4550 MALDEN-AV.

$8 and $9 single. $10 double. Rooms with private shower bath; some with twin beds; full hotel service.
PHONE LONGBEACH 2660.

LINWOOD HOTEL
1812 Washington-blvd.
ALL ROOMS WITH BATH.
CONV. LOCATION. GOOD TRANS.
7 min. to loop. L, bus, surf.
Seeley 2770. $10 week.

DIVERSEY ARMS

644 DIVERSEY-PKWY., AT BROADWAY.
1-2-3 rm. kit. apts., $60 mo. up; sleeping rms., $10 wk. up. Complete hotel service. Near Lincoln Park, golf, beach; 18 min. to loop; bus and surf. at door. Bitt. 3100.

WINDALE HOTEL

All outside rooms, beaut. furn. with priv. bath, $9 wk. and up. Complete hotel service. 1 blk. to L, bus; surf.
6019 WINTHROP-AV.

WIL-MAR APARTM. HOTEL

11 W. Division-st. Sup. 7243. One rm. Pullman kitch. apts.; priv. tub, shower; filtered water; mech. refr.; complete hotel service; $14 wk. up; 8 min. to loop; nr. park and lake.

CARLING HOTEL.

ALL NEWLY FURNISHED.
175 rooms, all with tub or shower. Weekly, $7 up; daily, $2 up; 5 min. to loop. 1512 N. LA SALLE. MOHAWK 1200.

STONY ISLAND-AV., COR. 67TH-PL.—

$7-New Park Hotel-$12.

Beau. rms., bath and shower; spacious lobby; I. C. and all transp.; attrac. monthly rates. $1.50-$3.50 per day. DORCH. 7510.

HOTEL ALCAZAR,

3000 Washington-blvd. Van Buren 7500.
Single rooms, $1.50 to $2.50
Double rooms, $2.50 to $4.00
An AFFILIATED HOTELS BUREAU Hotel.

NEW LAWRENCE HOTEL

1-2-3 rm. apts., $79 to $160.
$100,000 swimming pool, club rms., gym. Roof solarium, overlooking the lake.
1020 LAWRENCE-AV. LONGBEACH 2100.

THE PLAZA.

Rms. $10 wk. up; suites, $18; at Lin. Pk. 10 min to loop. 1553 N. Clark, at North-av.

BEAUT. HOTEL RMS.

New fireproof bldg.; full service; low rent; good trans. 4108 Kenmore. Lake View 9498.

HOTEL EASTGATE.

On Ontario and St. Clair-sts.
JUST A WHISPER FROM THE LOOP.
IN THE LOOP FOR $7 PER WEEK UP.
HOTEL GRANT 6 N. DEARBORN-ST.
Same rate for 1 or 2. Randolph 3241.

BRYN MAWR HOTEL, 5530 WINTHROP—Near L, bus, surf., modern, new and clean; spec. winter rates, $7 week, $1.25 day up.

HOTEL MAJESTIC—RMS., $10.50 AND UP. Also 2 rm. suites, beaut. furn., centrally located in loop; garage opposite.

TRONNES & CO. STATE 0459.
Chicago's largest rental agency, offering the best apartments and apartment hotels.

MIRA-MAR HOTEL—
$9 UP WEEKLY. $2 UP DAILY.
6218 WOODLAWN-AV. PLAZA 1100.

HOTELS.

COMMONWEALTH HOTEL
Pine Grove at Diversey
INVITES YOUR INSPECTION.

Spacious suites with 8 windows. Accommodations for 3 guests. Beautiful living and sunroom, two In-a-Dor beds [one single and one double], ample closet space. $115 monthly; others in proportion.

Just outside the loop, 1 block from Lincoln park. Close to all churches and attractive shops. Bus and surface transportation. Garage in connection.
Our dining room is famous for its tasty, substantial meals.

PHONE DIVERSEY 9810.
MARGARET M. VIGNIS, Mgr.

THE NEW 22 STORY
ST. CLAIR
TOWN APARTMENTS FOR FALL AND WINTER.
Beautifully Furnished.
Living room, bath, bedroom, kitchenette, large closets $145
Living room in-a-dor beds, kitchenette, bath, large closets $90
Newly decorated hotel rooms...............$65
JUST A STEP TO THE LOOP.
Cafe. Coffee Shop. Food Shop. Barber and Beauty Shops. Drug Store, etc.
OHIO-ST. AT MICHIGAN-AV.
SUPERIOR 4660.

THE PINE GROVE
APT. HOTEL
2828 Pine Grove-av.

4 room, newly decorated front apts., consisting of spacious living room [15x20 ft.]; large sunny bedroom, glazed sun parlor, with double in-a-door, roomy dinette and kitchen, ample closet space, tub and shower. These apts. offer 5 room efficiency and a pleasant view of the lake.
2 and 3 room apts., furnished or unfurnished, available.
HOTEL SERVICE, MECHANICAL REFRIG. 24 HOUR SWITCHBOARD. BUCK. 1700.

DEL REY APT. HOTEL—2 ROOM COMpletely furnished apartments, hotel service, $65 per m., 1 blk. to I. C. 4639 Lake Pk.-av.

APARTMENTS AND ROOMS TO SHARE.

YOUNG MAN EMPL. OR STUDENT OF piano, can have free rm. in exch. keep. sml. apt. for man; give ref., phone. Address K B 172, Tribune.

BUS. LADY SHR. BEAUT. FURN. 7 RM. apt. with cpl. emp., So. Sh.-drive; I. C., bus, surf.; gar. opt.; reas. Sagi. 2064.

MARR. CPL. WILL SHARE 7 RM. HOME with same or 2 people empl.; piano; all trans.; nr. Broadway. Sunny. 7888.

MAR. CPL. SHR. NEW APT. WITH SAME or rent rm. 2 men; small family; reas.; gd. trans. See to appreciate. Norm. 3103.

BUS. WOMAN DES. SAME TO SHARE attr. comf. hotel kit. apt.; 1 blk. I. C., surf., bus; radio. Plaza 2200, Apt. 816.

BUS. GIRL SHARE BEAUT. FURN. 2½ RM. apt. with same; nr. I.C.; $25 mo. Reg. 1143.

TO RENT—HOUSES—SOUTH.

6625 S. CARPENTER-ST.; MOD. STEAM heat bungalows. 3443 W. 53d-st. Pros. 4133.

TO RENT—HOUSES—NORTH.

50 E. SCHILLER-ST., NR. DRIVE—11 RMS., 3 baths, 3 sty. stone frt. house; kitchen main fl.; light 3 sides; straight lease; reasonable rent. Central 4985.

TO RENT—HOUSES—NORTHWEST.

4000 NO.—COZY RES., ACCOM. 2 FAM.; gd. trans.; nr. schls.; reas. Ph. Irv. 4353.

5 ROOM BUNGALOW, 1 CAR GARAGE, $40 mo. 3006 N. Harlem-av. Call eves.

TO RENT—HOUSES—WEST.

14 RM. RMG. HSE.—CHEAP, YARD, PCH., newly dec. 336 S. Loomis-st. Merr. 7866.

TO RENT—HOUSES—SUBURBAN.

WANT RESPONSIBE TENANT FOR FINE 6 rm. subur. hse.; I. C.; Ivanhoe; $50 for winter months; option to buy. Address K T 405, Tribune.

LARGE LIST HOUSES TO RENT—Evanston and north; we will go with you. McGuire & Orr, 1505 Chicago-av., Evanston.

SOUTHEAST WINNETKA—6 ROOMS, MODern, hot water oil heat; large yard; convenient schools, trans. Winnetka 3260.

FURN. AND UNFURN. HOMES ON NORTH Shore. Mrs. Fuller, Evanston. Grnlf. 7220.

TO RENT—FURNISHED HOUSES.

6434 DORCHESTER—7 R. FUR.; 15 MIN. lp.; 2 baths; htd.; $75. Midway 1394.

TO RENT—APARTMENTS.

SOUTH.

General List.

NEW BUILDING
2-3-4 RM. APTS.

ATTRACTIVE RENTAL, LIBERAL CONCESSION, IN NEW, ULTRA MODERN 6 STORY APARTMENT BLDGS. FREE GAS, LIGHT AND REFRIGERATION. ½ BLOCK TO BRYN MAWR I. C. STATION, SHOPPING AND THEATERS. AGENT ON PREMISES.

7128 JEFFERY-AV.

3-4 RMS., $30-$40.
STEAM HEAT.
Hyde Park's Best Values.

1405-23 E. 55th-st., between Dorchester and Blackstone. Desirable for small families who do not care to pay high rent. I. C. and excel. trans.

McKEY & POAGUE,
5300 Blackstone-av. H. P. 8213.

COME—SEE
THE 3-4-5 ROOM APTS.
WE ARE RENTING FOR
$50 TO $75,
with mech. ref., tile bathrms., canv. walls, at N. E. corner 69th and Ada, and N. W. cor. 69th and Throop.

2607-9 LAKE PARK-AV.—NEWLY DECorated 2 and 4 rm. apts.; these apts. have been reduced considerably; liberal concession to responsible party. See jan. on prem. or call Rand. 6816.

BEST FOR MONEY.

4526 Drexel-blvd.; beau. sunny 2-5 rms.; elec. refrig.; furn. or unfurn.; reas. rent. See janitor. Howard & Orr Co., Oak. 1418.

JAMES G. BARSALOUX, Inc.

1500 E. 63D-ST. HYDE PARK 0010.
2 to 8 rm. apts. in Woodlawn and So. Shore.
SEND FOR OUR COMPLETE LIST.

525 OAKWOOD-BLVD., 5 AND 6 R. APTS.; also 3 rooms with bath, basement apt., $30; ex. trans., bus, L, surf.; decorate to suit tenant. See janitor or Oakland 3140.

NEW 3-4-5-6 R.; I. C. SHOP DIST., $60-$65-$75-$85. 1127 E. 81st-st. Reg. 2354.

One, Two, and Three Rooms.

1 AND 2 ROOMS,
$45 TO $52.50.
7853 ESSEX-AV.

Beautiful apartments, canvased walls, free gas, light and elec. refrig. JANITOR ON PREMISES.
GLATT & PRICE.
2450 E. 79TH-ST. REGENT 3300.

EAST END APTS.

Exceptional 2-3 rms. facing Jackson Pk.; free refrig.; I. C. trans.; 1 blk. E. Stony Isl.; liberal concess.; $45 up. Agt. on prem. 1643 E. 67TH-ST.

6720 JEFFERY-AV.

1, 2, and 3 rms.; elevator serv., tile baths and shwrs., elec. refrig., free gas; free parking space. AGENT ON PREMISES.

VERY LIGHT 3 RM. KIT. APT., ELEC. REfrig.; R. I. L.; $52.50. 6438 Harvard-av.

5304 KENWOOD-AV.—MODERN 2 RM. KIT. apt.; elec. refr.; private porch; reas.

TO RENT—APARTMENTS.

SOUTH.

One, Two, and Three Rooms.

BEAUTIFUL 2 RM. APT.; LG. LIGHT rms.; elect. refrig.; $40. 6311 S. Ashland. Republic 1022. 1555 W. 69th-st.

Four, Five, Six Rooms, and Larger.

UNUSUAL FOR $55.00.

7828 CORNELL.
LIBERAL CONCESSION.
4 large rms., mod. bldg., free elec. refrig., new gas range rollaway bed, new. dec.; good transp.; shops, theaters; imm. poss.; 1 blk. east of Stony Island-av. Apply office of bldg.

6 AND 7 RMS., $50.00.

Special price; 1414 E. 50th-st., cor. Blackstone-av.; stm. ht., newly decorated; best trans.; nr. school. See janitor or First Realty Co., 56 W. Washington-st. Cen. 5151.

5 ROOMS, $60.00.

6200 Harper-av.; newly decorated; best trans.; stm. ht. See janitor or First Realty Co., 56 W. Washington-st. Cen. 5151.

7030 EGGLESTON, E. OF NORMAL, NEAR Rock Island sta., 4 r., $40; 5 r., $50; also concess.; stm. ht. See janitor or Cent. 9585.

4711 DREXEL-BLVD.—MODERN 7 LARGE rm. apt., sun par., electric refrig.; rent reduced $200 to $100. Phone Ken. 2348.

5 LGE., LT., AIRY RMS., $30; 8 RMS., $35; nr. I. C.; lge. back yd. 6923 Kimbark. Fairfax 5469.

8046 MANISTEE-AV.—BRK., 6 LGE. RMS.; h. wtr. ht.; 40 ft. of lawn and flowers; scr. and glazed pch.; attic; paved alley; brk. gar.

7727 S. CARPENTER-ST., 5 LARGE, LIGHT rms., sun parlor, Gen. Elec. refrig.; 2d fl. 6 apt. bldg.; $80. Cedarcrest 1600.

1020-28 HYDE PK.-BLVD.—4-5 RMS., G. E. ref., $70; 910 E. 55th-st., 4 rms., $50. C. W. HOFF & CO., 1348 E. 55th.

730-34 OAKWOOD-BLVD.—4-5 RMS.; EXC. trans.; $50 and $60. See janitor on premises or Hyde Park 7000.

6201 PRINCETON-AV.—4-5 RMS.; STEAM ht.; jan. svc.; new dec.; $45-50. Nor. 1800.

7826 LOWE-AV.—NEW BLDG.; 4 RS.; $55; free elec. ref.; inador; R. I. Own. in bldg.

SOUTH SHORE—7413 YATES-AV.
4 lg. outside rms.; ref.; I. C., surf.; reas.

6 RM. APT., FRONT, REAR PORCHES; GD. trans.; $70. Went. 6015. 6130 Eberhart.

ELEGANT 6 RMS., SUN PCH., $75; BEAU dec.; 6140 Eberhart, nr. 61st L bus, sur.

4 LGE. RMS., MOD.; PRI. POR.; 1 BL. I. C. 63d-st. sta., L. 6220 Blackstone. Mid. 0343.

6854 CORNELL-AV.—5 LG. RMS., 2D, COR. bldg.; sun par., free refrig. I.C. Dor. 1104.

SOUTHWEST.

General List.

2 RMS., $40; 4 RMS., $50.

Newly decorated; rollaway beds; pleasing layout; steam heat; light, airy rms.; keys at branch office, 5913 S. Kedzie-av.
F. H. HALVORSEN & CO., 3145 W. 63d.

NORTH.

General List.

Perfection in Apartment Homes

3520 SHERIDAN ROAD
PERMANENT VIEW OF BELMONT HARBOR AND LAKE.
3 TO 6 ROOMS.
Furnished or Unfurnished.
Large Rooms, Fireplace.
Electric Refrigeration.
Tile Baths with Showers.
24 Hour Elevator Service.

RENTALS $110 UP.

REPRESENTATIVE AT BUILDING. BITTERSWEET 3722.

Wirtz, Hubert & Little, Inc.,
3152 Sheridan-rd. Wellington 3000.

2000
LINCOLN PARK WEST
98% RENTED
Only 3 and 4 Rooms
Available, $130-$190.
Special 4 rms. with 2 bedrooms and 2 baths.
All rooms overlooking Lincoln Park.
PETER F. REYNOLDS,
Lincoln 3633.

FACING LINCOLN PARK.
NEW 18 STORY FIREPROOF BLDG.
415 FULLERTON-PKWY.
2¼-3-4 ROOMS,
$85 TO $160.
Free gas and refrigeration.
Best equipment and service.
PETER F. REYNOLDS,
Lincoln 1518.

501-519 DEMING-PL.

2-3-4 rooms and kit.; furn. and unfurn.; new dec.; Electrolux gas refrigeration; 15 min. to loop. Agt. on prem.
DIVERSEY 9147.

3-4-5 ROOMS.

6428 BOSWORTH-AV. $50-$55-$70. General Elec. refrig. Very large throughout. Cor. bldg. SEE MRS. STEELE, RESIDENT AGENT. BRIARGATE 2224.

10 WEST ELM ST.

NEW BUILDING; 2 to 4 rooms; spacious rooms, canvased walls, carpeted; walking distance to Loop; $75 to $150.

1-5 Rm. Apts., $38-$85.

Mech. refrig.; excellent location.
Rogers Park 9516. L. V. 4040. Buck. 5266.

3 AND 4 ROOMS, $60-$70.

Bright, cheerful, homey apts.; free Frig.; all trans. Sunnyside 3051. 4607 Dover-st.

2-4 ROOMS, $50-$75.

5529 Kenmore; good trans.; free gas and refrig. See janitor or call Randolph 6171.

3 AND 4 LRG. RMS.; FRIGIDAIRE; IN-A-dor beds; 2 pchs.; very reas. See Wm. Blatz on prem. 5912 N. Paulina-st. Longbeach 3084.

NEW BUILDING—3933-43 JANSSEN-AV. [1400½ west], nr. Lake View High school; 3-4-5 rm. apts.; bedrm. and in-a-dor; tub and showers; refrig.; $60 to $80; owner.

CHOICE LARGE LIGHT 3½-4 RMS., BEAU. dec., 4 clos.; elec. ref.; $53; free gas. 4801 N. Irving-av., cor. Lawrence. Lon. 3887.

ONE BLK. LINC. PK. [2100 NORTH]—Choice 3-4-5 rm. apts., $50-$60. 356 Garfield-av.

One, Two, and Three Rooms.

MOST UP TO DATE.

$47.50; furnished, $60. 3 r. effcy.; refrig.; gas; bus; car at door. 1157 Diversey-bl.

SPLENDID MOD. 2-3 RMS.

Elec. refrig.; $50 and up. See janitor. 828-50 Sunnyside-av. Franklin 8383.

2 ROOM APTS.

All mod. equip.; mech. ref., etc.; best tran. B. F. Weber Co., 6214 N. Clark. Shel. 1466.

3 RM. APTS.—INCL. BEDRM.; NR. L, BUS and surf.; nicely decor.; hi. grade bldg.; free refrig. 3823 Rokeby. Longbeach 4633.

2 RMS. AND KIT., FACING ST.; CLOSE Rockwell L; free light and gas; $40 pays to Jan. 15. 2717 Lawrence. Longbch. 8833.

AIRY COR. 1½-2½ RMS.; AGREEABLY priced. Bedr., rollaway; el. ref.; 1 blk Addison-Lincoln sta. Rav. L. 1837 Patterson.

2 ROOM APTS., $35-$40; NEW. DECOR.; excel. trans. 4868 N. ROCKWELL.

MODERN 2½ ROOM APT.; NEW BLDG.; latest features. 3608 N. Hermitage-av.

TO RENT—APARTMENTS.

NORTH.

One, Two, and Three Rooms.

1624 MORSE-AV.
NEW FIREPROOF BLDG.

1 room, $47.50; 3 rooms, priced low. Carpeted floors, tile baths, free gas, light, refrig., and elevator. Agent on premises.

Special Low Rent—New Bldg.

2-3 rooms, $47.50 and $52.50.
Large, light apts.; gas, ice free.
4200 N. Ashland, corner Berteau.
Call at prem. or phone Longbeach 5531.
ARTHUR KRUGGEL & CO., 4865 Broadway.

2 ROOMS AND KIT., $42.50.
3 ROOMS AND KIT., $57.50.

Refrig. free; one blk. to L and lake. See Turnwall, 1365 Greenleaf-av.

NEW 1 AND 2 ROOMS, $50

and up. S. W. cor. Morse and Greenview; fireprf. bldg., 1 blk. Morse "L." Col. plumb. free gas, lgt., refrig., carpets. 1505 Morse.

Four, Five, Six Rooms, and Larger.

FACING LAKE.

Opp. new $3,000,000 Lincoln Park extension, with Golf Links, Athletic Field and Yacht Harbor Improvements.

BEAUT. 5 AND 6 ROOMS,
$90 to $125.
4528-30 CLARENDON-AV.
OFFICE IN BUILDING.
LINCOLN 3633.

3750 SHERIDAN-RD.
5-6-7-8 ROOM APTS.

LARGE ROOMS, COLORED TILE BATHS. Wood burning firepl., large closets, indiv. laundries, tile swim. pool; at lake and park.

6 ROOMS, 2 BATHS, $95.

Mech. ref.; 1 blk. N. W. sta.; 4 blks. Rog. Pk. L sta.; 1 blk. surf. line, Clark-st.; all outside rms. N. W. cor. Morse-Hildale.
LIEPOLD & HICKS, INC.
1569 Howard-st. Hollycourt 2300.

EXCEPTIONAL VALUE
10 ROOMS, 5 BATHS.
$425.
MR. REID. CENTRAL 7489.

4 ROOMS, $60.
701-703 JUNIOR-TER.

[4200 North] at lake; Frigidaire, tile bath, shower, inador, accommodates 4; all transportation. Graceland 7610.

2335 Commonwealth-av.
At Lincoln Park.
6 ROOMS, $175.
Elevator service, electric refrigeration, etc.
Agent on premises or Phone Lincoln 3040.

TERRACE, SHRUBBERY, BIG TREES, 50 ft. setback; quiet, yet close L; 5 r.; free Frigidaire; liv. rm. has 5 windows, facing st.; $88 pays to Feb. 4 rms., $57.50 pays to Feb. 4716-20 Beacon. Long. 8833.

4 LARGE ROOMS.

Extra bed; refrigeration; 1¼ blks. Howard station. Low rental. Free gas. See agent, 1729 Jonquil-terr. Phone Bri. 2766.

938 OAKDALE-AV.

4 and 5 rm. apts.; free electric refrig. and gas; 1 blk. L and surf.; rent $50 to $65. Agt. on prem. or call Longbeach 2368.

RENT FREE TO DEC. 1.

2452 Ardmore-av., 2d; beau. lg. 4 r. apt., $60; sublease; leaving city. Raven. 0772.

6 ROOMS, 2 BATHS, $100.

4-5 RMS., NR. LAKE AND PK., $45 UP. E. GEHM & SON, 524 DIVERSEY-PKWY.

7060 GREENVIEW-AV.—6 LGE. LT. RMS., 2 baths; elec. refrig.; heated gar. 6428 N. Francisco, 4-5 rms., elec. refr., $55-$70. 1710 Lunt-av., 5 lge. rms., $75. Cent. 2394.

SPLENDID 4 RM. APTS.

New bldg.; elec. refr.; C. & N. W. R. R. trans. Moderate rent. 1734 Thome-av.

FOR RENT—5-6-7 RMS., LGE. OUTSIDE rms., sun parlors; small cor. bldg.; S. E. Sunnyside and Ashland-avs.; very reasonable rents; best transp. and service. Bitt. 4040.

1055 PRATT-BLVD., AT LAKE—5 rm.; choicest apt. in Rogers Park; rent slashed; act quickly; tile bath; elec. refrig.; beaut. view. See jan. or phone State 8127.

1336 BIRCHWOOD-AV.—OVERLOOK LAKE; 5 rms.; 2 baths; sun parlor; elec. ref.; decorated. Rog. Pk. 0541.

DUPLEX 6 ROOMS, 3 BATHS.
20 E. CEDAR-ST.; southern exposure.
Hogan & Farwell, Inc. Whitehall 4580.

4 ROOMS, $30; 6 ROOMS, $40; NEWLY decorated; elect. light, bath, stove, heat; concess. Inquire 1307 N. Clark, store.

4 TO 11 ROOM APT.—LAKE FRT. LOCAtion; exceptionally low rent.
H. H. DECKER & CO. Superior 5178.

4 RMS.—STM. HT., $45; GAR., $4. LINcoln 3557, Apt. 5. 2223 N. Clifton-av.

639 GRACE, AT THE LAKE — 5 ROOMS, $93; tile bath, shower; vac. L. V. 6480.

3516 BROADWAY—STEAM HT., 5 ROOMS, $58; vacant; concession. Lake View 6480.

3917 ROKEBY, NR. SHERIDAN—4 ROOMS, $63; 5 rooms, $79; vacant. L. V. 6480.

EXTREMELY LT. 6 RM. APT.; SUN PAR.; gls. sl. pch.; stm. ht.; reas. 5512 Glenwd.

2059 BELMONT-AV.—LG. 4 RM. APT.; elec. shower, bath; $32 and up. Ave. 9410.

4 RMS., S. PAR., $55; ALL NEW. DEC.; now vac. 1320 Montrose, L.B.3581, WILL.

6 LIGHT RMS., 2 FL. BRICK, $30. E. GEHM & SON, 524 DIVERSEY-PKWY.

4 ROOMS, STOVE HEAT, MOD., $30. 4518 Lincoln-av. Ard. 1092.

5955 WINTHROP — 4-5 RMS., IN-A-DOR; mod.; refrig.; L, schools; conc. Cent. 2887.

4 ROOM FLAT, STOVE HEAT, $23; GOOD transportation. 1818 Foster-av.

6 RMS., STM. HT., RENT $35. 3824 N. Clark, 2d Conc. Kan. 0307 or So. Sh. 9305.

7706 N. HERMITAGE—LARGE 4 RM. APT. Steam ht. G. E. refrig. Conc. Cal. 1481.

NORTHWEST.

General List.

NEWLY DECORATED 2-3-4 RM. HTD. apts. as low as $45 with Frigidaire. SCHORSCH, 6059 Irving Park-blvd.

CHOICE 2-3-4-5 RM. APTS., NEAR STEAM and surf. trans.; reas. rent.
RALPH H. BEESLEY, 4219 Irving Park.

2-3-4-5 RM., MOD. APTS.; REAS. RENT; elec. refrig.; 18 min. loop C. & N. W. ry. Good jan. service. Inq. 5500 Lawrence-av.

1022-24 N. WESTERN-AV.—3-4 RM. FLATS $23; bath, elec. Inquire 2d flat front.

One, Two, and Three Rooms.

929 SUNNYSIDE.

3 rm. apt.; liv. rm., bedrm., dinette; acc. 4; light, gas, refrig.; exc. trans.; $15 up.

3 RM. APTS.; GAS, REFRIG. FREE; rollaway, shower. 3935 Diversey. Spa. 6819.

3117 ARGYLE-ST., 3 RMS. AND KITCHENette, steam ht., newly dec. Conc. Cal. 1481.

3 BEAU. RMS., $40; LGT., AIRY; ALSO bsmt. flat; very reas. 5100 N. Kedzie.

MODERN 3 RM. APT., DESIRABLE BLDG. 1 blk. to Rav. L, $40. Irving 5098.

Four, Five, Six Rooms, and Larger.

4 Rms., $50; 6 Rms., $65.

Large rms.; up to date; nr. school; good tran.; at 4054 N. Albany. Call Irving 6333.

LAST RENT PAID $135. MAKE ANY reas. offer; 5 rm.; 2 ba.; 30 ft. sun p.; gar.; lge. yd. for child. Plaza 1000, R.216. Owner.

2438 W. NORTH-AV.

6 rm. apt., $32.50; light, new decorations and hardwood floors; near L and surface.

SPLENDID 5 ROOM APT.

Mod. bldg.; elec. refr.; N. W. R. R. trans. 4127 Belle Plaine-av.

$90.00 APT. FOR $65.00—
Comfortable, modern, 5 rm. apt., new bldg., showr., auto. control heat and hot water. 3912 N. Central Park-av. Irv. 6525.

4 ROOMS, ELEC. REFR., $55

and conc.; extra lge. firepl., bookcases; new. dec.; st. ht.; L, sur. Pearson, 2944 Montrose.

3541 N. SPAULDING-AV., 6 RMS., STOVE ht.; elec. light; best trans.; $39. First Realty Co., 56 W. Washington-st. Cen. 5151.

MOD. 4 RM. APT., NEAR NORTH-AV.—IN-a-dors; 4 apt. cor. bldg.; $50; allow $22.50 on rent for janitor serv. Lonsb. 6667.

4 RMS., 1 BEDM.; HOT. WAT. HEATED; 2d fl., $45; N. W. and surf. 5717 Ainslie.

5 R., SLP. PCH., H. W. HT., NEW 2 APT.; jan. ser.; $55. 5860 Higgins-rd. Ave. 1154.

4 RM. COR. APT., 2 BEDRMS.; STOVE HT. Reas. pr. 1123 N. Kildare. Bel. 4348.

LG. LT. 4 RMS., $50; 5 RMS., $55; STM. ht.; schls., ex. tran.; shwr. 2607 Schubert.

BEL. GAR.—5 RM. MOD. APT.; HT. WAT. ht.; gar.; inc. $60. 4146 Wellington. Kil. 0579.

BALLOU-ST., 1935—NEW BLDG.; 5 RM.; separate h. w. ht. plt.; incl. porch; reas.

4 RM. FLAT, $43; 5 RM., $48; steam heat; good transport. 2580 Lyndale-st.

WEST.

General List.

240 N. CENTRAL-AV.

3 and 4 room sun parlor apts., in-a-dor bed; free refrig.; blk. to Central "L" sta.; rents $55-$75. Janitor on prem. or call agent.
F. C. PILGRIM & CO.
5037 W. Lake-st. Aus. 1680. Vil. 8100.

3043 W. HARRISON-ST., 3 AND 4 RMS., stm. ht.; just decorated; best trans.; reasonable rent. See Moffatt or First Realty Co., 56 W. Washington-st. Central 5151.

One, Two, and Three Rooms.

2-3 ROOMS; LOW RENT, 4209 MONROE-st. and 4911 Quincy-st. 3 rooms have bedroom and in-a-dor bed; wall lights, showers, etc. Van Buren 0511.

1 LGE. RM., KIT'TE, SHOWER AND BATH; lgt., gas furn.; stm. ht.; all trans.; nr. bus dist.; $40 and $45. Office, 5936 W. Lake-st.

803 N. LAVERGNE — 3 ROOMS, IN-A-DOR, modern; good transportation. $45.

(Continued on next page.)

TO RENT—APARTMENTS.
(Continued from preceding page.)

WEST.

One, Two, and Three Rooms.

2 RM. KIT., $50; FURN., $55.

Nearly new bldg.; offers free gas, light, refrig., and carpeted flrs.; rollaway; shower; chest of drawers; all trans. 434 N. Menard-av. Agent on prem. F. C. Pilgrim & Co. 5637 Lake-st. Austin 1680, Village 5100.

2 Rm., $40; 3 Rm., $50 & Up.

New, mod. bldgs.; all conveniences; some on blvd. J. Kempston & Sons, 4038 W. Quincy-st. Open eve. until 9. Col. 7709.

Four, Five, Six Rooms, and Larger.

8 RMS. — SUIT. FOR ROOMING HOUSE; facing Garfield park; excellent trans.; rent very reasonable to responsible party. 204 N. Hamlin. Wechsler, Nev. 7605.

AUSTIN'S NEWEST BEAU. ULTRA MODERN 5 rm. apt.; col. tile bath, extra shwr. and lav.; can. walls Frigid.; lrg. bedrms.; 5 closets; incin. 224 N. Pine. All trans. Conc.

5 R. APT.; ELEC. WALL SOCKETS; APRON sink; swing faucet for hot and cold water; stove heat; $35. 2737 Gladys.

342 S. CRAWFORD-AV., 4001 GLADYS-AV., 2d floor; 5 rooms, steam heat; modern; reas. rent. Phone Dearborn 7374.

EXCL. 6 RMS., GAR., FREE ELEC. REFR.; L. bus. Conc. 225 N. Mayfield. Man. 2675.

4-5 RM. APTS., $55-$68; STM. HT., EL. refrig. 4657 W. Monroe. Diversey 8603.

CONCESS.—BEAU. 4 RM. APT.; VERY reas.; sunny pchs. 519 N. Central Pk.-av.

TO RENT—APARTMENTS—SUBURBAN.

NORTH.

Evanston.

APARTMENTS AND HOMES IN EVANSTON. SMART & GOLEE, INC., 1564 Sherman. Univ. 0285. Rog. Pk. 0272.

TO RENT—4 RM. APT., 912 JUDSON-AV., Evans.; frt. apt. Call University 4720 or Sheldrake 1939.

EVANSTON FINEST APTS., 2 TO 7 RMS. RENTING SERVICE CORP., 636 CHURCH-ST. GREENLEAF 0500.

NEW BLDG., 4, 5 AND 6 RMS., 2 BATHS, 1909 Lincoln-st. Call Greenleaf 0782.

WEST.

Miscellaneous.

BERWYN—2101 S. SCOVILLE-AV. 5 RMS. Heated; $60; nr. Douglas L. bus. sur. line.

TO RENT—FURNISHED APARTMENTS.

SOUTH.

THE SARANAC
5541 EVERETT-AV.

1 BLOCK EAST OF HYDE PARK-BLVD. 1-2-3 rm. apts.; new; modern; completely furn; full hotel service; overlooking the lake and Jackson park. 10 min. to loop, I. C. exp.; 1 block bus; exceptional values. PLAZA 4280.

ST. GEORGE HOTEL,

1455 E. 60TH-ST. I. C. EXP. STATION. Overlooking the beautiful Midway. The only hotel in Chicago with outside sleeping porches. Kitchenette apts., $65 to $80.

VILLA GRAND,

4717 KENWOOD-AV. PH. KEN. 10090. A select fam. apt. hotel; 1 rm. apts., priv. bath; parking space; use of ldry.; $12.50 week and up; near I. C. and surface.

JACKSON PARK PLAZA.
2-3 rm. kit. apts.; elec. refrig.
$15 WEEK UP.
COMPLETE HOTEL SERVICE.
I. C. BUS. ELEVATED.
1540 E. 65TH-PL. DOR. 6210.

Sacrifice $80 Apt., $65

Sublease 2 rm. and kit. and 3 rm. bedrm. $125 apt. for $95; these prices include full daily maid serv., elev., Frigidaire, laundry, switchboard; nr. I. C. exp. station. 1734 E. 72D-ST.

6800-16 DORCHESTER
2-3-4 ROOMS .... $50-$70
UNFURNISHED OR FURNISHED.
Free gas, light and elec. refrig. Renting man at 6808, days and evenings.

$60 AND UP.
1 BLK. TO I. C.—18 MIN. TO LOOP. 1-2-3 RM. FURNISHED APTS. Free elec. refrig.; gas. Maid service daily. 8200 ELLIS-AV.

ENGLEWOOD—BEST
value in 2-3 rm. apts., roll beds, gas, lgt., ldry., el. refr. incl.; new bldg.; all heat; nr. E. surf., bus, L. 6809 Yale. Normal 4843.

Midway at Jackson Park.
Newly remodeled choice 3 rm. kitnts.; furn. or unfurn.; free gas, lgt., elec. refr.; I. C., bus, L. surf. 1519 E. 60th-st. Fair. 6967.

4 RMS.—BEDRM. AND 2 IN-A-DOR BEDS. Elec. refrig. A real home at low rent. $65 to $75. Near "I. C." and "L." 6058 Stony Island-av.

CORNADA APT. HOTEL.
Furn. 1-2 rm kit.; elec. refrig.; maid serv. 5212 Cornell-av. I. C. X., bus.

New Normal Arms, 2-3 Rm.
Delightful. Quiet. Beau. furn. All trans. Compl. serv. $60. 6613 Normal. Nor. 6010.

$14 WK. UP—2½ RMS.
Frt. apts.; priv. bath; gas, lgt., plenty heat, hot wtr.; all trans. 1556 E. 66th-pl.

ENGLEWOOD ARMS HOTEL
1-2 rm. kit. apts. and hotel rms. All mod. reas. rates. 824 W. 62d-st. Normal 7890.

BEAU. FURN. 2-3-4-5 RM. APTS. ELEC. refrig.; fireplace. Nr. "L." surf. $50-$75; gas, light included. Apply 1516 W. 62d-st.

BEAU. SUNNY 4 RMS., 2D FL.; COMFORT; priv. residence, priv. bath, kitch.; B. I. surf.; L; reas. 6806 Lafayette. Tri. 2431.

CHOICE 3 RM. APT., RICHLY FURNISHed, 1st fl., wall bed, kitch., bath. $65. 816 E. 46TH-ST.

CARLTON APT. HOTEL—CLEAN, WARM 1 rm. kit. apts., $8-$9; beau. 3 rm., priv. bath, $15 up; attr. slp. rms. 5000 Drexel.

4 RMS., $17 PER WEEK; ELEC. REFRIG.; south shore; near I. C. 7559 Yates-av.

7218 EAST END—ATTRACT. 2 RM. APT.; free lt., gas, refr.; nr. I. C. surf.; $65.

MICHIGAN, 2444—HOT KITCHENETTES; 1-2 rms.; priv. bath; fr. lt., gas; $5 up wk.

ATTRAC. 5 RMS. COMPL. FURN.; FREE gas, lgt.; ½ blk. I. C.; $85. Hyde P. 7379.

6024 S. PARK-AV., 1ST E.—BEAU. FURN 2-3-4 r. apts.; most reas.; refrig.; bus, L, sur.

MARYLAND, 6428—CHOICE 1-2-3 RM. apts.; all trans.; $4-$8 up or mo. rate.

2-3 RM. FURN. APTS.; BEAUT. COZY; refrig.; nr. I. C.; $55-65. 4065½ Lake Pk.

7301 STEWART—MOD. 4-5 R. APTS. WELL furn.; $65 to $85; R. I. 18 min. loop.

LGE. AIRY 2-4 RM. APTS., NEW BLDG.; $75-$80; I. C. 1127 E. 81st-st. Reg. 2354.

COMPLETELY FURNISHED 4 RM. APT.; sublease; all trans. Wentworth 8768.

REDUCED RATES—NEWLY FURN. 2-3-4-5 rm. apts. 6654 Kenwood. 1410 E. 70th-st.

SUBLET 4 OR 5 RMS.; NR. I. C.; REFRIG.; bargain. 2208 E. 70th-st. Fair. 7604.

3 AND 4 RM. APTS., ATTR. FURN.; BEAU. bldg.; $12-$15. 811 E. 46th-st., nr. Drexel.

SO. SHORE, 4-5 RMS., NEWLY FURN.; piano; Frigid.; I.C.; $75-$90. 7804 Kingston

3 ROOM APT., NR. I. C., LAKE; FURN. with refinement. 7423 Phillips. Sag. 2461.

4139 HYDE PK.—3 LT. FT. RS., RL. KIT., bath, nice fur.; ex. tr.; $55-65. Mid. 5858.

SOUTHWEST.

STRICTLY MODERN APTS.
1, 2, and 3 rms., tile bath, showers, Frigidaire, canvas walls, Spanish arches, French doors, all built-in features; very reas. rent. WM. T. FLEMING, 6322 S. Western-av.

NORTH.

WILSON APT. HOTEL.
4554 MALDEN, 3 BLKS. W. WILSON L. Kitchenette apts.; comp. serv.; $12.50 wk. up; priv. bath, tasteful furn.; fireprf.; L.

SWANVILLE APTS.
2-3 rooms, $60 month; light, gas, linen, refrig. 3534 Broadway. Good tr. Bitt. 1600.

TO SUBLEASE ROGERS PARK, 4 RM. FUR. apt., until April 1; forced to leave city; will assume loss to resp. party; poss. any time. Address T 456, Tribune.

BERWYN BEACH HOTEL.
1049 Berwyn-av., near Edgewater Beach; a new hotel; all rooms, bath, shower, ph.

BEDROOM APTS., $75-$125, BRAND NEW furniture; large rms., 3 closets, tile bath, shower, extra bed, gas, rfgn. incl. 801 Argyle-st. Owner management.

RICHTER APTS.
1 rm. kitnt. apts., new hotel, $14 per wk. and up. Special monthly rates. 641 Aldine.

3 RMS., WELL FURN., $70-75
All light, outside rms.; free Frigid.; real homes. Sunnyside 2051. 4607 Dover-st.

4528 AND 4543 MALDEN.
2 rooms; newly furnished; living room, dinette, kitchen, bath; $60 and up.

BEAUT. FURN. 3 ROOM APT. IN-A-DOR. shower; good trans.; $70 incl. linen, gas and light. 811 Cornelia. Wellington 6116.

SUBLEASE—ATTRACTIVELY FURNISHED 6 rm. apt.; 2 baths; Astor-st.; $225 mo. [illegible] poss. until May 1. Superior 2279.

5 ROOMS, 2 BATHS; MOST ATTRACTIVE studio duplex; until May 1st. Call Miss McGee, Whitehall 6880.

3-4 RM. APTS., WALL BED, GEN. ELEC. ref., new fur.; L. lake, bus. 5314 Winthrop

3 RMS., SUN PAR., $65; 4 RS., $65; NEW dec. 4601 Beacon. Long. 3581. Wilson L.

COZY 2 RM. REAL BEDRM. BATH, $15; also 3 rm. bsmt. $12. 919½ Sunnyside.

DISTINCTIVE 4 R. APT. $65, OR 6 R. $57. 1067 Dakin. Shor. L. bus; lake. Wel. 0168.

BEAUTIFUL NEWLY FURN 2½, 3½; FINE trans. 4435 Greenview-av. Edge. 7585.

6 RMS., EXCLUSIVE, NR. DRIVE; BEAUT. [illegible] Lake View 5148.

TO RENT—FURNISHED APARTMENTS.

NORTH.

LUXURIOUS NEW FURNISHINGS. GOLD COAST'S BEST ADDRESS.
201 E. DELAWARE-PL.
1 blk. e. of Drake hotel; bus at door. 3 to 5 Rs., 2 Ba., $130 Mo. Up
FULL HOTEL SERVICE. SUP. 1480.

2-3-4 Rms. $47.50-$92.50
GAS AND LIGHT SERVICE FREE. 7455 GREENVIEW. ROGERS PK. 6100.

2-3 Rooms, $45-$75
1 BLK. TO SHERIDAN BUS. NEW BLDG. Free refrigeration. 840 Ainslie, facing lake.

3-4 ROOMS, $60-$75
1 blk. to Addison and Sheridan bus. 626 Gary-pl. refrigeration. Well. 1732.

IN EXCLUSIVE STREETERVILLE—
244 E. Pearson
WALKING DISTANCE TO LOOP.
RENTS $70 TO $200.
2-3-4 room apts., furn. or unfurn., kitchenettes and bedrooms, facing on lake shore park. Commissary dining rm., valet service, free maid service, gas, light, refrig.; every room outside and carpeted; bus at door.

Belmont Harbor Apts.
NEAR SHERIDAN-RD. AND LINCOLN PK. 1-2-3 rm. beau. furnished apts.; lg. outside rms.; gas, light, linen, daily maid service and refrig. included. 3 rm. apt. with bedrooms, suitable 2, 3, or 4 people, $100-$175; 1 r., $70-$85; 2 r., $77.50-$85; nr. bch.; golf links. Cafe in conn.; home cooked foods.
426 BELMONT-AV.

NEW BUILDING
BUILT-IN RADIO.
ONE, TWO, AND THREE ROOM UNITS. FULL HOTEL SERVICE. EIGHTY DOLLARS Monthly and up.
CANTERBURY COURT
1220 STATE-ST., NORTH.

BUENA PARK
APT. HOTEL,
4069 KENMORE. GRACELAND 8683. FOR BUSINESS MEN AND BUSINESS WOMEN. 2 Room Kitchenettes, $40-$50, Master Bedroom and Kitchenette, $50-$65. Excellent transportation.

517-25 BROMPTON-PL.
2-3 mod. rm. apts. with kit.; nicely furn., $55 up. See mgr. or call Bittersweet 3739. 520 Cornelia, 2 rm. apts. with kit. Frigid., $57. See mgr. or call Bittersweet 1615. 3521 Broadway, 4 mod. rms.; nicely furn., $60-$70. See mgr. on prem. or Buck. 5221. 3431½ Elaine-pl., 4 mod. rms.; nicely furn.; very reas. See Mrs. Ernst, Graceland 6778. 7703 Sheridan-rd., 2-3-4 mod. furn., $55-75. See office of bldg. Sheldrake 8993.

BEDROOM APTS.
facing lake and park; extremely bright and quiet; also 1 room kitchenette apts. with double or twin in-a-dor beds; commissary; grill hotel service; modern equipment; good transportation; $70 up.
LINCOLN PARK ARMS,
2738 PINE GROVE [South of Diversey].

3912-28 PINE GROVE
Newly furnished, beautiful 2, 3, and 4 room apartments. Complete in every detail, including light, Frigidaire, and gas free. $75, $85, and $100. See janitor or agent, on premises.

Park Hampden Apts.
$50—1 ROOM APARTMENTS—$50. Comp. furn. 1 rm. kitch., all newly dec.; tub, shower; FREE gas, light, md. ser., linen furn. and laundered; ½ blk. best part Linc. Pk., 15 min. lp., surf. 2616-18 Hampden-ct. BEST BUY ON NEAR NORTH SIDE.

YACHT HARBOR APTS.
422 MELROSE-ST. [3240 NORTH.] 1-2-3 rooms, outside apts. Light, airy, quiet, refined, homelike atmosphere; full hotel service. Commissary, drug store, garage in connection; $70 up. Also Unfurnished Apartments. Bittersweet 4106.

Wellington Arms Hotel
2970 Sheridan-rd., beautiful 1 and 2 rm. kitnt. apts., furn. or unfurn.; overlooking Lincoln pk.; golf course and beach; 15 min. from loop; hotel service; also one 4 room bungalow. Mgr. at bldg. Ph. Bitter. 4600.

4325 VISTA-TER.
1-2-3 RMS., $50 UP.
Light, airy rooms, attract. furn.; accommodate 4; all conv.; Frig. elec.; wkly., mo. rates; off Montrose, blk. w. Clarendon Bch.

GLENGYLE APT. HOTEL,
941 GLENGYLE-PLACE, 5030 NORTH. 1-2-3 rm. apts. that are large and homey; sun parlor; 8 story bldg.; 24 hour serv.; $65 and up; e. of Sheridan; Arg. L. bus 51.

925 GLENGYLE.
New bldg.; beau. furn. 1, 2, 3 rm. apts.; all modern conven.; complete hotel service; ideal neighborhood; nr. Sheridan bus, Argyle L; east of Sheridan-rd.; rates reas.

4423 SHERIDAN-RD.
BEAUTIFULLY FURNISHED 1½ ROOM APARTMENTS. NOW READY FOR OCCUPANCY. LONGBEACH 8565.

2335 COMMONWEALTH-AV
6 ROOM APT., 2 BATHS.
Distinctive in its attractive furnishings; located in the exclusive Lincoln Park district. Apply office of building.

WILSON-HAZEL APTS.
New building, beaut. furn. 1, 2, and 3 r. apts.; 24 hour service; modern; in heart of Uptown. 901 Wilson-av. Entrance on Hazel. Rates reasonable.

712 DIVERSEY-PKWY.
Ideal neighborhood; 15 minutes to Loop, L and bus; nr. Lincoln Pk. and golf courses; 1 and 2 room outside apts.; quiet, spacious, comfortable; strictly modern; rates reas.

2128 HUDSON-AV.
NEW BLDG., beaut. furn. 1½-2½ room [2 beds] apts.; light, gas, elec., refrig., linen, maid service free; near Lincoln Park, 2 blks. west of Clark-st., at Webster; $55 up.

644 WRIGHTWOOD.
New 2-3 room kitchenettes, $55 up; gas, light, linen and maid service free; 3 rm. apt. with bedrm. and in-a-dor; ample closet space; 15 minutes to loop; bus, surf.

1, 2, 3 RM. APTS.—$40 UP.
Completely furn., incl. gas and elec. light; modern, light apts.; conv. to lake and all trans. Bldg. office. 1344 Argyle-st.

4200 HAZEL-ST.
2 rm. apts., 4 story fireproof elev. bldg.; new, mod., beaut. furn.; conv. to L, bus, park and lake; $75. Wellington 3460.

THE NAUTILUS,
6165 WINTHROP.
1-2-3 rms., $60-$100; elec. refr., gas, light included; ½ blk. L, 2 blks. lake. Shel. 8900.

4050 SHERIDAN-RD.
2 and 3 room apts., completely furnished, to carefully selected tenants; excellent transportation. Phone Bittersweet 3500.

2 Rms. and Kitch., $62.50 Up.
1331 Estes-av.; spacious rms.; free refrigeration, gas, light; nicely furnished and decorated; excellent trans. Agent at building.

SUBLEASE $120 APT., $80.
High grade bldg., overl. lake; beaut. furn.; lge. bedrm. and inador; cross vent.; all trans. Bus at door; serv. opt. 6369 Sheridan-rd.

1137 PRATT-BLVD.
1 and 2½ room modern apts. and srl. rm. Complete hotel service; near Sheridan bus. Loyola L; rates $45 per mo. and up.

THE LANSING.
FOR THOSE ACCUSTOMED TO THE BEST. 1-2-3 rm. apts., $60-$150. Ideal home for the winter. 1636 N. Dearborn. Whi. 4080.

2½ ROOMS, $52.50 UP.
820 Edgecomb, nr. Uptown center. Living rm., dinette, kitchenette, elec. refrig. Surf., L, bus 1 blk. Agent on prem.

LAKE VIEW HOTEL.
1 rm. kit. apts., new dec., daily maid service; elec. refrig.; all transp.; $55 up. 739 BELMONT-AV.

2051 SEDGWICK-ST.
1 block w. of Clark-st. and Linc. park; 1 rm. kit., free gas, light, refrig., laundry and maid service; $50-$60. Div. 6956.

SUBLEASE BEAUTIFULLY FURN. APT.—with hotel service; lg. living rm., kitchen, dinette, suitable for 4; $100 apt. for $80. Hollycourt 4701. 6383 Sheridan-rd.

Splendid Mod. 2 and 3 Rms.
Newly furn., elec. refr.; good trans. $60. See janitor. 838 Sunnyside-av.

Sublease $70 Apt. Now $50.
Beaut. furn.; extra large apt.; new bldg.; blk. to lake, all trans. 6040 Winthrop-av.

$42.50-$52.50.
Furn. or unfurn. modern kit. apt.; nr. Addison L, surf., bus. 815 Cornelia-av.

EDDY-ST., 1347—NR. SOUTHPORT L: 1-2-3 rm. apts.; neatly furn.; elec. refrign.; maid service; reas. Mrs. Crane. Bitt. 4598.

NEW ILLINI APT. HOTEL—4000 N. 1 r. kit. apts.; hotel serv.; $55. 948 Edgecomb-pl., 1 blk. Sheridan L. bus.

3-4 RMS., FURN., WITH BEDRM., IN-A-dor; rl. kitch., showers, new bldg.; nr. L, bus, surf.; reas. 5235 Winthrop. Sun. 4747.

$70—SUBLEASE 4 LIGHT RMS.; WALL bed, sun p., real kit. 4353 N. Ashland-av.

746 BROMPTON—LOVELY NEW FURN. 4 rms.; all transp.; reas. Sunnyside 7329.

AT LAKE, 4-5 LG. BEAU. FURN. RMS., ALL outside, $90. 653 Gordon-ter. Well. 7310.

4 ROOM NEWLY FURNISHED APTS., $18 per week; gas, light free. 845 Cornelia-av.

4-5 RM. NEWLY FURN. APTS.; GOOD trans.; reas. 257 Montrose. Irv. 0297.

4 AND 5 RMS.; 1 BLK. LAKE; $65-$85.— [illegible] Owner. 7530 Sheridan

TO RENT—FURNISHED APARTMENTS.

NORTH.

City's Greatest Rental Value.
The Edgewater Apts.
5737 KENMORE-AV.
Here you can be sure in advance of the comfort and attractiveness of your apt. home. At present we have available a few choice and beautifully furnished 2 and 3 room apts.; low tariff, ranging from $65 to $130, includes complete hotel service, electric refrig., gas, light and maid service and an atmosphere of friendliness you'll like.
A. I. CRAIG, MGR. LONGBEACH 4888.

NORTHWEST.

2834 PALMER APTS.
Just completed, beau. furn. 1 and 2 room apts.; quiet neighborhood; 1 blk. from California sta., Logan Sq. L; gas, light, linens, ref. and maid serv. free; $52.50 mo. and up.

4130 KEYSTONE APTS.
New and beautifuly furn. 1, 2, and 3 room apts.; near Irving Park station N. W. R. R. and Crawford and Irving Park-blvd. All service. Very reasonable.

THE LOGANWOOD — 2 RM. KIT. APTS. nicely furnished; large outside rms.; complete service; excel. loc., near L terminal, bus, and surface transp.; reas. prices. 2530 N. Sacramento. Belmont 3211.

MIDWEST APTS.—2-3 RM. KITNTS., LGE. liv. rm., bedrm., dinette, kitnt., extra in-a-dor, beau. furn., ready to move in; suit. 2-4 people; gd. trans. 2618 N. Cicero-av.

SUNNY COR. KITCH., REFRIG., SHOWER; reas.; 1 blk. Rav. L. 4901 Christiana.

4588 ELSTON-AV.—2 ROOM KIT. APTS.; elec. refr., gas, light free; excel. trans.

5502 LAWRENCE-AV.—2-3 RM. APTS., $45 to $55; gd. trans.; elec. refrigeration.

ELEG. FURN 5 RM. APT., GRAND PIANO, radio; garage. Juniper 10340.

4301 N. KEYSTONE — 3-4-5 WELL FURN. large, light rms.; reas. Palisade 8777.

3 RMS. AND KIT., PRIV. HOME, $45 MO.; gas, elec. free. 2820 Otto. Ind. 2940.

LOGAN-BLVD., 2622—2 R. APT., GAS, LT., refr. free; adults; gentile; $50. Hum. 9222.

WEST.

2 Rm., $47.50; 3 Rm., $60 Up.
Newly furn., mod. bldgs.; all conveniences; some on blvd. J. Kempston & Sons, 4038 W. Quincy-st. Open eves. until 9. Col. 7709.

NEW MANAGEMENT.
3441 JACKSON-BLVD.
1-2-2½ furn. apts. Newly dec. Beau. furn.; gas elec., linen, maid serv. free; $47.50 up.

Exceptionally Low Rent.
1 room and kitchenette; linens, gas, elec. Frigid.; near bus, surf., and Lake-st. L. 149 N. LECLAIRE-AV. [5100 W.]

NEW LARGE 2-3 RMS., KIT. APTS., IN-A-DORS IN LIVING ROOM, BDRMS.; WILL ACCOM. 3 OR 4; REAS. RENT. 5 OR 9 N. LA VERGNE, NEAR WASHINGTON-BLVD.

JACKSON CREST APTS.
1-2-3 rm.; comp. serv.; elec. refrig.; elev.; lg., light, well furn. apts. 4700 Jackson-bl.

CHOICE 1-2-3 RM. APTS.
Charming interiors, colored tile baths, outside rms.; gd. trans.; $60 up. 165 N. Pine.

GOING FLA. FOR WINTER.
5 rms.; steam; nr. Garfield Pk.; radio, elec. refrigeration; reasonable. Nevada 6908.

SUNNY, CLEAN CORNER KITCH. APTS.: everything free; priced to fit purse; handy loc; L, surface, bus. 4024 West End-av.

1½-2½ [BEDRM.]; TILE SHOWER; REFR., lt., gas, maid; 20 min. loop. 245 N. Long.

3-4 RMS.—3 BEDS; PRI. BATH, SHWR.; bus, L, sur.; nr. Garfield Pk. 3346 Monroe.

4672 W. END-AV.—4-5 RMS.; SUN P., IN-A-dor, refrig.; suit. 4-6; ex. trans. Foy.

WARREN, 1743—1, 2, AND 3 ROOM FURN. kits.; pri. baths; $10 m. loop; $8 wk. up.

2-3-4 RM. APTS., 3 BEDS; BUS, L, SURF.; near Garfield Park. 3346 Monroe-st.

SUBURBAN.

6 RMS., CALIFORNIA STYLE
Our distinctive home; new, sunny, complete; best nghbd.; $125; heat fur.; elec. refr.; gar.; big yd. La Grange 3061.

2 ROOM, BEAUTIFULLY FURNISHED apartment to sublease; centrally located; twin beds; L 1 block. Univ. 5725.

TO RENT—STORES—CENTRAL.

TO RENT — JACKSON-BLVD., OPPOSITE Union depot, attrac. store and offices; reas. rent. ROBT. WHITE & CO., 160 N. La Salle.

TO RENT—STORES—NORTH.

NEW, WELL LOC. STORES—RG. PK.; BUSIness st.; liberal con. Edgewater 9030.

2467 MONTROSE—$45; GOOD, BUSY APT. dist.; gas, shower, bath. Rog. Pk. 9436.

LARGE STORE AND LOFT — ADJOINING L. 932 Sheridan-rd. Rogers Park 9436.

1481 BERWYN, AT CLARK; BRICK STORE. Steam heat. Randolph 1472.

NEW STORE, NEW NGHBD., NEW STREET. $60. 5327 Lincoln-av. Lon. 8833.

TO RENT—STORES—NORTHWEST.

EQUIPPED MEAT MKT. IN 69 APT. BLDG. Gd. loc. Agent 5500 Lawrence-av.

TO RENT—STORES—WEST.

750 N. LAWNDALE-AV., AT CHICAGO—Old established tailor shop location.

TO RENT—OFFICES AND SHOPS.

Central.

TRIBUNE TOWER
YOUR OFFICE IN THE TRIBUNE TOWER Means
Efficient and Pleasant Quarters.
More Light.
A High Standard of Building Service.
Business Neighbors of Standing.
A Good Location.
Parking Facilities.
Reasonable Rental.
A Feeling of Satisfaction That You Have the Best.
Apply to
HOLMES ONDERDONK,
MANAGER,
1229 TRIBUNE TOWER.
PHONE SUPERIOR 0100.

FACING LAKE MICHIGAN.
Beau. offices, 500 to 5,000 sq. ft.; near Furniture Mart; unusually light; low rent.
EDWIN J. BOWES JR. & CO.,
111 W. MONROE-ST. RAND. 3272.

192 N. CLARK-ST.
OGDEN BUILDING.
Within the loop, close to parking space. 1-2-3 priv. offices, reception rm., $40 up. SINGLE OFFICES, $25 UP.

32 N. STATE, S. W. COR. WASH.—ATtractive offices, splendid light, night serv.; center of Loop; priv. office $30 to $50; with recep. room $55 to $80; few furnished. SWIGART & CO., Room 601.

COMBINATION DISPLAY AND OFFICE space for mfrs., agents; various sized units; steno. tel. service. Low rentals. THE UNITED EXHIBITORS, 9 W. Washington-st. State 0740.

A FEW UNUSUALLY LIGHT, DESIRABLE large and small offices, Hartford Bldg., center of loop; A1 service; low rental. Room 402, 8 S. Dearborn-st. Central 6637.

DESK SPACE—FURNISHED AND UNFURNISHED OFFICES. Reasonable rental; A1 service. Suite 1215. 162 N. State-st.

30 N. LA SALLE BLDG.—2 PRI. OFF. AND recep., $65; sgl. offices, $37.50 up. Judson F. Stone, agent, Rm. 1212. Dearborn 1776.

LIGHT DESK SPACE TRIBUNE TOWER—Secretarial service, phone, etc.; parking facilities; reasonable. Apply Room 1512.

FINE, MODERN FURN. PRIVATE OFF., overlooking lake, with reception room; reas. rent. 75 E. Wacker-drive. Room 1112.

ATTRACTIVE FURNISHED OFFICE OR desk space; secretarial service; central switchboard. 448 Wrigley Bldg.

FURNISHED OFFICE OR DESK SPACE; no lease. Secty. and phone service. 2D FLOOR, 205 W. WACKER. CENT. 1689.

REAPER BLOCK, 80 W. WASHINGTON-ST. —Suite or 2 pri. offices and recep. $52.50. Office of Bldg. Room 712. Dearborn 1776.

A-1 BRANCH OFFICE SERVICE. Office privileges $4; desk space, $9. 4th Floor, Rm. 403, 20 E. Jackson-blvd.

TO RENT—DESK RM. IN ATTRACTIVE small office opposite postoffice. Rm. 727, 53 W. Jackson. Rent reasonable.

ATTRACTIVE UNFURNISHED OFFICE IN Loop. 7 S. Dearborn, Room 1512.

OFFICE AND STORAGE SPACE WITH phone, steno.; reas. 158 N. Franklin.

CUT EXPENSES—FURN. OFFICES. MDSE. Mart; no lease. R. 1114. Whitehall 6976.

FURN. PRIVATE OFFICES, DESK SPACE mail address. Rm. 1114, 127 N. Dearborn.

NICELY FURN. PRIV. OFFICE—SEP. ENtrance; cheap. Rm. 611, 120 N. La Salle-st.

DAYLIGHT DESK SPACE, CHEAP—MAIL or phone priv. 203 N. Wabash. Rm. 1918.

OFFICE—$25; DESK, TEL., STENO., $12.50; desk, $4. 10 N. Clark. R. 906.

TO RENT—FLOORS AND LOFTS.

MICHIGAN-AV., 75C SQ. FT.
8,000 sq. ft. each fl., desirable location, between Randolph and Lake. May divide. MARK LEVY & BROTHER, 7 S. Dearborn-st. Randolph 3686.

3,750 Sq. Ft. Floor Space.
17 N. Jefferson, between Madison-Washington, with suit. office space, sales, stock room; pass. frt. elev.; st. lt.; imm. poss.

Chicago can provide prospects for anything you have to sell. A Chicago Tribune Want Ad reaches 141,000 MORE prospects daily and 211,000 MORE on Sunday in city and suburbs than does any other Chicago paper.

TO RENT—FLOORS AND LOFTS.

WEST SIDE, NEAR LOOP.
Well lighted spaces; sprinkled and heated; electric freight and passenger elevators. 2,500 SQUARE FEET AND UP.
CLINTON REALTY ASSN.,
522 S. Clinton-st. Phone Harr. 2543.

WHY CROWD YOURSELF IN LOOP? WE have store and floor space close in, West; rents $40 to $300; free parking. ALEX FRIEND & CO., Inc. Randolph 4913.

TO RENT—MANUFACTURING PROPERTY.

TO RENT — 9,500 SQ. FT., 1 STY. HIGH bldg.; trk. offices; N. W. Side; low rent. CHANDLER & MONTAGUE. Rand. 1828.

VERY LOW RENT, SWITCH TRACK floors, 10,000 and 20,000 sq. ft., or building 130,000 sq. ft.; heat, spr. SUP. 4761.

2,500 SQ. FT., 1 STY. GAR. TYPE. $75. 633 Miller-st., nr. Halsted. Seeley 4461.

TO RENT—BUILDINGS.

TO RENT OR SALE—N. SIDE, BEAUTIful cor. 4 sty. and bsmt. bldg.; clean dist. 45,000 sq. ft.; heavy mill const.; very large frt. elev.; lt. 4 sides; vac. adj.; will divide. Randolph 2311.

TO RENT—HOTELS.

122 S. CANAL-ST.—OPP. UNION DEPOT. 16 outside rooms; steam heat.

TO RENT—FARMS.

45 ACRE TRUCK FARM, HARLEM-AV. AND Waukegan-rd. Humboldt 3395.

OFFICE FURNITURE, FILES, SAFES.

JULIUS BENDER OFFERS
best bargs. in desks, chairs. New, used. Lowest prices, tms. 901 W. Madison. Mon. 1710.

ALL OUR OFFICE FURNITURE REDUCED. 40 S. WELLS. RELIABLE. DEAR. 3375. SPAK & NATOVICH, 331 S. DEARBORN.

USED DESKS CHAIRS, FILES, SAFES AND equip.; cheap. Central Office Furniture Co., 427 S. Wabash, 133 W. Lake-st.

GOOD USED WAL. AND MAHOG. OFFICE furn., carpets, safes and cabinets, save ½. LOME, 408 S. Dearborn. Harr. 7500.

UNUSUAL BARGAINS IN FLOOR SAMples of discontinued private office desks, chairs, files, and misc. pieces, while they last, at half price. 312 W. Monroe-st.

OFFICE EQUIP. LARGE ASSORTMENT desks, chairs, filing cabinets; used carpets. North Side Desk, 616 N. Clark. Sup. 2088.

BEAUTIFUL WALNUT FURNITURE, REMOVED FROM PALMOLIVE BLDG. WILL SELL REAS. 130 W. LAKE-ST.

WILL SELL CHEAP 50 MAHOGY. DESKS AND CHAIRS. 130 W. LAKE-ST.

LARGE STOCK OF USED DESKS; MUST sacrif. 79 W. Lake, or 426 S. Dearborn.

200 CHAIRS, SUIT. LECT. HALL, CLASS rm.; fumed oak; gd. cond. Rog. Pk. 3243.

SACRIFICING WAL., MAH., OAK OFF. furn.; all descrip.; safes. 189 N. Dearborn.

STORE FIXTURES.

DRUG STORE FIXTURES.
Complete, including soda fountain, back bar and all cases. Beautifully finished. Practically new, wonderful buy for someone who will act quickly. Terms arranged. Phone Belmont 1614.

RESTAURANT—CANDY, JEWELRY, DRUG, tailor, etc.; new or used fixtures; easy payments; also other outfits. CHAS. BENDER CO., 608 N. Wells-st.

BEAUTY SHOP AND BARBERS' FIXTURES —New and used; easy payment. PAIDAR CO., 1120 N. Wells-st. Ph. Diversey 0200.

BUSINESS DIRECTORY.

Beauty Shops.

ELITE HEALTH STUDIO—FACIAL MASsage. 32 N. State, Suite 1316. Dear. 7116.

Collections.

COLLECTIONS EVERYWHERE—No collection, no charges. Cash for notes, mtgs. and accounts. United Mercantile Svc. of America, 140 N. Dearborn. Central 8466.

Floor Finishers.

FLOORS BEAU. REFIN. THE SUPER-WAY. Up-to-date sanding equip. Vin. 9476.

Golf Equipment.

GENUINE GOAT HAIR. Same resistance as creeping bent grass. ⅛", 60c yard; ⅜", 80c yard. Send for sample and be convinced. M. D. LITT. 8039 Dobson-av. Amb. 2040.

INDOOR GOLF—Complete 18 hole course, $610, shipping weight, 5,000 lbs., sold on money back guar., bank ref. VELVET GREENS, Indianapolis.

Household Appliance Repairs.

ALL MAKES VACUUM CLNRS. REPAIRED in your home; no calling charge. Stew. 4224.

Moving, Storage, and Hauling.

MOVING ANYWHERE—LOADS INSURED. ASSOCIATED MOVERS, WENTWORTH 2447.

HOUSEHOLD GDS. TO CALIFORNIA AND New York; no crating nec. R. P. 4606.

WE MOVE AND HAUL ANYWHERE, 2 ton truck. 2900 W. 43d-st. Laf. 0048.

WTD.—RET. LOAD FROM N. Y. C., OR inter. points. Hemlock 0247, Chicago.

Painting and Decorating.

DEC., PAINT., PAPERHG., CALC.; NEW, old wk. Reas. emp. Ref. Travis, Mid. 3631.

HOME FURNISHINGS WANTED.

SOUTH SIDE— NORTH SIDE. ATLANTIC 2290. WELLINGTON 9367. PHILPOTT'S BUYERS MEAN MONEY TO YOU. See us first. ARTHUR R. PHILPOTT.

WANTED—TO BUY 400 IRON COTS, MATtresses, pillows, spreads, sheets, and quilts. 106 E. 31st. Calumet 5395.

HIGHEST CASH PRICES PAID FOR USED furn., rugs, stoves and elec. radio. We call anywhere. Roman Furn. Ph. Kedzie 1300.

USED FURNITURE BOUGHT FOR HIGHER cash prices; South Side only. Empire Furniture Store. Wentworth 5818.

CALL CRAWFORD 3850 FOR HIGHER cash prices on your furn., rugs and elec. radio; prompt serv. Spaulding Furniture Co.

WANTED—GOOD USED FURNITURE for immediate disposal. Also rugs, stoves, electric radio. Will pay cash. Nevada 1150.

USED FURNITURE WANTED—BIG PRICES. Black Furniture Co., Mohawk 3390. 2638 N. Clark-st.

JEWELRY, WATCHES, ETC.

100% Full Value Paid
in cash for diamonds, pawn tickets, old gold, silver, platinum, gold teeth, broken jewelry, watches, etc.; bargains in diamonds. 32 N. STATE-ST., ROOM 615. ASK FOR MR. LANE.

Cash in Full for Diamonds!
Old gold, broken jewelry, gold teeth, silver, watches, pawn tickets. Bargains for sale. Pietro Rocca, 32 N. State, Rm. 900-902.

PAWN TICKETS, DIAMONDS — BOUGHT for cash; also old gold, silver, plat., brok. jewelry, gold teeth. We offer for sale 1 lt. dia. ring, $150; ¼ and ½ kt., $25-$50. Jewelers Exch., 32 N. State, R. 1102. Dear. 8905.

HIGHEST CASH PRICES PAID FOR DIAmonds, jewelry, old gold, platinum, silver, dental crowns and furs, of all kinds. The Miller Co., 32 N. State, Rm. 1319.

DIAMONDS, OLD GOLD, PAWN TICKETS bought; bargains in diamonds at all times. BERNSTEIN BROS. 10 N. Clark, Rm. 605.

PLUMBING, HEATING AND FIXTURES.

2 ROBINSON FURNACES FOR SALE cheap. 3730 N. Kostner. Palisade 5646.

BOILER REPAIRING REASONABLE. PHONE DIVERSEY 8044.

AIRPLANES.

MUST SAC. — WILL TAKE BEST OFFER for 3 place Swallow, practically new, perf. con. See La Parle at Ashburn Field.

PATENTS—PATENT ATTORNEYS.

PATENTS, TRADEMARKS, COPYRIGHTS—MILO B. STEVENS & CO., 53 W. Jackson-blvd. Estab. 1864. Main office Washington.

OFFICE DEVICES.

MIMEOGRAPH, $30; MULTIGRAPH, $50; dictaphone, $25. 190 N. La Salle-st.

REAL ESTATE FOR SALE.

APARTMENT BLDGS.—SOUTH SIDE.

SIX APARTMENTS.
A new building, near I. C. transportation. 4 and 5 rooms; tile baths; mechanical refrigeration. Rents $6,500 yr. Price $33,500. Will consider bungalow or 2 or 3 flat in trade. Address N J 384, Tribune.

SICKNESS FORCES SACRIFICE So. Shore 2 flat brk., $10,500; only $1,500 down; Cornell-av., one blk. I. C. sta.; pr. brk. front; 2 car garage. Ph. evenings, Saginaw 2304.

SOUTH SHORE 2 FLAT—½ BLK. WEST Jeffery. 1960 E. 73d-pl., near I. C., surface. Might trade. Beverly 7275.

SELL OR TRADE—2 FLAT BRICK, 5 AND 6 rms., hot air heat, 2 car garage; nr. 65th and Justine. Prospect 3965.

APARTMENT BLDGS.—NORTH SIDE.

2853 N. RACINE, 2-6 RM. APTS. CONcrete foundation; rent $720; price $5,750; nr. L, bus, surface. Rogers Park 5500.

7625 N. MARSHFIELD—2 FLAT, GAR.; will sell on rent paymt. plan to proper party. Rare oppor. See Merrill, 1600 Jonquil.

APARTMENT BLDGS.—N. W. SIDE.

OWNER WILL SACRIFICE 2 FLAT FOR immediate sale; good location and transportation. Address owner, 408 Cory-av., Waukegan, Ill.

APARTMENT BLDGS.—WEST SIDE.

BRICK 2 APT., ONLY $8,750; GLADYS-av., w. of Crawford; 6-7 fine rooms; A1 cond.; 2 furn.; gar.; real snap. Ked. 0027.

BUSINESS PROPERTY—SOUTH.

REDUCED $1,000 FOR QUICK SALE; PR. $8,000; $500 down; balance easy terms. 5102 S. Paulina. Radcliffe 8864.

BUSINESS PROPERTY—NORTH.

GARAGE BLDG.—N. S.; VERY LITTLE EXpense; good income; must be sold to close estate. Address H 453, Tribune.

BUSINESS PROPERTY—WEST SIDE.

GOOD BUS. CORNER, 301-9 CICERO-AV. cor. Fulton. Bargain. Rockwell 2626.

HOUSES—SOUTH SIDE.

NR. LOOP—HOUSE AND GAR.; PRICED $35,000; pract. gr. val.; bldg. alone worth $50,000; 3 story, Eng. base., stone front det. house; 22 rooms; gar. suit. more rms.; leased temp. as hosp.; will rent on long term basis to resp. phys. or med. group; located Prairie-av., hospital dist., nr. 26th-st. Now used as conval. home; fully equip.; 30 beds; owner wants part cash if sale made; prop. clear, balance 2d mtg. or security if long time lease. Address M 540, Tribune.

FOR SALE—501 OAKWOOD-BLVD., 10 R. brick; $500 down. WHITESIDE & WENTWORTH, 8 S. Dearbn.

HOUSES—NORTH SIDE.

5 ROOM BRICK BUNGALOW—2 BEDRMS.; enclosed glazed porch; gar.; hot water ht.; beaut. landscaped; nr. Ridge-av. and Howard. Price $12,000, terms. 7334 Pingree-st.

HOUSES—NORTHWEST SIDE.

5 ROOM BRICK BUNGALOW, TILE BATH, Craftex throughout; closed in porch, 2 car garage; street and alley paved and paid, $12,000 home; bargain, $1,000 cash, balance easy terms. Must be seen to be appreciated. Phone Haymarket 1321.

MODERN 5 RM. BRICK BUNG., FURNACE heat, $7,950. All improvements in and paid; $500 cash, balance easy terms. Call at 6143 Milwaukee-av., or 4810 N. Mason, end of Lawrence-av. car line.

ONLY $45 MONTHLY PAYMENTS WILL PURCHASE MY BEAUTIFUL HOME. CALL BETWEEN 9 A. M. AND 5 P. M. MRS. ALGER. CENTRAL 4935.

BIG BARGAIN—BRK. BUNG., H. W. HT.; gar.; st. and alley paid; $9,000; cash $1,000, balance easy. 5236 Pensacola-av.

HAVE 4 RM. COTTAGE, LARGE LOT; WILL sacrifice for $1,900; $200 cash, balance $20 mo. Address N O 141, Tribune.

MUST SELL ACCT. BUS., MOD. 5 RM. BR. bung.; h. w. ht.; $8,600. 3126 N. Knox. Pal. 10080.

4 RM. HSE. AND BATH—NR. IRVING PK.-blvd., $2,650; $250 cash, bal. easy terms. Cannot be beat. Address M G 256, Tribune.

5 ROOM HOME—LGE. ATTIC, FURNACE, $30. Call 3960 N. Narragansett-av.

MOD. 6 RM. FRAME; 2 CAR GAR.; 31½ ft. lot; furn. ht.; only $6,200. Kild. 2747.

HOUSES—WEST SIDE.

$50 MONTHLY; JUST LIKE RENT. Will purchase our new beautiful home. WILL REQUIRE $100 DOWN PAYMENT. I just want to be satisfied I am dealing with responsible people. Real estate agents please don't reply. Address O H 54, Tribune.

HOUSES BUILT TO ORDER.

WILL BUILD ON YOUR LOT BUNG. OR 2 flat without a down payment. H. Finegold, 4932 N. California-av. Longbeach 1611.

VACANT—SOUTH SIDE.

LAKE PARK-AV., NEAR 33D-ST., 55X128; great bargain. Address O O 205, Tribune.

VACANT—SOUTHWEST SIDE.

MY FULLY IMPR. SUBURBAN RES. LOT, less than 3 blks. to L, worth $2,000; must sacrifice for $750, cash or terms. Address K H 364, Tribune.

VACANT—NORTH SIDE.

CASH, TO CLOSE ESTATE, 100 FT. frontage Sheridan-rd., opp. Edgewater Bch. Hotel. Also cor. lot on Western and Arthur, 58 ft. frontage. Estate Chas. H. Sullivan, 327 S. La Salle-st. Harr. 5405.

VACANT—NORTHWEST SIDE.

SAUGANASH LOT BARGAIN
Owner must sacrifice 57 foot lot on Kolmar-av., near Peterson-av.; $4,500 cash; $1,200 below value. Phone Kildare 0975. GEORGE F. KOESTER & COMPANY.

A BARGAIN IF SOLD FOR CASH—N. W. corner Austin-blvd. and Diversey, 114x125. Fairfax 2888.

WILL SAC. 58 FT. BUS. COR. ON MONTrose, near Central. Pensacola 1949.

REAL ESTATE—MFG. PROPERTY.

NEW 1 STY. BLDG., 8,500 SQ. FT.; REduced to $22,500; terms. SUP. 4761.

REAL ESTATE—AUSTIN.

WELL BUILT 7 RM. STUCCO RES.; CONV. to Lake-st "L" sta.; oak throughout; h. w. ht.; lav. 1st fl.; lot 33x125; a very attractive substantial home for $8,500, $1,500 cash. F. C. PILGRIM & CO. [open evenings], 5637 W. Lake-st. Austin 1680—Village 5100.

REAL ESTATE—SUBURBAN—SOUTH.

7 RM. BUNG., MIDLOTHIAN, 2 LOTS; GAR. $3,500; cash $200. Greenleaf 9214.

REAL ESTATE—SUBURBAN—S. W.

Elmore's Poultry Farms
AT TINLEY PARK.
Largest Co-operative Poultry Colony
IN THE STATE.

500 people are now living on our poultry farms at Tinley Park, 47 minutes from the Loop on the Rock Island, monthly fare $10.15; only 2½ blocks from the station; all city conveniences.

Our People Are Making Money During Their Spare Time.

Co-operative marketing and feed buying. Our own trucks deliver eggs from door to door. See our model demonstration farm with 2 story poultry house and up to date hatchery. Easy terms.

Drive out or call or phone Franklin 2650 for free round trip tickets.

Elmore Real Estate Imp. Co.
ROOM 900, 100 N. LA SALLE-ST.

REAL ESTATE—SUBURBAN—NORTH.

Deerfield.

SPECIAL BARGAIN.
5 rm. English type bung.; good transp.; cost former owner $8,950; to liquidate an estate price cut to $5,250; 1st mtge. $4,000. Phone Mr. Dunn, Rand. 9200 or Village 7109.

Evanston.

HANDSOME NEW BRICK COLONIAL, ORington-av. section; 11 rms.; 5 baths; fireproof construction; MUST BE SOLD. See us for interesting details.
Hokanson & Jenks, Inc.
513 Davis-st., Evanston. Greenleaf 1617.

EVANSTON PROPERTIES FOR SALE—JOHN F. HAHN, INC. 1619 SHERMAN-AV. ROGERS PARK 5115.

CHOICE EVANSTON HOMES— QUINLAN & TYSON, INC., Rogers Park 2617. University 2600.

Highland Park.

NEW ENGLAND COLONIAL—8 LARGE RM. 3 baths; 2 car garage; lot 100x200; with 12 forest trees; rock garden; quaint papers; gd. detail; $33,000. Mrs. Fuller, Green. 7220.

Kenilworth.

STATELY RED BRICK COL., NR. LAKE; 100x186; 5 bedrms., 3 bs., oil ht., 2 car htd. gar. $38,500. Ellis Realty. Wil. 3750.

REAL ESTATE—SUBURBAN—NORTH.

Kenilworth.

FOR SALE—150 FT. FRONT ON ELMwood-av., west of Ridge-av., Kenilworth. $15 front ft. This is ½ price of vac. on adj. streets. Address T 402, Tribune.

Wilmette.

1955 KENILWORTH-AV., NEW 6 RM. BRK. Tile bath, 2 car gar. Owner wants offer. Mount & Flaherty. Wil. 273.

E. SIDE 7 R. HOME, LOT 50X175, NEAR lake, L; $19,000; sell or trade for 3 flat. Kroll & Smith, 424 Linden-av. Wil. 500.

Winnetka.

SACRIFICE IN EXCLUSIVE SECTION — 4 bedrms., htd. sun and slp. pchs.; oil heat; $16,000; make offer. Winnetka 3450.

REAL ESTATE—SUBURBAN—N. W.

Arlington Heights.

SACRI. 2 ACRES, ADJ. LIMITS, GAS, elec. Paving in and paid. Will finance small home for reliable party. State 3861.

Park Ridge.

PARK RIDGE HOMES AND HOMESITES. L. A. KINSEY & SON. Courtland and Peterson-avs. Central 7780 or Park Ridge 522.

MUST SELL 50 FT. RES. LOT, LGE. trees; fine loc.; nr. sta.; cheap; $800, $100 dn., $10 m. Address N O 139, Tribune.

WILL TAKE $450 CASH FOR $600 equity, choice lot. Pk. Ridge. Long. 9389.

Miscellaneous.

POULTRY FARMS
are profitable. I have 1½ acres, 6 blks. from town, sta., etc., just off paved state road, 43 minutes to loop, 47 trains a day. Will build and finance for reliable party. Small down payment and $10 per mo. will handle. Address O H 383, Tribune.

REAL ESTATE—SUBURBAN—WEST.

Downers Grove.

½ ACRE, $190.
Facing improved road; water and electric in; 40 minutes from loop on C., B. & Q. railway; $50 down, $10 monthly; snap; act quick. Address S K 188, Tribune.

Oak Park.

6 RM. STUCCO HOME.
Steel constructed; lot 37½x150; hot water ht.; 27 ft. heated sun parlor, glazed back porch, 3 bedrms., slpg. porch, garage, paved alley; $16,700. Property appraised at $17,400. Address M G 246, Tribune.

7 RM. BEAU. RES. IN OAK PARK; BARG., $13,500; or exc. Loue. Hum. 3395.

Villa Park.

SPECIAL BARGAIN.
Lot 100x125, St. Charles-rd., near Villa-av. Zoned for business; market value $7,500; price for quick sale, $3,000. Phone MR. DUNN. Randolph 9200. Village 7109.

Western Springs.

NEARLY NEW 5 RM. DUTCH COLONIAL resid.; only $6,800; small cash paymt., bal. like rent. T. H. Krumwiede & Co., La Gr. 730.

REAL ESTATE—SUBURBAN—MISCELL'S.

THE OLD STORY.
Next winter I am going to have some money. How many times have you said this same thing and the next winter finds you worse off than before. All you need is a start. Here it is: If you have $200 I will show you how to own your own home on an acre of high rolling land close to schools, churches, and stores, within 55 minutes transp. to loop. Streets, gas, water, and elec. all in and paid for, and will give you enough chickens to start you on the road to independence. Write to H. C. Bluhm for information, 160 N. La Salle-st., Room 820.

POULTRY FARM ON TWO ACRES OF HIGHWAY BUSINESS FRONTAGE.
Suitable for barbecue and gas station; an opportunity for a home and profitable business; near and convenient to city; all products are bought by the endless traffic on this popular nat'l and state highway; $250 cash and reasonable terms will secure this rapidly increasing highway property; will finance and build for responsible party. Address O H 318, Tribune.

TO ROCK ISLAND R. R. EMPLOYES AND PATRONS
Could you use a complete poultry farm within 2 blks. of a Rock Island station, one blk. from fine school and on a good highway? Income $600 a year, which can easily be increased. Price for all is $4,950, and includes water mains, gas, electric and street in and paid for. Terms. No brokers need apply; no trades. Address O S 383, Tribune.

STOP PAYING RENT.
when an offer like this is made to you. A four room house, 36 minutes from the loop on good trans. with 13 cent fare, on a lot 50x132 ft. Gas, water and elec. Can be handled for $250 down, $35 per mo. Price $3,650. Address O M 234, Tribune.

CHICKEN FARMS.
Let us talk over your 1931 Poultry Program. Now is the time to start next year right. Complete poultry plants stocked and ready to move in Dec. 1, $3,250; small payment down, balance like rent. Address L G 101, Tribune.

WILL SELL AT COST.
New 5 room face brick building; living room, dining room, kitchen downstairs, two bedrooms and bath upstairs; hot water heat; plastered basement; 50x132 ft. lot. If you have $1,500 cash can make real purchase. Address O H 317, Tribune.

ESTABLISHED POULTRY AND VEGETABLE FARM, with profitable dressed poultry and egg business, netting $5,000 yearly, 4 acres for vegetables, large hot house, good for $3,500. On paved road in resort region. 40 mi. Chicago, $3,500 will handle. Owner. Address N F 9, Tribune.

2½ ACRE SNAP.
Near station, on fast trans. to loop; high and dry; good hard road; can be used for chicken or truck farm; down payment to suit buyer; monthly payments $8 per mo.; total price $875. Address O S 349, Tribune.

REAL ESTATE—SUMMER RESORTS.

GENERAL DEPRESSION AND EARLY cold weather create exceptional opportunity for shrewd lake lot buyers. Write for information on finest lake property ever offered; 40 miles n. w. Now priced only $195 on terms of $2 weekly. Address K H 362, Tribune.

FORCED TO SELL
large summer homesite, 50x160; water front lot, $365; at Silver Lake, Wis.; only 2 hours from loop. Box 6, Silver Lake, Wis.

NEED CASH—MUST SELL BEAU. WOODED improved lot; Lake Catherine; sand beach; about 496 ft. from water's edge; $2 down, $2 per wk. Address M N 336, Tribune.

WATER FRONT LOT, $495, INCLUDING boat; 33 mi. Tms. Wel. 8950.

SAC. 3 RM. COTT., $595; INSIDE TOILET; lge. Wis. lake. Address L L 343, Tribune.

FOX RIVER WATER FRONT, $500—SANDY beach; 50 miles. Phone Irving 5992.

REAL ESTATE—WINTER RESORTS.

BAILEY SPRINGS, FLORENCE, ALA.
Exceptional opportunity for health and recreational resort; restricted residential development of unusual character and distinction; 400 acres on Lake Wilson at Muscle Shoals; will sacrifice half interest $35,000, or all for $35,000 cash and $40,000 first. Address H 465, Tribune.

REAL ESTATE—FARM LANDS.

Florida.

BECOME INDEPENDENT—HAVE AN INcome for life on one of our 20 acre poultry and fruit farms; N. W. Florida; $500 full price; 7½ years to pay, no interest. Round trip fare, $25. Leave Chicago Saturday, Nov. 15, no obligation. McCASKILL ESTATES, 7 S. Dearborn-st.

Illinois.

1 ACRE FOR CHICKENS.
3 BLKS. to station; GAS and ELECTRIC available; only $600; terms $50 cash, $10 monthly. Address M J 315, Tribune.

12 ACRES, 7 RM. HOUSE, BARN, GARAGE, trees, elect., paved rd.; 45 miles w. Price $5,500; $1,000 cash. Call Central 1715.

Iowa.

IOWA FARM FOR EXCH.—320 AC., MILE hard rd.; front highly improved; Iowa's best. Waite, Rm. 1818, 160 N. La Salle.

Michigan.

RARE OPPORTUNITY.
80 acre farm, located cor. 2 main highways, near Muskegon; fenced, cross-fenced; 8 rm. house, barn, 30x70, concrete silo, chicken house, and outer bldgs.; good soil; include 50 chickens, 2 cows, 5 yearlings, horses, machinery; only few miles from proven oil field; $6,800, with $4,000 cash. No trades. For appt. address Owner, L L 474, Tribune.

10 ACS., S. W. MICH.; LEVEL, FERTILE soil, 7 rm. hse., barn, henhse., fruit; close lakes; ideal for poultry, rabbits; only $1,350; half cash. Address M T 320, Tribune.

8 A. ON BUS ROUTE, ½ MI. TOWN, S. Mich.; 7 r. hse., elec. lts., big henhse. etc. $2,000, $600 dn. Roessler, 140 S. Dearborn.

160 A., 40 CLRD., ON STATE RD.; HSE., apples; ¾ mi. to lake; $1,600, $100 cash, $20 mo. Evans-Tinney Co., Fremont, Mich.

Wisconsin.

SOO LINE LAND GRANT LANDS IN UPper Wisconsin; free information; ask for Booklet No. 53; homeseekers' rates. Address H S. Funston, Land Dept., Soo Line Ry., Minneapolis, Minn.

LAND IN UPPER WISCONSIN CHEAP. EDWARD HINES FARM LAND CO. Room 2102, 100 W. Monroe, Chicago, Ill.

REAL ESTATE WANTED.

For Cash.

CASH IN FULL FOR EQUITIES IN DEVONshire Manor and North Side subdivision contracts. Bring same to Room 2007, 105 W. Madison.

IF YOU WANT TO SELL YOUR PROPerty, vacant or improved, for cash, see us at Room 1600, 100 N. La Salle-st.

WILL SELL OR TRADE YOUR PROPERTY quick. Rm. 806, 310 S. Michigan-av.

REAL ESTATE WANTED.

For Cash.

WANTED—6 OR 7 ROOM HOUSE IN WEST, northwest, or north suburb. Must be modern, well located, near transportation. Will pay between $6,000 and $10,000. Must be exceptional value. Give best price, best terms, complete description. Responsible party ready to buy. Address P E 313, Tribune.

HAVE CUSTOMERS WITH CASH FOR GOOD BUSINESS PROPERTY. FRANKENSTEIN & CO. 33 N LA SALLE

By Brokers.

BROKER SPECIALIZING IN VACANT property, Chicago sub., summer res. and vacant. Write full particulars and I will advise if I can handle. Address P E 238, Tribune.

WE BUY OR TRADE
Vacant real estate; fast action; give details. Franklin 1024, or address P E 314, Tribune

WANTED — BY OLD RELIABLE R. E. firm, a subdivision or cheap acres on a sales contract. Address O H 416, Tribune.

HAVE CASH CUSTOMERS FOR REAL ESTATE bargains. Rm. 206, 612 N. Michigan.

REAL ESTATE FOR EXCHANGE.

Apartments.

Exch. 30 Apts.—Rogers Pk.
for larger; bldg. 3 yrs. old; mtges. $128,000, 6%, due 2½ yrs. Want stores and apts. or apts. Address L B 465, Tribune.

AUSTIN 20 APTS., NEW BLDG., ELEC. refrig.; vicinity Madison-Cicero; exch. for smaller or gd. clear vacant. Owners only. Address P T 411, Tribune.

EXCH. $27,000 EQUITY IN 6 APT. AND cash for good 12 to 15 apt., north of Bryn Mawr; nr. L. 2344 Devon. Sheldrake 0100.

N. HI. GRD., 5-7 R. APT. HSE. FOR CLR. lot, cash. Address L O 505, Tribune.

Business Property.

WANTED—MOD. 2 FLAT FOR SMALL BUS. property. Address O A 90, Tribune.

Houses.

THE OWNER OF MODERN COTTAGE, LOcated at Lake Bluff, within 2 blks. of Lake Mich., on a beautifully wooded lot, 100 by 140, will exchange equity for defaulted real estate bonds; cottage is modern in every respect; garage and fenced premises; value $12,500, subject to $5,000 mortgage due in 2½ yrs. In reply give full description of bonds, house of issue, trustee, interest rate and price. All correspondence confidential. Address P B 421, Tribune.

OWNER WILL TRADE 3 SPANISH BUNGAlows subject to 1st mortgage only; all rented; in good location; for So. Side apt. bldg. Atlantic 2200.

Vacant.

WILL TRADE SEPARATELY OR TOgether my several parcels of choice vacant, consisting of the following: 52 ft. of state highway frontage, 1½ acres, suitable for chicken farms; 3 residential lots, each 54x130. All located 38 min. from Chicago loop. Will consider property out of state, here or anywhere. Mr. Mack, 134 N. La Salle-st., Rm. 400. Fra. 8457.

MY CLEAR VACANT AND WILL ADD cash for your Building from 12 apts. up. Room 660, 1st National Bank Bldg. Central 5870.

Other Cities.

WILL TRADE MY 5 ACRES IN SUBURBAN Chicago for bungalow or equity in 2 flat. Fine for chicken farm. No agents. Address E D 110, Tribune.

Miscellaneous.

HAVE $200,000 WORTH OF CONTRACT paper to trade for improved Chicago real estate. Monthly payments. Address P B 122, Tribune.

WE EXCHANGE CITY PROP. FOR FARMS. W. E. Meyers A. & L. Corp., Steuben Bl.

REAL ESTATE LOANS.

First Mortgage.

INSURANCE FUNDS TO LOAN, $25,000 UP. ONLY WITH LARGE MARGIN OR SECURITY. Henry A. Knott, 112 W. Adams-st.

LOANS TO PROPERTY OWNERS — MAKE and buy 1st and 2d mtgs.; also contracts. Room 1116, 134 N. La Salle. Rand. 1187.

$5,000 TO LOAN ON FIRST MORTGAGE prop., priv. party. Address H 120, Tribune.

Junior Mortgage.

SECOND MORTGAGE LOANS
This old established industrial banking house, which has served so many others in Chicago, is prepared to take care of second mortgage financing for you.
Low rates. Prompt service. Come in any day.
TRUSTEES SYSTEM SERVICE
Loop Office, Trustees System Bldg., N. E. Corner Wells and Lake-sts. 1630 BELMONT-AV., near Lincoln. 3231 W. MADISON-ST., near Kedzie. 724 W. 63D-ST., NEAR HALSTED.

2D MORTGAGE LOANS.
PERSONAL HOME MORTGAGE COMPANY. 105 W. Madison-st. Franklin 5700.

2D MORTGAGE LOANS SINCE 1906 Made, bought, loaned on; you get money in one day. Ask any bank about us. SIMMONS BROS. 69 W. Washington-st.

PRIVATE PARTY HAS MONEY TO LOAN on 2d mtgs. Rm. 1403, 77 W. Washington.

STOCKS AND BONDS.

WE BUY
REAL ESTATE BONDS. BANCSCRIP INV. CORP., 1 LA SALLE-ST.

HIGHEST PRICE PAID
Bonds or stocks. Blackstone Investment Co., 7 S. Dearborn-st. Franklin 1024.

WANTED,
Real estate bonds; state complete details. Address P E 391, Tribune.

CASH AND HIGHEST VALUE PAID FOR R. E. bonds. See us today Rm. 1006, 111 W. Washington-st.

CASH FOR REAL ESTATE BONDS. Room 734, 30 N. La Salle. No trades.

BUILDING MATERIALS.

ROOFING, $1.25 PER ROLL. New doors, $2.75; oak base blocks, 3c. CHICAGO MILLMEN'S CLEARING HOUSE, 2431-33 Irving Park-blvd. Key. 7370.

MUSICAL INSTRUMENTS.

Pianos and Players.

BEAUTIFUL KIMBALL GRAND, REGULAR $1,150 value. A rare opportunity to secure a high grade instrument in good shape at the unheard of low price of $225. Act quick. RUDOLPH WURLITZER CO., 329 S. Wabash-av.

RENT OR BUY—PIANOS AT FACTORY—Used pianos to rent, $1 per month; year's contract, cartage; also for sale, 14 used uprights, $32 each; 9 used players, $39 each; very easy terms. KIMBALL FACTORY, 2631 W. 26th-st. LAWNDALE 3862.

RENT A NEW PIANO—BABY GRAND, $10 a month; midget upright, $6 a month. CABLE PIANO CO., Wabash and Jackson.

TO RENT—SMALL "STUDIO" UPRIGHT and cabinet grand pianos, $3 to $6 mo. WYMAN'S, 600 Republic Bldg. 209 S. State.

$2 MONTHLY RENTS SMALL UPRIGHT TO careful parties. 28 E. Jackson-blvd., corner Wabash Rm. 1220. Ph. Harr. 6761.

Wind, String, Etc.

HAINES BOEHM SILVER FLUTE. CLOSED "G." Address H 560, Tribune.

INSTRUCTION.

REAL JAZZ IN 20 LESSONS. ALL INstruments. Christensen Schools, 27th successive yr. 25 E. Jackson. 953 Belmont. 718 W. 63d-st. 3945 Madison. 2602 Milwaukee.

THE BERLITZ SCHOOL OF LANGUAGES—French, Spanish, Italian, German, English. Free bulletin. 56 E. Congress. Harr. 0427.

CONN NATIONAL SCHOOL OF MUSIC — Expert instruction on all instruments and voice. 506 S. Wabash. R. 301-6. Wab. 8812.

LEARN AUTO DRIVING—LICENSE GUAR. Borgeson Auto School, 3763 N. Clark-st.

DANCING SCHOOLS.

NATIONAL ACADEMY.
IN THE LOOP. BALLROOM AND STAGE DANCING. Strictly private. Lady and gentleman instructors. Open 11 a. m. to 12 p. m. daily. Orchestra nightly. Partners furnished. ENTIRE 2D FLOOR AUDITORIUM BLDG. CONGRESS AND WABASH-AV. WEB. 2121.

Capitol Dancing Academy.
ROOM 400. 159 N. STATE-ST. All types of dancing taught, private and class lessons. Orchestra every evening, 11 a. m. to 12 midnight. Dearborn 8447.

CHICAGO ACAD'Y DANCING
School for beginners. Daily. One private lesson, $1. Special course 20 lessons $5. 12 lessons, $3. Lady and gent inst., orches. nightly. 400 S. State-st. 6th fl. Childs Bldg.

ADVANTAGE FOR US IF YOU DANCE well; we place good dancers, train beginners. Study with De Ronda and O Dear. Dancing, Dramatic Arts, 721 N. Michigan-av.

AUCTION SALES.

WILLIAMS, BARKER & SEVERN CO. 423 S. Wabash-av. General Auctioneers. Furniture, Carpets, General Household Goods. Telephone Harrison 3777.

ALBERT J. MENDELSSOHN & CO. Chicago's Leading Auctioneers. 606 S. Wabash-av. Ph. Harrison 3151.

PARCEL POST AND EXPRESS.

FOR SALE—SELECTED PAPERSHELL PEcans, Schleys, 75c per lb., f. o. b.; Stuarts, 65c. Z. Saxon, Sylvania, Ga.

LEASEHOLDS.

SIX ROOM FLAT NICELY FURN. RENT $30; very cheap. 2634 W. Adams-st.

MUSICAL AND DRAMATIC.

FREE VOICE LESSONS, NOTED INSTRUCtor; services in choir. Juniper 8026.

HOME FURNISHINGS.

Central.

AUCTION! AUCTION!
CHICAGO'S LARGEST FURNITURE AUCTION SALE.
By order of the board of directors of the MAKLER FURNITURE CO.
we will on WEDNESDAY, NOV. 12, 1930, at 12:30 p. m. at 808-814 N. Wells-st.
liquidate at public auction $250,000 STOCK, consisting of
LIVING ROOM
2-3 pc. living room suites, in Jac. mohair, damask and frieze covers, overstuffed chairs, occ. tables, smokers, sec. desks, bookcases, phone stands, cabinets, mirrors, cellarettes, pier cabinets, occ. chairs.
BEDROOM.
3 and 4 pc. wal. and mhg. bedroom suites, vanities, dressers, dressing tables, chest of drawers, wood beds, steel beds, springs, mattresses, night tables, blankets, comforters and pillows.
DINING ROOM.
7 and 10 pc. wal. and mhg. dining room suites, buffets, china servers, 5 pc. breakfast and dinette suites.
350 RUGS.
American orientals, wiltons, axminsters, velvets and tapestries, in all sizes.
STOVES.
Gas ranges, oak and circulating heaters.
This merchandise may be inspected one day prior to sale. A deposit of 25% will be required from each and every purchaser. All checks must be certified.
Makler Furniture Co.
808-814 NORTH WELLS-ST. Superior 2347. 3 min. from loop.

NATIONALLY KNOWN BRAND OF ELECtric refrigerators, all new and guaranteed, at less than ½ wholesale price. For information write J. MORRISON, 307 N. MICHIGAN, ROOM 1317.

TAFEJIAN ORIENTAL RUGS; QUALITY, value, service. 620 N. Michigan-av., 3d.

South Side.

FOR SALE—80 ROOMS OF FURNITURE removed from 548-552 Melrose-st., consisting of wall beds, rollaway beds, walnut dressers, gateleg tables, Windsor rockers, Windsor chairs, gas stoves, linen, bedding, dishes, rugs, runners, metal beds, springs. Can be seen daily, evenings, and Sundays.
Oakland Furniture Jobbers,
3975-7 Cottage Grove-av.

WAREHOUSE SALE.
26 LOTS OF FURNITURE. UPRIGHT AND PLAYER PIANOS. Parlor beds, dining r. sets, rugs, $20 up. 7732 STONY ISL. OPEN EVE. SUNDAY. AVAILABLE FURNITURE DEPT.

4 ROOMS, COMPLETE, $135.
ONLY $15 CASH REQUIRED. Liberal terms to suit your convenience. KESSEL BROTHERS FURN. CO., 4312 Cottage Grove-av. Open evenings Tuesday, Thursday, Saturday.

BARGAINS FOR CASH — BANKRUPT stock of the Grand Rapids Furn. Co., bought at 30c on the $. Check these bargains: 3 pc. wal. bedrm. set, $35; 7 pc. wal. din. rm. set, $30; living rm. set, $35. Hundreds of other bargains. Atlas Furniture Co., 6140 Cottage Grove. Open eves. and Sun.

COMPL. BEDRM. SET, COST $250, FOR $75; exquisite parlor set, $50; wal. dining rm. set, $40; wal. bedrm. set, $45; 9x12 Wilt. rug, $20; 9x12 Axm., $25; bargains. A. C. Nelson, 6910 Cot. Grove. Call to 9:30.

26 LOTS OF FURNITURE—UPRIGHT AND PLAYER PIANOS. Parlor beds, dining r. sets, rugs, $20 up. 7732 STONY ISL. OPEN EVE., SUNDAY. AVAILABLE FURNITURE DEPT.

$50,000 Furniture Samples.
Par. set, $49; din. set, $55; 3 pc. bedrm. set, $48; brkfst. set, $14; Wilton rugs, $19. 6152-54 Cott. Grove. Eves. 10; Sun. 6 p. m.

RUGS—CARPETS—RUGS
Klever [Shampay] Karpet Kleaners. 4631 Cottage Grove-av. Free Delivery.

LINENS, DINING, BEDRM. FURN., RUGS, lamps, odd chairs and tables; day bed, piano, Victrola; reas. 6216 Eberhart, Apt. 2.

ORIENTAL RUGS—LEFT FOR RENTAL IN hotel; barg. 8200 Ellis-av., Apt. 104.

DINETTE SET, $25; BEAU. BEDROOM set. 1962 E. 71st-pl., Apt. 6M.

Southwest Side.

4 RMS. HI. GRADE FURN., USED 3 MOS.; reas.; sep. 6519 S. California. Rep. 3118.

North Side.

RUGS! RUGS!
NEW and USED—Left at our plant. All sizes, colors and patterns. USED—Axm., Wilton, Velvets ... $6.50-$14.50. NEW—Orientals, Chinese, Wiltons, Axminsters, Velvets ... AT ¼ PRICE
IMPERIAL,
DYERS AND RUG CLEANERS, 2123-33 LINCOLN-AV. Div. 6310. Open daily, Tues., Thurs., Sat. till 9 p. m.

BANKRUPT SALE ON FURN.
New furn. must be sold at once in our 5 story fireproof building. Mothproof parlor sets, $47. Linen parlor sets, $69. Walnut dining set, $45. 3 pc. bedroom sets, $49. Wilton rugs, small rugs, $2.50. Pull up chair, $6.75. Buffets, lamps, etc. Free storage for later delivery. Brkfst. sets, pink.
6542 N. CLARK-ST.
Open daily till 10 p. m., Sunday till 5 p. m.

WILL SELL FOR CASH
bankrupt stock of high grade furniture, linen, jacquard parlor sets, $49; 3 piece silk mohair parlor set, $79; linen frieze parlor set, $80; walnut bedroom set, $45; walnut dining room sets, $55; also bargains in Wilton rugs, chairs, and lamps. In REMER'S
5822 N. WESTERN-AV.
Open daily till 9 p. m., Sunday till 5 p. m.

USED & NEW FURNITURE.
4 floors of parlor, dining, bedrm., kitchen suites; rugs, beds, dressers, etc. Stoves of all kinds. Everything for the home, cheap. BIG CITY FURNITURE, 819 N. CLARK.

NEW & USED FURNITURE.
Large stocks of new and used furniture and rugs. Cubs' Park Furn. Co., 3551 N. Clark-st. Open eves. and Sun. Buck. 0049.

NO REAS. OFFER REFUSED
for all or part of large, 3 rooms of high grade furniture, etc. Apt. 15, 740 Aldine-av. Wellington 9286.

NEW AND USED FURN. AT BIG SAVING; 7 pc. din. sets, $15 up; liv. sets, $10 up; wal. bedr. sets, $31 up; open Tues., Thurs., Sat. eve. WARNER, 3246 N. Halsted-st.

7 TUBE KELLOGG ELECTRIC RADIO, gorgeous bedspread, drapes, curtains, dishes, bric-a-brac, books, baby carriage. Bargain. Sunnyside 1441.

HIGH CLASS FURN., A1 COND.; RUGS, radio, mir., lamps, silver, china, bikts., all or sep.; barg. 825 Buena-av. Buck. 9462.

2 PC. LIVING SET, $16; BED AND SPRGS., $9; dresser, $8; dining table, $7, etc. cheap. Open tonight. 1321 Devon-av.

3 9X12 RUGS, REED PAR. SET, DESK, boy's 24 in. bicycle. 2644 Lunt.

Northwest Side.

FROM FACTORY TO YOU.
2 pc. liv. rm. suite [$125] at........$49
7 pc. din. rm. suite [$125] at........$49
3 pc. bedrm. suite [$125] at........$49
HOMER BROTHERS, Manufacturers, 3053 W. GRAND-AV. Open every evening till 10 p. m., except Friday, 6 p. m.; Sun., 10 a. m. to 2 p. m.

DAVENPORT TABLE, 2 FLOOR LAMPS, 2 round table dining rm. sets, 2 odd rockers, 1 host chair, 1 9x12 rug, porcelain lined ice box, wal. chest, library table, chest of drawers. 1824 N. Mansfield.

LIVING ROOM FURNITURE — GOOD AS new, $125; 3 piece parlor set at $60; $35; 3 piece bedroom set, $35; $55 9x12 rug, $24; dining room set, breakfast set. 2537 W. North-av., 2d floor.

West Side.

$50,000 BANKRUPT FURN.
For Sale in our 6 story fireproof bldg.; 2 pc. par. set, $55; 3 pc. bedrm. set, $54; 7 pc. din. rm. set, $57; vel. Wil. rugs, $23; Gulistan Servian rugs. Daily, 9:30 p. m.; Sun. 5 p. m.
TUFTS, 4444 MADISON-ST.

SELLING OUT.
Lease expires; $25,000 furniture stock must go at once. Daily 10. Sun. 5. Dept. of
POWERS, 4025 MADISON.

WONDERFUL BARGAINS FOR CASH in bankrupt parlor, dining and bedroom sets, rugs, lounging chairs, etc. Open eves. and Sund. Free storage for later delivery. Collins Bldg., 5114 W. Madison-st.

LEGAL NOTICES.

NEW ORLEANS, SEPTEMBER 11, 1930—Separate sealed proposals will be received by the Sewerage and Water Board of New Orleans at the office of the Secretary, Room 401, No. 526 Carondelet-st., New Orleans, up to 12 o'clock noon [Central Standard Time] of Wednesday, December 3, 1930, for the following: Furnishing labor and materials on a percentage basis for water works, sewerage, and drainage construction during the year 1931. Contract 109-S, furnishing C. I. Pipe and Fittings; Contract 110-S, furnishing 24 in. and 30 in. C. I. Sewage Discharge Main and 48 in. Pressure Main. Plans and specifications may be obtained at the office of the board. A deposit of $50 will be required for each set of plans issued on Contracts 109-S and 110-S. The right is reserved to reject any or all bids. A. G. MOFFAT, Secretary. GEO. G. EARL, Genl. Supt.

NEW ORLEANS, OCTOBER 9, 1930. SEALED proposals will be received by the Sewerage and Water Board of New Orleans, at the office of the Secretary, Room 401, No. 526 Carondelet Street, up to 12 o'clock noon [Central Standard Time] of Tuesday, December 30, 1930, for Contract 113-D, Extension to Drainage Pumping Station No. 7. Plans and specifications may be obtained at the office of the Board. A deposit of $100 will be required to guarantee return of each set of plans issued. The right is reserved to reject any or all bids. A. G. MOFFAT, Sec'y. GEO. G. EARL, Gen'l Supt.

RADIOS AND SUPPLIES.

1930 MOD. VICTOR RADIOS, BRAND NEW, 10 tubes, full vision dial, walnut cabinet, $109 complete. Easy tms. Bargain basement. 243 S. Wabash. LYON & HEALY.

ATWATER KENT RADIO, DRAPES AND tapestries; sell cheap. Bittersweet 8619.

ZENITH RADIO, WORTH $225, COMP. tubes, wal. cab., $35 cash. 2913 Milwaukee.

WINNIE WINKLE, THE BREADWINNER: Fair Weather Friends

AUTOMOBILES FOR SALE.

YOU'LL HAVE REGRETS LATER

IF YOU DON'T BUY A USED CAR NOW FROM STUDEBAKER AT OUR PRESENT LOW PRICES

Our prices are hundreds of dollars under their usual value—and you get 5 days' free driving trial no matter what you buy.

PACKARD TOURING. Looks and runs better than many open cars selling for three times the price. Many extras. $95.

HUDSON BROUGHAM. Has a sweet running motor and an attractive original finish. The interior is in splendid condition and there are many extras. $145.

CHEVROLET CABRIOLET. A sporty car with rumble seat, dandy tires, bumpers, etc. Has a sweet running motor. A real buy at our price of $145.

STUDEBAKER ROADSTER. Big Six, with windshield wings, snubbers, 5 dandy tires, etc. Has a nice khaki top and a spacious rumble seat. Motor is A1. $235.

CHRYSLER SEDAN. This six is painted an attractive olive green. Motor runs smoothly and quietly. Has 4 whl. brakes, snubbers, heater, spare tire, bumpers, etc. $175.

DURANT SEDAN. This car will please the most exacting buyer. It's a late model that's in dandy all around condition. Special at $285.

ERSKINE SEDAN. Has low mileage and the finish is a smart two tone green. This is a quality car that will please you in every detail. 4 whl. brakes, snubbers, bumpers, spare tire, etc. $295.

FORD COUPE. One of the very latest models that was driven so little it will give new car satisfaction today. Very fully equipped. $335.

PEERLESS SEDAN. It's a late model finished a beautiful blue. The mileage is low. Equipped with 4 whl. brakes, snubbers, bumpers, etc. Motor is excellent. $345.

BUICK SEDAN. Mast. 6. Finish, upholstery and motor are all in A1 condition and there are many valuable extras. Will not remain long at $450.

STUDEBAKER COMMANDER. Late 5 pass. sedan with expensive mohair upholstery and a finish that glistens like a new car. 4 whl. brakes, snubbers, bumpers, spare tire, etc. $395.

ESSEX COACH. 1930 with shock absorbers, bumpers, shutter front, spare tire, etc. Actually driven only a few thousand miles. It's a beauty. $450.

DE SOTO ROADSTER. 1929 finished a smart canary yellow. Has wire wheels, spacious rumble seat, new tires and every essential extra. Motor runs like clockwork. $495.

ELCAR COUPE. 1929. A conv. 6 with rumble seat. A sporty car with snappy performance, 4 whl. brakes, snubbers, bumpers, spare tire, etc. $585.

LIBERAL TERMS. OPEN EVES.

STUDEBAKER SALES CO. OF CHICAGO 26TH AND MICHIGAN

CALUMET 6492.

AUTO BARGAINS

19[illegible]	FORD COUPE	$ 275
19[illegible]	FORD TUDOR	325
19[illegible]	PONTIAC SEDAN	250
19[illegible]	FRANKLIN SEDAN	800
19[illegible]	PACKARD SEDAN	850
19[illegible]	ESSEX COUPE	225
19[illegible]	LINCOLN 4 PASS. COUPE	1,450
19[illegible]	BUICK SEDAN	1,350

AT DEMPSEY'S SELL-OUT
[illegible] Warren-blvd. Seeley 2131.

NORTHWEST BUICK CO.

[illegible] 4 door sedan	$65
[illegible] 6 cyl. sedan	95
[illegible] door sedan, runs good	75
[illegible] coupe, ideal for salesman	345
Buick Master 4 pass. coupe	95

100 MANY OTHER REAL BUYS.
4422 N. WESTERN-AV.

$20—DOWN—$20

Buicks, Nashes, Chryslers, Dodges, Chevrolets, Hudsons, Cadillacs, Studebakers, Oaklands, Auburns, Model A Fords. Only run 30 to 60 days. The above cars are 1929 and 1930 models. Like new. FINANCE CO., 2022 N. CALIFORNIA-AV. OPEN EVENINGS UNTIL 10 P. M.

Bargains in 7 Pass. Cars.

19[illegible]	Buick 7 pass. Sed., 4,000 mi.	$1,175
19[illegible]	Packard 7 pass. Sed., 2,000 mi.	1,795
19[illegible]	Packard 7 pass. del. Sedan	1,195
19[illegible]	Lincoln full 7 pass. Sedan	1,695
19[illegible]	Franklin Airman 7 pass. Sedan	950

Terms or Trade. Always open.
1801 W. 63D-ST. COR. WOOD.

$10 AND $20 DOWN,

12 to 18 months: 25 guar. used cars. All makes, mod. 3106 Montrose, Alw. open.

AUBURN—1929 BIG 8 SPORT SEDAN, Series 120; side mounts, trunk, etc.; 90 day guarantee; bargain, $750; terms or trade. 2951-53 W. MADISON-ST.

AUBURN—8-88 SEDAN. LIKE NEW, $675. Auburn Chicago Co., Exchange Car Dept. 2401 and 2435 S. Michigan. Mich. 1207.

AUBURN—1930 4 DR. SEDAN, $595. DRIV. 2,282 mi.; 90 day guar.; terms, trade. ALWAYS OPEN. 2810 W. MADISON.

AUBURN 8—SED., LATE MODEL, 6 WIRE wheels; snappy appearance; reas.; private party. Call in Tile Off., 2809 W. Lake.

BUICKS. BUICKS.

We have complete line of slightly used 1930 Buicks: all body styles; De Luxe and Standard Equipmt.; also a few 1929 models at very low prices. West Side Auto Exch., 4635-37 W. MADISON-ST.

BUICK—MODEL 29-27 AND 29-47, 5 PASS. sedans; $785. Both in wonderful condition; will guarantee like new and give free service. $285 down. Lowest finance charges in Chicago. 140 E. 23d-st.

BUICK 1930 SEDAN.

Mod. 57, 4 dr., 5 pass. Del. 6 wood whls., side mts.; $1,075. 1-3 dn., bal. 16 mos. MOSS. 6529 Cottage Grove. Plaza 5000.

BUICK—LATE 1930 DE LUXE MODEL 61 5 pass. brough., 6 wire whls., 2 mtd. forw. Car is just like brand new. Guaranteed perfect. Bargain. Terms or trade. 3333 W. Madison-st. Always open.

Buick '26 Brougham, $195.
Buick Motor, 2031 Calumet.

BUICK—STANDARD 6 SEDAN, 4 DR., 5 pass., '28. Just like new. Rare bargain. Terms, prop. owners $50 down. 7130 S. HALSTED. TRIANGLE 9700.

BUICK—LATEST 68 1930 5 PASS. LONG wheelbase coupe, $1,150; driv. 1,941 mi.; 90 day guar.; terms, trade. Always open. 2810 W. MADISON-ST.

BUICK—'29 MASTER 6 COUPE, 2 PASS. A1 in every respect; bargain; terms. Property owners $75 down. 7130 S. HALSTED. TRIANGLE 9700.

BUICK—VERY LATEST 1928 SPORT RUMble seat Coupe, $395; driven 4,381 mi.; 90 day guarantee; terms, trade. Always open. 2810 W. MADISON.

BUICK—30-57 4-DR. SEDAN: DR. 3,860 miles; 2 wheels mounted forward; fully equip. and trunk; cost $1,830; our price $1,175; terms. 3845 W. Madison-st.

BUICK MARQUETTE—4 DOOR SEDAN; YR. old; excellent condition; $485; terms. Ph. Apt. 503, Longbeach 3037.

BUICK—LATEST 1930 MODEL 47 SEDAN; dr. 2,100 mi.; new car guar.; $895; terms, 1-3 down, bal. 18 mos. 3327 Milwaukee.

BUICK—LATEST 1929 5-PASS. SEDAN; driven so little will pass for new; $585; terms. 3327 Milwaukee-av.

BUICK—1930 LIGHT 6 SEDAN, 4 DOOR; $665. Driven 4,900 miles. A rare bargain. 1801 W. 63D-ST. COR. WOOD.

BUICK—1930 MAST. 5 PASS. SEDAN, $750. Driven 3,998 miles. A rare bargain. 1801 W. 63D-ST. COR. WOOD.

BUICK—'30 4 DR. SEDAN, $850; DRIVEN 2,100 mi.; 90 day guar.; terms, trade. ALWAYS OPEN. 2810 W. MADISON.

BUICK—LATE STD. 4 PASS. COUPE; RUNS like new; br. fin.; $175. Barg. Small amt. down. 6749 Perry. 1st. Went. 4748 aft. 5.

BUICK—COUPE, 1928, RUMBLE SEAT; GD. cond. Must sacrifice. Rav. 0983.

BUICK—SEDAN, LATE '27, MAS. 6; PERF. cond.; $325, tms. Litsinger, 925 W. Jackson.

BUICK—'30 4 DR. SED., SOLD FOR STORage. 422 S. Western. Open till 6:30.

BUICK—DE LUXE SED., '28-51; $350 OR offer. 5317 W. Lake. Austin 0024.

CADILLAC—1926 COACH. EXCEP. FINE cond. thruout; $195; $80 down, $19 pay. Ideal Autos, 7953 S. Chicago. Sag. 2121.

CADILLAC—CUST. BLT. 7 PASS. SED., '27, like new. Guar. $585. 2317 S. Michigan.

CADILLAC—1927 5 PASS. SEDAN. LIKE new. $585. 2317 S. Michigan. Vic. 8804.

CHEVROLET—1929 COACH. LATEST COLor scheme; like new. Only $295; $50 down. Durst Chev. 1147 W. Jackson-blvd.

CHEVROLET — 1929 SEDAN; PERFECT throut; excel. mech. cond.; $295; $50 down, bal. easy. 1147 W. Jackson-blvd.

CHEVROLET—LATE 1929 COACH. EXCELlent condition. Fully equipped. $255. Terms. 715 N. Ogden-av. [nr. Milwaukee].

CHEVROLET—LATEST 1929 5 PASS. SED., $350; perfect cond.; fully guaranteed; terms, trade. Always open. 2810 W. Madison.

CHEVROLET—1928 SPORT, RUMBLE SEAT coupe, $195; run 4,251 mi.; 90 day guar.; terms, trade. Always open. 2810 W. Madison.

CHEVROLET—1930 COACH, $295. LATEST black. Excell. cond., guaranteed; $20, 1-3 dn. M. J. KELLY. 4448 W. Madison-st.

AUTOMOBILES FOR SALE.

CADILLAC

USED CAR ANNEX

2250-58 S. MICHIGAN.
Phone Calumet 6644.

PACKARD DE LUXE 8 CLUB SEDAN, 1929. This distinctive 4 dr., 5 pass., close coupled model in original green and gray finish that appears new; the luxurious gray broadcloth interior is spotless. 6 disc wheels; almost new Firestones, fender wells, trunk rack, shock absorbers, bumpers, etc. The str. 8 motor performs wonderfully. Reduced to $1,950.

MARMON BIG 8 COUPE, 1930. THE STYLish 2 pass. with rumble seat. Original Raven black finish and tan broadcloth upholstery almost perfect. Has 6 wire wheels; practically new Vogues, fender wells, seat covers, Lorraine spot, trunk rack, shock absorbers, etc. Mechanically smooth and powerful. Now only $1,650.

VIKING 1930 TOWN SEDAN, DESIRABLE 5 pass model in dark gray and black. The interior in gray broadcloth. 6 cream wire wheels with excellent tires, fender wells, trunk rack, shock absorbers, etc. The V-8 engine performs splendidly. Exceptional value at $950.

NASH ADV. 6 SEDAN, 2 DR., 5 PASS., '28. Attractive appearance in gray and black, brown mohair upholstery. Disc wheels with good tires, spare, trunk, snubbers, bumpers, etc. Mechanically smooth and quiet. At new low price of $450.

South Shore Branch

2015 EAST 71ST-ST.
Phone Plaza 6600.

PACKARD STD. 8 SEDAN, 5 PASS., 1929. The beautiful blue finish and the gray broadcloth interior have every appearance of new. 6 disc wheels with Firestones, 2 spares in fender wells, shock absorbers, bumpers and all Packard equipage. The str. 8 motor is excellent mechanically. Unusual value at $1,300.

CHRYSLER 77 SEDAN, 5 PASS., 1930. Smartly finished in maroon with interior in gray mohair. 6 wire wheels with Firestones; fender wells; Lorraine spot and typical Chrysler equipment. The 6 cyl. motor swift and powerful. $1,100.

LA SALLE TOWN SEDAN, 1927. ATTRACTIVE 5 pass. in original green finish; harmonizing mohair upholstery. Disc wheels with new tires, spare and all La Salle appointments. The famous V-8 engine performs faultlessly. $750.

CHRYSLER 62 COACH, 1928. EXCELLENT appearance in tan with blue mohair upholstery. Fisk tires, spare, spotlight and other equipage. The 6 cyl. motor in good condition. Now only $425.

Many others, $100 up.

May be purchased from income—the easy G. M. A. C. Plan. Your car in trade.

Open evenings and Sundays.

LA SALLE

CHEVS.—BIGGEST DROP.

$20 CASH, BAL. $5 WEEKLY.
1930 STATE LICENSE FURNISHED.
'29-'28 Coupes, sedans, roadsters....$150 up
'27-'26 Coupes, sedans, roadsters......$40 up
90 DAY WRITTEN GUARANTEE.
All makes of cars taken as first payment.
LEVY'S, 724 Milwaukee-av. Always open.

CHEVROLET—LANDAU 1929, IN STORage 11 months. Perfect condition throughout. Pay $285 storage bill. HUB STORAGE, 2309 S. Keeler [at Ogden]. Rock. 5500.

CHEVROLET—6 CYLINDER SEDAN AND de luxe landau; just received 12 from authorized dealers at $285, $75 down, balance 12 mos. 6449 Cottage Grove.

CHEVROLET—1928 COUPE; ORIGINAL FINish; mechanically in splendid condition; 4 new tires; $210. Terms. BEN T. WRIGHT, INC., 1107 N. CLARK-ST.

CHEVROLET—1929 6 CYLINDER CABRIOlet, chromium plated; needs slight repairs; $200 as is; was $300. 2451 W. Madison.

CHEVROLET—1928 4 DOOR SEDAN, $135 cash; private. Linc. 5282.

CHRYSLER—SPECIAL 8 1931 4 DOOR SEdan, $1,295; car is practically new; 6 wire wheels, 2 mounted forward; 90 day guarantee; terms, trade; always open. 2810 W. MADISON.

CHRYSLER—72 SPT. COUPE, $395. CHRYSler 72 spt. rdstr., $295; both cars side mts. and perfect condition; leaving for south. 2535 W. 63d-st., ZALE.

Chrysler '29 Sed., $685. Mod. 75. De luxe. 5107 N. Clark.

CHRYSLER—'29 MOD. 75 ROYAL SED. $745
Chrysler '29 mod. 65 Royal Sedan....$575
Both guar. Terms, trade. 6811 S. Halsted.

CHRYSLER—'30 REAL 77, 4 SPD. SEDANS. VIRT. NEW; $1,885 CARS, $895. NOW. F-E-L-Z. 1132 DIVERSEY-BLVD.

CHRYSLER — 75 SEDAN, CAREFULLY used 8,000 miles; $595. 6449 Cottage Gr.

CHRYSLER—1928 SEDAN, 6 CYLINDER; $295. Terms, trade. 1801 W. 63d-st.

DE SOTO—ROADSTER, EXCELLENT CONdition, only 5,000 miles; very reasonable. Call Buckingham 2332.

DE SOTO—8 1930 4 DOOR SEDAN, $695; driven 2,641 mi.; 90 day guar.; terms, trd. ALWAYS OPEN. 2810 W. MADISON.

DE SOTO—1929 SEDAN, $395; DRIVEN very little. Terms, trade. 1801 W. 63d-st.

DODGE—1928 4 DOOR SEDAN, $195; WONderful condition; guaranteed; terms, trade. ALWAYS OPEN. 2810 W. MADISON.

DUESENBERG

Straight 8, 100 miles per hour car; cost $8,500 new; in A1 condition; for quick sale will sacrifice for $1,050. Bel. 4617.

ESSEX—COACH, LATEST 1928, 4 WHEEL brakes, tires show no wear, not a scratch on it. See this bargain, $185, terms. Ford Dealer, 1110 S. Kedzie.

ESSEX—1929 COUPE. EXCELLENT CONdition thruout. Many miles of unusual transportation in this car. Act quick! $250. Terms. Ben T. Wright, Inc., 1107 N. Clark-st.

ESSEX—1930 RUMBLE SEAT SPORT CPE., $345; run 2,263 mi.; 90 day guar. Terms, trade. Always open. 2810 W. Madison.

ESSEX—1930 SEDAN; A REAL '30 BIG 6; $395. Driven 3,200 miles. Terms or trade. 1801 W. 63D-ST. COR. WOOD.

ESSEX—ROADSTER, '30; RUMBLE SEAT. Lk. nw. Barg., $395, tms. 7136 S. Halsted.

Ford 1929 Tudor, Only $295. $90 down. 5107 N. Clark.

FORD—'29 3-WINDOW SEDAN; FINE CONdition; mechanically perfect; guaranteed and 1,500 mile service; extras; $395; terms, trade. 4928 Broadway. Open evenings.

FORD—'30 COUPE WITH SIDE MOUNTS; trunk rack and colored wheels. Runs and looks like new. Very good bargain. LAWDER BROS., 6900 Vincennes-av.

FORD—1929 STD COUPE. NEW PAINT, motor fine condition; good tires; $325. Terms. Ben T. Wright, Inc., 1107 N. Clark-st.

FORD—1930 TOWN SEDAN, 1 MONTH OLD. Fully equip.; trunk rack, etc.; sacr. for quick sale; tms. to suit. 6811 S. Halsted.

FORDS—10 '29 AND '30 RDSTRS. AND Spt. Cpes., all with rumble seat; like new in every way. Lawder Bros. 6900 Vincennes.

FORDS — LATE TUDORS AND COUPES, latest colors; 26 to pick from, all in wonderful cond. LAWDER BROS. 6900 Vincennes-av.

FORD—1929 FORDOR SEDAN; GOOD CONdition, $300. G. BEARD, South Loop Motor Ramp Garage, 818 Federal-st.

FORD—FORDOR SEDAN; LATE MODEL T. Motor perfect; balloon tires, etc.; $85. STUDEBAKER DEALERS, 3406 Lincoln-av.

FORD—'29 TUDOR, BLACK; PERFECT CAR. $295. 5310 Division-st. Mans. 6640.

FORD—'30 DE LUXE TOWN SEDAN; SIDE mts.; 3,000 mi.; $160 down. 30 E. Lake.

FORD — 1930 TUDOR; ALMOST BRAND new; special, $395. 30 E. Lake-st.

FORD—'30 STD. COUPE; NEARLY NEW; today only, $425. Terms. 30 E. Lake-st.

FORD—'29 FORDOR; TRUNK, SIDE MTS., etc., $350. Terms. 30 E. Lake-st.

FORD—LATE '29 TUDOR; PERFECT COND.; lent cond., $250. 516 Cornelia. Apt. 13.

FORD—1929 MODEL A TUDOR. EXCEL. $295. Act quick! 30 E. Lake-st.

FORD—'30 TOWN SEDAN; HARDLY USED. Save $200. 1801 W. 63d-st., cor. Wood.

AUTOMOBILES FOR SALE.

Bird-Sykes

Est. 1903. Graham-Paige Distributor.
2211 S. Michigan-av.

GRAHAM-PAIGE 6, 610, 5 PASS. SEDAN. This late car is in the pink of condition mechanically and physically. Finished in a beautiful dark blue, with upholstery, nickel, and details in most excellent order. Tires are almost new; many extra features included. The first person who sees and rides in it will want it. Guaranteed, too. $395.

GRAHAM-PAIGE 6, 619, 5 PASS. SEDAN. For speed, stamina, riding and driving qualities, and smoothness this particular model is unsurpassed. It is in the original finish, which is well preserved, has 5 excellent tires and much other equipment. The 4 speed transmission, responsible for the popularity of this model, is a feature sought by many. Guaranteed mechanically. $595.

GRAHAM-PAIGE 6, 615, 1929 SEDAN. One of the prettiest 4 car sedans on our floor today. Has full de luxe equipment, including 6 wire wheels, 6 tires, spotlight. Special paint job, high grade upholstery, and the famous 4 speed transmission to give you the greatest motoring thrill there is. Guaranteed. Come in early—it should sell on sight. $765.

GRAHAM-PAIGE 8, 835 5 PASS. SEDAN. The big, powerful, luxurious Graham with the 100 h. p. motor and 4 speed transmission. With this car you can be the boss of the road. Has 6 wheels, 6 wood wheels, much other equipment. If you have been looking for an almost new car that will fulfill perfectly every requirement and want it at a price, this car will surely please you. Guaranteed. $895.

MANY OTHER MODELS and other makes. Low prices.

VERY LIBERAL TERMS.
Open Eves. and Sun. Calumet 1080.

FORDS—FORDS

Over 100 late 1928, 1929 and 1930 cars in perfect condition. Every car guaranteed for 90 days. Buy with confidence.

TERMS: $75 DOWN, $20 PER MONTH.

1930 Coupes and Sedans	$375 up
1929 Coupes and Sedans	$225 up
1928 Coupes and Sedans	$175 up
'28, '29 and '30 Tour. and Rdstrs.	$125 up

LITSINGER

913 to 925 W. Jackson-blvd. Always open.
OVER 25,000 SATISFIED OWNERS.

FORDS—200—FORDS

Prices Cut to Sell.
$20 CASH, BAL. $5 WEEKLY.
'29-'28 Model A's, all types..........$200 up
'27-'26 models; all style bodies..........$30 up
1930 STATE LICENSE FURNISHED.
90 DAY WRITTEN GUARANTEE.
All makes of cars taken as first payment.
LEVY'S, 724 Milwaukee-av. Alway open.

FORDS—$20 DOWN, $5 WEEKLY.

1930 Stand. coupe, rumble seat	$425
1929 Tudor, very low mileage	250
1930 Tudor, driven few miles	395
1929 Sport coupe, very classy	260

100% GUARANTEE. FREE SERVICE.
2751 W. MADISON-ST.

FORDS! FORDS! FORDS!
Town sedans, standard coupes, fordor sedans. Terms arranged.
POMEROY BRAY, 6201 S. Western-av.

FORD—COUPE, 1929, MOD. A; DRIVEN very carefully; been in storage; tires like new. See this bargain, only $285, terms. Ford Dealer, 1110 S. Kedzie.

FORD—1929 TUDOR; MOTOR, TIRES, INterior in excellent condition; $325; terms. BEN T. WRIGHT, INC., 1107 N. Clark-st.

Franklin 5 Pass. Coupe.

Priced to sell today at $225.
2821 SHEFFIELD-AV.

FRANKLIN—REAL 1930, 4 SPD. SEDAN. A $2,885 CAR FOR $1,775. F-E-L-Z. WELLINGTON 7802.

FRANKLIN—MODEL 11 SEDAN, 4 DOOR; $495. A rare bargain. 1801 W. 63d-st.

HUDSON—SEDAN, 8 CYL STD., 1930. IN stor. 6 mos. Cost over $1,900 new. Pay bal. due warehouse, $765. Hub Storage Co., 2309 S. Keeler [at Ogden]. Rockwell 5500.

HUDSON—1930 4 DOOR SEDAN, $695; run 2,139 mi.; 6 wire wheels, 2 mounted forward; 90 day guarantee; terms, trade. ALWAYS OPEN. 2810 W. MADISON.

HUDSON—'27 BROUGHAM; VERY GOOD cond.; $250. Terms. Hesser & Soden, 1234 Morse-av. Briargate 4100. Open evenings.

HUDSON — 1929 4 DOOR SEDAN, $495; driven 3,187 mi.; 90 day guar.; terms, trade. ALWAYS OPEN. 2810 W. MADISON.

HUDSON—"8," LATEST 1930 5 P. SEDAN, $695; terms. 3327 Milwaukee at Crawford.

HUPMOBILE—CENTURY 8 1929 4 DOOR sedan, $795; run 3,183 mi.; 6 wheels, fender mounts; 90 day guar.; terms, trade. ALWAYS OPEN. 2810 W. MADISON.

HUPMOBILE—CENTURY 8 SEDAN, 1929. ONLY $345 DOWN.
2234 S. Michigan-av. Cal. 5800.

HUPMOBILE 8—SED.; FINE MECH. COND.; interior shows little wear. Act quick! $265. Terms. Ben T. Wright, Inc., 1107 N. Clark-st.

HUPMOBILE—1927 4 DOOR SEDAN; $225. Terms. 1801 W. 63d-st., cor. Wood.

La Salle 1928 Sed., $685. Perf.cond.;tms. 5107 N.Clark

LA SALLE—1928 4 DOOR SEDAN, $750; 6 wire wheels, 2 fender mounted; driven 4,326 miles; 90 day guarantee; terms, trade. ALWAYS OPEN. 2810 W. MADISON.

LA SALLE—CONVERTIBLE COUPE, '30; like brand new. Slightly used, $1,650. O'ROURKE'S, 2433 S. MICHIGAN-AV.

LA SALLE—REAL '30, 5 PASS. COUPE. RUN 1,010 MILES. A $2,800 CAR FOR $1,750. CALL WELLINGTON 7802.

LINCOLN—SPORT PHAETON, LATE MOD., 6 wire whls., side mts., tonneau windshield, 2 spotlights, etc. Very much like new. Only $1,450. Guar. Terms, trade. LARRY O'ROURKE, INC., 2701 W. Madison.

LINCOLN—REAL '30 DEL. SPORT SEDAN. 6 WIRE WHLS. SERIAL OVER 61,000. ONLY 1,010 MILES. COST $4,700. MY PRICE $2,950. WARRANTED. O'NEILL, AT WELLINGTON 7802.

Lincoln 1928 5 Pass. De Luxe

Sedan; perfect condition. For quick disposal, only $1,285. Terms. 1143 Diversey-blvd. Trades.

Lincoln 1928 Sport Rdstr.

Perfect condition; rumble seat. For quick disposal, only $785. 1143 Diversey-blvd.

LINCOLN—LATE MODEL 4 PASS. COUPE, 6 steel spoke wheels, side mounts. Like new in every way. $2,350. Tms. Bri. 0620.

LINCOLN—1930 SPT. TOUR. WOOD WHLS., tonn. windshield. $1,795. 2317 S. Michigan.

MARMON — SPORT COUPE, LATE 1929; SIDE MOUNTS; COST $1,800. SAC. $595. TERMS. 3854 W. MADISON.

NASHES—
75 to choose from; $100 to $900.
$5 DOWN.
See Kullberger Nash. 1441 E. 75th-st.

Nash Coupe Special 6.

Perfect cond. thruout. $225; terms. LEWIS AUTO SALES. 4045 W. 22d-st.

NASH—'30 ADVANCED 6 SPORT COUPE; rumble seat; just like new; guar. perf.; $775; terms or trade. 2414 N. Crawford-av.

NASH—1930 VICTORIA TWIN IGNITION 400 special; pri. party must sell very reas. Avenue 0642.

NASH—1930 DE LUXE LIGHT 6 SEDAN; 6 wire wheels, side mounts; only $595; terms. 3327 Milwaukee-av. at Crawford.

NASH—1930 TWIN IGNITION 6 SEDAN; fully equip.; low mileage; orig. cost $1,515. Sac. $885. Terms. 4444 Irving Park.

NASH—SPECIAL SIX SEDAN.
$150.
1210 E. 63d-st. South Side Nash. Pla. 3400.

NASH—1929 4 DOOR SEDAN, $395; RUN 3,142 mi.; 90 day guar.; terms, trade. ALWAYS OPEN. 2810 W. MADISON.

NASH—1928 7 PASS. SEDAN. LIKE NEW. Sold for $2,100. Priced now at $635. LANGE BUICK. 2635 Milwaukee-av.

NASH—'29 SEDAN, ADV., $445; TERMS. Fitzpatrick, 6555 Cottage Grove. Alw. op.

NASH—'28 STANDARD SEDAN, $165. MRS. Sinton, 3423 Madison.

OAKLAND — 1928 5 PASS. SEDAN, $195; wonderful cond.; guarantee, terms, trade. ALWAYS OPEN. 2810 W. MADISON.

OAKLAND—'30 SEDAN STRAIGHT 8; 6 wheels, side mounts; $695; terms, trade. Fitzpatrick, 6555 Cottage Grove. Mid. 4200.

OLDSMOBILE—LATEST '30 DE LUXE SEdan; 6 wire whls., 2 fender mounts, $595; tms. 1-3 down, bal. 18 mo. 3327 Milwaukee.

OLDSMOBILE—1930 SED., 6 WIRE WHLS., etc., like new. Pay only mortgage due, $583. Finance Co., 4440 Madison-st.

PACKARD—SEDAN, 1928, IN STORAGE 14 mos.; mech. perf. Pay $215 stor. bill. Hub Storage. 2309 S. Keeler [at Ogden]. Roc. 5500.

AUTOMOBILES FOR SALE.

PACKARD 8.

Custom straight 8, 640, 7 passenger de luxe sedan. This car has come to us from the original owner, given the utmost in care and attention, consequently its condition today is equivalent to that of a new car. It has also had the benefit of a thorough inspection by Packard experts and is guaranteed. Equipment includes 6 disc wheels, 6 excellent tires, spotlight, etc. Price, $1,850. PACKARD MOTOR CAR CO. OF CHICAGO, 2357 Michigan-av. Calumet 7400.

Packard 8, 5 Pass. Touring.

De Luxe. Black finish. Chromium plated. Special tonneau windshield. New Firestone Supreme tires. Priced at only $450.
2821 SHEFFIELD-AV.

PACKARD—CLUB SEDAN, MODEL 3-33; repainted, renickeled and presents a most attractive appearance. We are offering this car at the very low price of $375 for quick disposal. PACKARD DEALER, 4620 W. Madison-st. Estebrook 2565.

Packard '27 6 Cyl. 7 P. Sedan

Very good conditions. Side mounts. Will not last long at $475.
2821 SHEFFIELD-AV.

PACKARD—8, LATEST 1929 7 PASS. DE Luxe Sedan, $1,195; 6 wheels, 2 mounted forward, driven 3,762 mi.; 90 day guarantee, terms, trade; always open. 2810 W. MADISON.

Packard Custom 8 Sedan.

1927. To be sold for repairs and storage bill. Only $285. 1143 Diversey-blvd.

PACKARD—BIG MODEL 6-40 CLUB SED. 6 wire whls., side mts., very few miles. $1,775. Guaranteed, terms, trade. LARRY O'ROURKE, INC., 2701 W. Madison.

PACKARD—6, 5-26 SEDAN 5-PASS.; FIRST class condition throughout; guaranteed by Packard. 7320 Stony Island-av. Plaza 2000.

PACKARD—'27 SED., 4 DR., 5 PASS. CAN'T tell from new. $595. Liberal terms. 7130 S. HALSTED. Triangle 9700.

PACKARD—CLUB SEDAN, 1927, LIKE NW. Guar. $485. 2317 S. Michigan. Vic. 8804.

PEERLESS—1928 SEDAN, 4 DOOR, 6 CYL.; model 6-80; driven very little; $395. Terms, trade. 1801 W. 63d-st. Always open.

PIERCE-ARROW—SIX SEDAN, 2 YEARS old, privately used, except. care; motor, tires, finish, uphol. like new; cost nearly $3,000; worth $1,000; insured, $900; sac. for $500 cash. Address H 513, Tribune.

PIERCE-ARROW — 133, 4 DOOR SEDAN. Very few mi. $1,675. Guar. Terms, trade. LARRY O'ROURKE, INC., 2701 W. Madison.

PLYMOUTH—1930 DE LUXE SEDAN; 6 wire wheels, side mounts, etc. Nearly new in every way; run 4,000 miles. Big saving. New car guarantee. Thomssen Bros., Chrysler Dealers, 7334 N. Clark-st.

PONTIAC—1928 2-DR. SEDAN; 4 BRAND new U. S. Royals and only $115 down. Talk about your bargains! Community Motors, Inc., 2473 Milwaukee-av. Cap. 4300.

PONTIAC—'29 BIG SIX SEDAN. PRICED very low for quick sale..............$345 West Side Buick Co., 4666 Washington-blvd.

PONTIAC—1928 COUPE, 4 WHL. BRAKES. Ideal for city salesman. $245. Act quick! 3212 W. JACKSON-BLVD.

PONTIAC—LATEST 1929 BIG SIX 5 PASS. sedan, like new; $395; terms. 3327 Milwaukee, at Crawford.

PONTIAC—'30 2-DR. SEDAN, $165 DOWN. How is this for a bargain? Community Motors, Inc., 2473 Milwaukee-av.

PONTIAC—LATE '28 IMPERIAL SEDAN; beautiful car; ready to go for only $295. 4928 Broadway. Open evenings.

PONTIAC — 1930 5 PASSENGER SEDAN, $445; driven 1,693 miles; 90 day guar. Terms, trade. Always open. 2810 W. Madison.

PONTIAC—4 DOOR SEDAN; LATEST 1929; $425. Terms. 1801 W. 63d-st., cor. Wood.

STUDEBAKER—COM., '30, 4 DR. REGAL sedan, $745; driven 2,643 mi.; 6 wire whls., 2 mounted forward; 90 day guarantee. Terms, trade. Always open. 2810 W. Madison.

STUTZ—REAL 1930 CONVERT. COUPE, rum. seat, 6 w. whls. Just foreclosed. $1,650. Star Finance Co., 2721 W. Madison.

VIKING—8, LATE 1930 5 P. SEDAN; DR. 1,200 mi.; $795; terms. 3327 Milwaukee.

WHIPPET—1929 SEDAN, A1 CONDITION. New tires; car like new; bargain; $285. 245 MADISON-ST., OAK PK. OPEN EVES.

WILLYS-KNIGHT—6 SED., LATEST 1927, new tires, 4 whl. brakes, seat covers, loaded with extras; given best of care by owner. A rare barg. only $185, terms. Ford Dealer, 1110 S. Kedzie.

Willys-Knight Sedan, $95. Buick Motor, 2031 Calumet.

WILLYS-KNIGHT — 1930 4 DOOR SEDAN, $695; wire whls., fender mount.; run 2,893 mi.; 90 day guarantee; terms, trade. ALWAYS OPEN. 2810 W. MADISON.

WILLYS-KNIGHT — 1928 4 DOOR SEDAN, $195; fully guaranteed; terms, trade. ALWAYS OPEN. 2810 W. MADISON.

AUTOMOBILE LOANS.

Auto Loans—Refinancing

Drive While You Pay, or Storage Loans.

Majestic Investment Corp.

2325 S. Michigan.	Victory 4444.
6211 Cottage Grove.	Dorchester 4561.
5323 W. Madison.	Austin 4069.
5401 W. 22d-st.	Cicero 6169.
105 W. MONROE.	RANDOLPH 4364.

MONEY LOANED

ON YOUR CAR WHILE YOU WAIT. DRIVE WHILE YOU PAY!
Notes Reduced or Refinanced
GARFIELD MOTOR CO.,
Telephone Englewood 0027.
S. E. Cor. 55th and Wabash.

LOANS ON YOUR CAR OR YOUR PRESENT PAYMENTS REDUCED AT 7% PER YEAR.
NO INDORSERS. NO WAITING.
Branches open Mon., Wed., Fri. evenings.

EMPIRE FINANCE CO.,

100 N. La Salle-st.	Dearborn 0870.
423 E. 63d-st.	Englewood 1624.
1932 Irving Park-blvd.	Lake View 0312.
2248 S. Michigan-av.	Calumet 3339.

AUTO LOANS.

PAYMENTS REDUCED. REFINANCING.

$300 COSTS $15

No indorsers required. No red tape.
FINANCE CREDIT CORP.
Driven right up to our door.
205 N. LA SALLE-ST.
Main Floor. State 6372.

NO INTEREST

Instant Cash Advanced on Your Car.
PAY STORAGE ONLY.
ATLAS WAREHOUSE.
BONDED TO THE STATE OF ILLINOIS.
1238 S. Michigan-av. Calumet 1802.
12 YEARS AT SAME LOCATION.

ATTENTION!!!
$100 TO $1,000 IN 15 MINUTES.

AT 1½% PER MONTH

DRIVE AS YOU PAY. NO ENDORSERS.
SAFEWAY FINANCE CO.,
134 N. La Salle. Room 2020. Ran. 7788.

LOANS MADE SAFE FOR BORROWER—Auto Security Corporation. 205 W. Wacker-dr., cor. Wells. Cent. 4006. Eves., 1777 Howard-st. Ph. Rog. Pk. 6744.

LOWEST RATES—AUTO LOANS OR REduce payments. See us first. Great Northern Finance, 1 N. La Salle, Franklin 9890. North Side office, 4753 Broadway. L. B. 0542.

LOANS BY PHONE.

NOTES REDUCED. CALL STATE 1919.
Car Owners Finance Co., 127 N. Dearborn.

AUTO LOANS, REFINANCING, LOW RATES. Quick, confidential service. No indorsers. ASSOCIATED DISCOUNT CO. Room 925, 166 W. Jackson. Wabash 2116.

PAY NO INTEREST—STORAGE CHARGES ONLY.
1344 S. Michigan-av. Calumet 1483.

AUTO LOANS — REFINANCING. LOW rates; quick, confidential serv. Automobile Finance Co., 4052 Madison. Van B. 9266.

AUTOMOBILE LOANS —LOWEST RATES. Always open. Phone Van Buren 3200. 2810 W. MADISON-ST.

AUTO LOANS. NOTES REDUCED. NATIONAL FINANCE CO. 155 N. Clark. Room 602. Central 5532.

AUTOMOBILE LOANS.

CASH

IN 10 MINUTES.
NO DELAY
AUTO AND TRUCK LOANS.

$350 TO $10,000

Confidential. No Endorsers.
15 Years at Same Location.

Winter-Hirsch

1842 S. MICHIGAN-AV.
CALUMET 4586.
WEST SIDE OFFICE.
4657 W. MADISON-ST.
Estebrook 3243.
SOUTH SIDE OFFICE.
6158 COTTAGE GROVE-AV.
Dorchester 6918.

AUTO LOANS REFINANCING

MONEY FOR ANY NEED.
LOW RATES.

Cook County Securities Corporation

WE HAVE A BRANCH NEAR YOU.

SOUTH SIDE:

1453 E. 75TH-ST.	Dor. 8208.
7739 S. HALSTED.	Tri. 5631.
109 E. 111TH.	Com. 2242.

WEST SIDE:

4423 W. MADISON.	Man. 7568.
2602 MILWAUKEE-AV.	Bel. 6200.
5949 W. 22D-ST.	Cic. 2323.

NORTH SIDE:

6150 BROADWAY.	Bos. 6070.
2334 LAWRENCE-AV.	Lon. 5204.

OPEN EVENINGS.
PHONE FOR OUR REPRESENTATIVE TO CALL AT YOUR HOME.

Need Money Quick?

CASH IN 10 MINUTES.
AUTOS and TRUCKS
You drive as you pay—No endorsers. Refinancing—Reducing Your Payments.

MOTOR CAR FINANCE

2411 S. Michigan. Cal. 7272
SOUTH SIDE OFFICE.
6227 Cottage Grv. Dor. 2520
ROSELAND OFFICE.
10732 Michigan. Pull. 8298

1¾% PER MONTH

$ 200 Loan for 1 month cost. $ 3.50.
500 Loan for 1 month cost.. 8.75.
1,000 Loan for 1 month cost.. 17.50.
DRIVE AS YOU PAY.
LOANS MADE FROM 1 TO 18 MONTHS.
NOTES REFINANCED AND REDUCED.
NO RED TAPE. NO ENDORSERS.

STAR FINANCE CO.

2721 W. Madison. West 7220.
West Side Office open eves. and Sunday.
1525 E. 53d-st. Mid. 0728.
HAMMOND OFFICE,
1st Trust Bldg. Ham. 1454.

C—A—S—H

IN TEN MINUTES AT LOWEST RATES
NO RED TAPE—DRIVE AS YOU PAY.
NOTES REDUCED AND REFINANCED.

Winter Storage Loans

NO INTEREST CHARGE.
PAY LOW STORAGE RATE ONLY.

Gordon Motor Finance

2239 S. MICHIGAN-AV.	VICT. 3500.
3300 W. NORTH-AV.	SPAULD. 2552.
7848 S. ASHLAND-AV.	SECOND FLOOR.
5100 BROADWAY.	LONG. 6481.

AUTOMOBILES FINANCED AND REFInanced. We will finance your car for 75% of original cost, regardless of year, condition or model. Smallest loan we make is $200. Independent Acceptance Co., 2022 N. California-av. Open Eves. til 10 p. m.

AUTOMOBILES WANTED.

CARS WANTED FOR CASH.
Auto Loans and Refinancing.
NO RED TAPE. LOW RATES.
Modern Motors, Inc. Always open, also Sun. 4645-47 W. MADISON-ST.

CARS WANTED FOR CASH—
Highest Prices Paid.
MAJESTIC INVESTMENT CORP.
2325 S. Michigan-av. Victory 4444.
6211 Cottage Grove-av. Dorchester 4561.

WANT 100 AUTOMOBILES.
Pay cash or make you a loan. Always open. 2810 Madison. Tel. Van Buren 3200.

WILL PAY CASH
FOR 1930 CARS—ALL MAKES.
BERGL MOTORS, Inc., 5346-48 W. 22d-st.

WANTED—ALL THE LATE MODEL CARS you can bring. Get cash in one minute. Always open. Republic 9515. 1801 W. 63d-st.

WILL EXCH. MY CLEAR CHICAGO LOT. all improvements in; for high grade car. Address L O 503, Tribune.

CARS SOLD FOR OWNERS ON COMMISsion basis; quick action; all makes; all models. 3106 Montrose-av. Always open.

WANTED—50 LATE AUTOS FOR CASH. 3327 Milwaukee at Crawford. Pens. 4379.

WILL PAY CASH FOR LATE MODEL A Fords. LAWDER BROS. 6900 Vincennes.

WANTED—50 LATE AUTOS BRING CARS, get cash. 6811 S. Halsted. Went. 2727.

MUST HAVE 50 USED CARS QUICK. STONE. 3440 MONTROSE. KEY. 8177.

SPOT CASH PAID FOR LATE AUTOS. 4626 W. MADISON-ST. ALWAYS OPEN.

WILL BUY YOUR LATE MODEL AUTO FOR cash. 3845 W. Madison-st. Van Buren 6400.

WANTED—BEST SEDAN $150 CASH WILL buy. Apply 1965 Sheffield-av.

WANTED—50 LATE MODEL AUTOS. Sherman Autos. 7130 S. Halsted. Tri. 9700.

FORDS WTD.—'29 AND '30 CARS AND trucks for cash. Litsinger, 925 W. Jackson.

MARTIN PAYS CASH FOR USED OR wrecked cars. 3359 N. Ashland. Buck. 5061

WANT TO SELL YOUR CAR FOR MOST money? Bring to 4837 N. Western-av.

MOTOR TRUCKS.

FORD TRUCKS.

'29 Chicago stake, repainted	$425
'29 Regular stake, overhauled	395
'29 canopy express, like new	465
'29 ½ ton panel, 5 new tires	325
'29 ½ ton de luxe delivery	285
'26-'27s Ford trucks, all types	$35 to $75

Liberal terms. 90 day guarantee.
LITSINGER, 925 W. Jackson [Always open].

USED TRUCK BARGAINS.
INT. HARVESTER CO. OF AMERICA.
2004 Diversey-blvd. 2919 S. Western-av.

PANEL TRUCKS—1926 DODGE, $200; 1928 CHEVROLET, $250; 1929 FORD, $400. Harbor Motor Co., 7733 Cottage Grove-av.

FORD—'29 MODEL A PANEL BODY; IN very good condition. A real bargain. LAWDER BROS., 6900 Vincennes-av.

FORD—1929 TRUCK, LOW STAKE; MOTOR overhauled. Good tires. $385. Terms. BEN T. WRIGHT, Inc., 1107 N. Clark-st.

FORD MODEL AA 6-WHL. STAKE BODY; like new; $385; terms. B. & W. MOTORS, 3121 S. Halsted-st.

FORDS—'29 1½ TON TRUCK WITH STAKE and open express bodies. Tms. or trd. Guar. LAWDER BROS. 6900 Vincennes-av.

MOTOR TRUCKS TO RENT & WANTED.

HAULING WANTED FOR NEW FORD 1½ ton truck, stake body. Dev. 8212.

BUSINESS OPPORTUNITIES.

Businesses For Sale.

APT. ROOMING HOUSE—39 RMS.; KITCH. slpg.; clean, A1 equipment; 100% rented; good steady income. 208 E. Superior-st.

APT. HOTEL—50 UNITS, TO LSE. DEC. 1; occ., exc. loc., elev., refrig., low rent; $5,000 req. M. R. De Woskin Co., Sta. 9891.

AUTO BODY, FENDER, PAINT SHOP—N. S. Good loc.; low rent. Barg. Bitt. 1112.

BARBECUE,
on North side in excellent location; money maker. Address N L 390, Tribune.

BARBER SHOP—3 CHAIRS WORKING; NO competition; long lease; best loc. in town. 922 Church-st., nr. Davis L. sta., Evanston.

BARBER SHOPS AND BEAUTY SHOPS—For Sale—Also fixtures, new and used. PAIDAR CO., 1120 N. Wells-st. Div. 0200.

BARBER SHOP — 2 CHAIRS, MODERN; best loc.; bargain for quick sale. 1309 Chicago-av., near Dempster-st., Evanston.

BARBER SHOP—EXCELLENT LOCATION; $45 rent. 5105 Montrose-av., at Milw.

BEAUTY PARLOR—FOR SALE—SUPPLIES: equipment; cash, easy terms. Catalogue sent. GIBBS & CO., 21 S. Wabash-av.

BEAUTY SHOP — LOOP DISTRICT; GD. bus; mod. new equip. Reas. Dearborn 0308.

BOARDING HOUSE-ROOMERS—GOOD INC. profits; N. Side. For particulars address G 579, Tribune.

CANDY, CIGARS, SCHOOL SUPPLIES, TOYS and Notions—Liv. rms. Belmont 1547.

CIGAR STORE—SOUTH SIDE; MAGAzines, candy, etc., corner at I. C. station; reasonably priced. Address H 135, Tribune.

COMMISSARY FOR SALE—IN LARGE apt. building. 422 Melrose-st.

DAIRY BUSINESS.
Long est. in growing west suburb. Part cash or trade. Address K D 483, Tribune.

DEL., TEA, COFFEE, CIGARS, CIGARETS, Candy—Real live loc.; doing big cash bus. Rent only $50; must sacrif., $1,200; ½ cash or best offer. See this store first. 355 S. Cicero-av., nr. Van Buren-st.

DELIC.—BEST ON SOUTH SIDE; COST over $1,200 to equip.; for quick sale will take $475 for all; cheap rent incl. 4 rm. flat and bath. 6938 Wentworth.

DELIC.—$775; ONLY STORE FOR BLK., IN zoned dist.; new ice box, new slicer, elec. mill, comp. scale; big stock; nice fix.; barg. Rms. bath, $35. 7013 S. Elizabeth.

DELIC., FOOD SHOP, CANDY—OLD EST. cor.; always did big bus.; rent $45 with 3 rm. flat; biggest chance for quick buyer. 3301 N. Seeley-av., blk. W. of Damen.

DELICATESSEN-GROCERY — UPTOWN dist.; est. 8 yrs.; long lease; sell account death; best offer takes it. Longb. 8472.

DELIC.; OLD ESTAB. COR. STORE; CHP. rt., rms. and bath. 5401 S. Paulina.

DELIC.—4 ROOM FLAT, BATH IN REAR. Rent $30. $675 for all. 6631 S. May-st.

DELICATESSEN—GD LOC.; ACROSS THEater and bank. 6826 Wentworth-av.

DEL., GROC.; OLD EST. BUS. LOC.; 2 lvg. rms.; $35 rt. 1729 Altgeld. Div. 9259.

DRESS SHOP—NO CASH NEEDED; 2 YRS. to pay for established business; can be had with or without stock; attractive shop; steel vault; rent low. 1721 E. 79th-st.

EMPLOYMENT BUREAU, ESTAB. BUSIness, money maker; must sell account other business. Whitehall 6976.

FOOD AND COFFEE SHOP—IN 300 APT. hotel; cheap rent; long lease; clears $150 to $175 week. Lake View 10221.

GARAGE—NR LOOP; GD. CHANCE FOR 2 men; making money now and can do better with mgmt. on the job; $3,000 will handle; no agents. 237 E. Grand-av.

GARAGE—225 CAR; ROGERS PARK; BIG bargain. MANUSOS, 160 N. La Salle.

GAR.—175 CARS; ONLY $5,000; ALWAYS full. Al Weiss, 33 N. La Salle. Fra. 0004.

GROC. AND DELIC.—LOC. ACROSS STREET from high school on So. Side; must sell on acct. of illness. Address P D 468, Tribune.

GROCERY AND DELICATESSEN—OLD EST. Lake View 3588. 2958 N. Halsted.

HARDWARE, PAINT STORE—COMP. LINE, A-1 loc.; sacrifice. 5754 Milwaukee.

HOTEL—70 RM. COMML.; UPTOWN; MOD. bldg.; 10 y. l.; rt. $13 rm.; nly. dec.; elev.; pri. and con. baths; $2,500 req., terms. Steinbock & Alexander, Inc., State 2386.

JEWELRY STORE FOR SALE—VERY reasonable. 3604 Lawrence-av.

LUNCHROOM AND COFFEE SHOP—COMpletely and attractively furnished; seating seventy-five; excellent downtown location; across the street from one of Chicago's newest and largest office buildings; convenient to depots, newspaper offices and theaters; will sell equipment and lease to responsible party, who has $2,500 cash and can furnish good references. Prompt action is needed on account of owner shortly leaving the city. Address P E 350, Tribune.

LUNCH STAND — SMALL; OPPORTUNITY for right party; across from laundry; rent $40 mo.; no reasonable offer refused. Apt. 307, 755 E. 76th-st., 6-8 p. m.

MAIL ORDER BUSINESS—IMMEDIATE INcome. Operate from home. Price of circulation and mailing lists, $50. See Mr. Rodges, 180 N. Michigan-av. Rm. 817.

MILLINERY — S. SHORE; EST. 5 YRS.; $25,000 yrly. inc. Stand investig. Kane Sales Co., R.1819, 205 W. Wacker. Dea. 8204.

PATENT ON PRACTICAL COTTON PICKing machine for sale—outright or royalty. Can be seen in operation. Address N F 1, Tribune.

PATENT—HEATING SYSTEM THAT ELIMinates radiators for steam or hot water, leaving rm. clear. Address N E 7, Tribune.

PATENTS FOR SALE—4; REASONABLE TO the proper party. 2666 W. Madison-st.

PAUL SCHULZE COOKIE AND CRACKER route for sale. Address H 497, Tribune.

PRIVATE PRINTING PLANT—LRG. ADV. agcy. merging this week will dispose of their plant; also 3,000 ft. daylight fir. space, rental $75 mo.; two blks. N. loop; cash req. $2,500, bal. printing. Only buyer meaning business ans., as this ex. opp.; write quick. Address H 123, Tribune.

REST.—5036 ARMITAGE. END OF CAR line; Grand-av. transfer; should do $125 a day, $35-$50 street car men alone; low rent; cheap price. Lester Stern. Fra. 6220.

RESTAURANT, TEA ROOM—CAPACITY 50, fully equipped, desirable lease can be secured from receiver; forced to liquidate. 713 Sheridan-rd. For information Sharpe. Cen. 0925

RESTAURANT—SEATING CAPACITY 40. Rent $100 per mo. Doing fine bus. Your own price if sold this week. Make me an offer. West 2086.

RESTAURANT—NEAR L STATION AND transfer corner. 311 N. Crawford.

ROOM. FLAT—6 R.; NICELY FURN.; OFF hall and lit.; 4 rms. rented; best loc. trans.; blk. L ex.; 15 min. to loop; best barg.; No. Side; tms.; gd. lse. Call L.B.6819.

RMG. HSE.—WEST SIDE; 34 RMS.; RT. $240; heat and jan. free; woman can handle; nice, clean house; $1,200 req. Call Jack Sutton, 140 N. Dearborn. Cent. 8466.

ROOMING HOUSE—12 RMS., 2 BATHS, nicely furn., all filled. Lease opt. Sac. for $800 cash. Drex. 6959. 1226 E. 46th.

ROOMING HOUSE—8 ROOMS, WELL FURnished; bargain. Call Mohawk 0427.

SANDWICH SHOP—FNTN. AND DRUG SUNdries; hotel and street cntr.; sell acct. illness. Address P T 437, Tribune.

SERVICE STATION—WITH LABORATORY for 3 cars; very reasonable. Corner of Stanley and East-av., Berwyn 31.

SHOE REPAIR SHOP—ESTABLISHED 10 yrs. Must sell reasonable. 1548 N. Karlov.

SPRING WATER BUSINESS; GOING COMpany together with real estate, consisting of beautiful 2 story building now occupied as restaurant and bottling plant. Cor. property with one of the country's most valuable spring on premises. Exceptional opportunity for any one to operate water business and restaurant together. Address F 268, Tribune.

TAILORING, CLEANING—EXCEP. SO. S. loc.; PRICE $2,500. Further information on demand. Address G 449, Tribune.

TAILORING AND CLEANING STORE—LOcated in one of the best sections on South Side. 321 E. 54th-st. Drexel 6307.

TAILOR, CLEANER SHOP—FOR SALE—Rms. rear; barg. 4552 S. Kedzie. S. Juraska.

TAILOR STORE — ESTABLISHED 19 YRS. excellent business. 3745 W. North-av.

THEATER.
Money maker for the last 20 years; retired from business. Information. 508 S. DEARBORN-ST. ROOM 440.

Partnerships and Investments.

INVESTMENT—MAN WILLING TO INVEST $3,250 and full time in local business; money secured; should clear $5,000 and up yearly; must be honest, willing worker with car; nothing to sell; income $300 per month; one-half the earnings above this income reinvested assuring rapid increase in earnings; give telephone. Address P E 225, Tribune.

FACTORY MANAGER — TO JOIN ME IN manufacturing a daily necessity; orders coming in from every state; proven success; for further particulars please phone Lincoln 7110, Room 415.

ESTAB. SIGN CORP. WANTS ACTIVE MAN to assume control. Mfr. all kinds, incl. elec. and glass; low overhd.; $4,000. Address P B 550, Tribune.

Glance over the various classifications of Tribune Want Ads and see if they don't suggest something YOU could advertise and turn into cash.

BUSINESS OPPORTUNITIES.

Partnerships and Investments.

Automobile Drivers, ATTENTION!

THE CHECKER TAXI CO.
OFFERS YOU A REAL OPPORTUNITY. Share in the profits of the world's largest and most successful co-operative cab company. Earn much more than just a living wage. A small sum of money is all that is required to start you.

Our Mr. Green will be only too glad to give you full information with ABSOLUTELY NO OBLIGATION.

CHECKER TAXI CO.

1401 W. JACKSON-BLVD.
MONROE 3700.

Concessions and Locations.

BIG OPPORTUNITY
for the right man; one that understands children's dress mfg.; factory fully equipped; small investment. Address P P 449, Tribune.

SMALL AND LARGE BOOTHS FOR SELLing and demonstrating to different groups of housewives daily.
UNITED EXHIBITORS.
9 W. Washington-st. State 0740.

WONDERFUL LOCATION FOR HABERdashery. Holden, 321 Madison. May. 4200.

Business Equipment.

TEN HERSHEY VENDING MACHINES, bargain; owner in other business; will sacrifice. Call at store. 5427 N. Clark-st.

Business Service.

GROUP OF C. P. A.S ORGANIZING UNDER business manager, to save experts' time and increase volume. If interested address P C 297, Tribune.

MFG. PLANTS, MECHANICAL DEVICES put in production. Industrial Locating Co. 7 S. Dearborn-st.

PATENTS PROCURED — EASY TERMS; booklet free. Practical inventions financed or marketed. SANDERS, 536 S. Clark-st.

Wanted.

WILL BUY OR INVEST $3,000 TO $5,000 in going, profitable bus.; give full details. Address K D 484, Tribune.

WANTED — WELL EST. BOOK SHOP IN high class res. sec.; give full det. in letter. Address P D 469, Tribune.

LOANS.

Personal, Property, and Salary.

LOANS ON YOUR SIGNATURE ONLY

Why get one, two or more endorsers when you can borrow money at The LOCAL ON YOUR SIGNATURE ONLY?

We prefer to loan money to the man or woman steadily employed ON THEIR OWN SIGNATURE. Our records show that the greater part of our loans are SIGNATURE ONLY LOANS.

This service is such a departure from the old method of making loans that most people are amazed when it is explained to them.

Loans made from $10 to $300. Pay back any time and pay only for the time you keep the money. Our service is made for the borrower.

For the few who do not qualify for A SIGNATURE ONLY LOAN WE make FURNITURE LOANS or LOANS WITH ONE ENDORSER.

Give us a call. You will appreciate our service and we will appreciate your business.

SIX CONVENIENT OFFICES.

LOCAL LOAN CO.

UNDER STATE SUPERVISION.

27 W. WASHINGTON.	RANDOLPH 6210.
1200 N. ASHLAND.	BRUNSWICK 3100.
6335 S. HALSTED.	WENTWORTH 4150.
4010 W. MADISON.	KEDZIE 5900.
4013 MILWAUKEE-AV.	AVENUE 1400.
8 N. OGDEN-AV.	HAYMARKET 4700.

LOANS $10 TO $300

ON HOUSEHOLD GOODS, SALARY, ETC., AT LEGAL RATES.
No deductions, no commissions, no investigations among your friends, relatives, or neighbors.

UP TO 20 MONTHS TIME PAYMENTS ARRANGED TO SUIT

We maintain a dignified, confidential loan service and serve you in a friendly, helpful way.

If you are unable to call at our offices, WRITE OR PHONE and we will call to see you.

C. C. ERD

7 S. DEARBORN-ST. ROOM 916.
PHONE CENTRAL 4733-4734.

If It's Money YOU WANT

that's easy. Just come to us.
We make loans on
SALARY OR FURNITURE.
Our service is strictly confidential.

T. B. WARD

8 S. Dearborn-st.
Sixth floor, Rm. 612. Ph. Randolph 2060.

LOANS

FURNITURE OR SALARY.
CONFIDENTIAL—QUICK SERVICE.
WOODLAWN LOAN CO.,
UNDER STATE SUPERVISION.
6253 WOODLAWN-AV. FAIRFAX 5500.
Open Every Eve. Until 8:30.

PERSONAL LOANS.

Amt. of Loan.	Total Charge.	Cash you Receive	40 Weekly Repayments
$100	$ 8	$ 92	$2.50
200	16	184	5.00
300	24	276	7.50

NO OTHER CHARGES.
CAPITAL SECURITIES CO.,
72 W. Washington-st. Suite 104.
ALSO LOANS ON STOCKS AND BONDS.

Money for Everybody

$10 TO $300 QUICK LOANS ON SALARY, FURNITURE, STOCKS, BONDS.
LEGAL RATES. ESTAB. 35 YEARS.

Mason Financial Co.

ROOM 910, 8 S. DEARBORN-ST.
PHONE CENTRAL 3518.

$50 TO $300.
PRIVATE, CONFIDENTIAL LOANS.
FURNITURE OR SALARY.
LEGAL RATES. QUICK SERVICE.
CHICAGO FINANCE CO.,
ROOM 1301, 11 S. LA SALLE-ST.
TELEPHONES CENTRAL 1060 AND 4163.

CHARACTER LOANS

ANY AMOUNT, $10 FOR EACH $100.
PAY AT YOUR CONVENIENCE.
WEST SUBURBAN FINANCE AND THRIFT COMPANY, OAK PARK, ILLINOIS.
1011 LAKE-ST. EUCLID 2669.

LOANS—$100 OR MORE AT LESS THAN legal rate charges; quick service.
LINCOLN LOAN ASSOC.,
1931 MILWAUKEE-AV., AT WESTERN.

SALARY OR FURNITURE LOANS.
$20 TO $300.
IMPERIAL CREDIT CO.
30 W. WASHINGTON, 11TH FLR. FRA 8924

LOANS—24 HR. SERVICE—LEGAL RATES. 30 N. DEARBORN-ST. ROOMS 308-310. UNION DISCOUNT CORPORATION.

LOANS—$10 TO $300.
HARRY PALMER & CO.
163 W. Washington, R. 311. Rand. 1060.

LOANS.

Personal, Property, and Salary.

SAVE Nearly a Third ON LOANS

The Household Plan offers cash loans of $100 to $300 at almost a third less than the lawful rate. No lower rate on household loans is available anywhere in the city.

Strictly confidential. No inquiries are made of friends or relatives.

Husband and wife only need sign. No other signatures or endorsers.

You may pay back your loan at any time or you can take as long as 20 months on monthly payments.

Come in, phone, or write.

LOOP:

77 W. Washington, 10th fl.	State 6151.
105 W. Monroe, 5th fl.	Central 3550.
105 W. Madison, 14th fl.	Franklin 0883.

NEW HOWARD STREET OFFICE:
1737 Howard-st. Rogers Park 8320.
Rm. 201 Howard Trust & Savings Bank Bldg.

WEST:
9 S. Kedzie-av., 3d fl. Van Buren 0100.

OAK PARK:
1140 Lake-st., 3d fl. Euclid 508.

NORTHWEST:
2800 Milwaukee-av., 5th fl. Capitol 8440.
4710 Irving Park, 2d fl. Pensacola 4570.

NORTH:
1951 Irving Park, 2d fl. Buckingham 1008.
4753 Broadway, 11th fl. Longbeach 7163.

SOUTH:
841 E. 63d-st., 4th fl. Plaza 8360.
736 E. 63d-st., 2d fl. Fairfax 2838.
6856 S. Halsted, 11th fl. Englewood 5534.

SOUTHWEST:
6255 S. Ashland, 2d fl. Hemlock 4510.
2355 W. 63d-st., 2d fl. Republic 4473.

SOUTH CHICAGO:
9130 Commercial, 2d. South Chicago 6103.

ROSELAND:
11106 S. Michigan, over Walgreen's. Commodore 3880.

Household Finance Corporation

READY CASH Can Be Yours $10 TO $300

Metro Will Lend You Any Amount on Their REDUCED PAYMENT PLAN UP TO $300
LOANS ON FURNITURE, AUTOMOBILES, No Endorsers. Quick Service.
WE MAKE SALARY LOANS.
Investigate Without Obligation.
CALL, WRITE OR TELEPHONE.

METRO LOAN CO.

Business Established 1887.
AN OFFICE IN YOUR NEIGHBORHOOD.
METRO LOOP,
120 S. State-st., Rm. 800. Randolph 3468.
METRO NORTH,
4803 Lincoln-av., Rm. 215. Longbeach 3457.
METRO ROGERS PARK,
1791 Howard-st., Rm. 212. Rogers Pk. 0754.
METRO NORTHWEST,
4013 Milwaukee-av., Rm. 307. Avenue 0443.
METRO WEST,
9 S. Kedzie-av., Room 231. Kedzie 1437.
METRO OAK PARK,
137 Marion-st., Room 206. Village 6836.
METRO SOUTH,
6306 Cottage Grove, Rm. 305. Hyde Pk. 6004.
METRO SOUTHWEST,
6314 S. Western-av., Rm. 201. Prospect 3130.
METRO ROSELAND,
11112 S. Michigan, Rm. 220. Pullman 6815.

BUSINESS LOANS.
Up to $10,000 on factories, shops, restaurants, trucks, laundries, furn., apt., houses, on fixtures and equip.; easy time payments. F. Boland, 215 W. Randolph. Franklin 1966.

DOGS, BIRDS, POULTRY, ETC.

Dogs.

ANN'S KENNEL

ON WAUKEGAN-RD., ROUTE 42A, 4 BLOCKS NORTH OF DEMPSTER-ST.
Get your pups in the country and get them healthy. Ped. chows, $15 up; Spitz, $5 up; Fox, Bull Terr., $5; Wires, $10 up; Eng. Fox, $6; Collies, $5. Many others; grown dogs.
ALWAYS OPEN. MORTON GROVE 1693.

WIRE HAIRED FOX TERRIER PUPPIES—10 wks. University 7686 [Evanston].

POLICE DOG, MALE, 2½ YRS., BEAUTY; reas. 4207 N. Francisco, 1st. Call Wed.

PED. BOSTON BULL PUPS; MUST BE seen to be appreciated. Berkshire 2137.

CHOW PUPPIES—PEDG. $25. 1000 RIDGE-rd., Wilmette. Ph. Wilmette 3347.

4 BOSTON PUPS; HEAD, TAIL, COLOR perfect; toy bred. 315 S. Albany. Nev. 0986.

PED. PEKINGESE, 3 MONTHS OLD; $15 up; priv. breeder. 1951 Mohawk. Lin. 7424.

ANNEX AT 1307 N. CLARK-ST.—COLLIES, toy fox, wires, chows, scotties, danes.

TYPEWRITERS AND SUPPLIES.

CORONA SPEC., $39.50; BARG.; FIXED UP Smiths, Coronas. L. C. Smith-Corona Typewriter, Inc., 68 E. Washington. Rand 0052.

TYPEWRITER, $15; ADDRESSOGRAPH, $35; check writer, $5. 190 N. La Salle.

MACHINERY AND EQUIPMENT.

MULTIGRAPH EQUIPMENT WANTED—Address P R 429, Tribune.

MOTOR BUS TRANSPORTATION.

DRIVING 6 NEW SEDANS TO LOS ANgeles, will take 3 guest passengers in each car. $20 each; leaving Nov. 11. Address N E 45, Tribune.

AUTO ACCESSORIES, REPAIRING.

AUTO REPAIRING—
10 MONTHS TO PAY.
6247-51 BROADWAY. ROG. PK. 2467.

AUTOMOBILE STORAGE.

CARS STORED FOR THE WINTER, ALL makes, $3.50. Door 150 Navy Pier. Slater's Fireproof Storage Co. Sup. 8230.

GARAGES—FOR SALE AND TO RENT.

70 CAR GARAGE—516 KEENEY-ST., SO. Evanston; $350 mo. Lake View 6480.

AUTO TIRES.

WANTED—33X6.75 AND 32X6 TIRE. 1653 Division. Loue, Humb. 3395.

TERMS OF SUBSCRIPTION OF THE TRIBUNE.

Orders for mail subscription must be accompanied by remittance to cover.

Rates for Illinois [outside of Chicago], Indiana, Iowa, Michigan, and Wisconsin:

Daily, without Sunday, one year, $5.00; six months, $2.50; three months, $1.25; two months, $1.00; one month, 50c.

Daily, with Sunday, one year, $12.50; six months, $6.25; three months, $3.15.

Sunday only, one year, $7.50; one month, $1.00.

Rates for subscription in postal zones 3 and 4 [measured from Chicago], outside of Illinois, Indiana, Iowa, Michigan, and Wisconsin:

Daily without Sunday, one year, $7.50; one month, $1.00.

Sunday only, year, $7.50; one month, $1.00.

Daily and Sunday, one year, $15.00; one month, $2.00.

Rates for subscription in zones 5, 6, 7, and 8 [measured from Chicago], Canada, Mexico, and foreign:

Daily without Sunday, one year, $12.00; one month, $1.50.

Sunday only, one year, $7.50; one month, $1.00.

Daily and Sunday, one year, $19.50; one month, $2.50.

Give postoffice address in full, including county and State. Remit by express money order, draft or in registered letter at our risk to The Tribune company, publishers, Tribune Square, Chicago.

We cannot be responsible for currency sent through the mail.

MEMBER OF THE ASSOCIATED PRESS.

The Associated Press is exclusively entitled to the use for republication of all news dispatches credited to it or not otherwise credited to this paper, and also to the local news published herein. All rights of republication of special dispatches herein also are reserved.

Chicago Daily Tribune.
THE WORLDS GREATEST NEWSPAPER

TUESDAY, NOVEMBER 11, 1930.

Chicagoan Flies from New York to Panama, 3,189 Miles, in 24 Hours—Dr. Julia Holmes Smith Is Dead

[Matzene Photo.]

WOMAN LEADER DIES. Dr. Julia Holmes Smith passes away at daughter's home, aged 92.
(Story on page 31.)

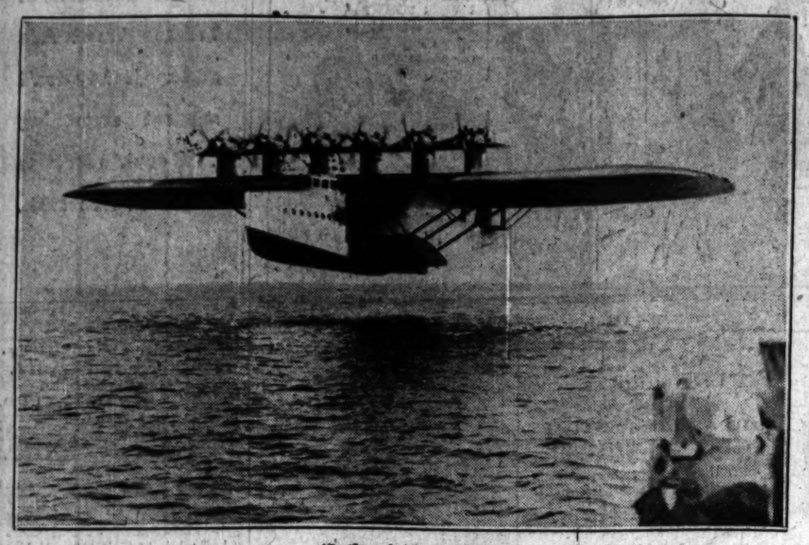

[Pacific and Atlantic Photo.]

GIANT GERMAN AIRPLANE REACHES ENGLAND ON ITS WAY TO UNITED STATES. The DO-X, which arrived at Calshot airport yesterday carrying 23 passengers and crew of 17, having made trip from Holland in four hours.
(Story on page 1.)

[Hoffman Photo.]

CHICAGO FLYER MAKES 3,189 MILE NONSTOP HOP. Capt. Roy W. Ammel, who arrived at France field, Canal Zone, yesterday, 24 hours 34 minutes after leaving New York.
(Story on page 1.)

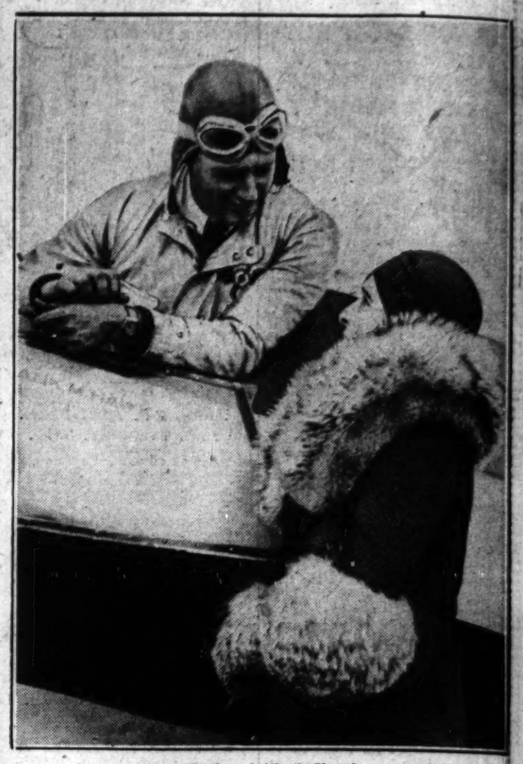

[Pacific and Atlantic Photo.]

WIFE GREETS FLYER AS HE BREAKS ANOTHER RECORD. Capt. Frank Hawks welcomed by Mrs. Hawks as he arrives at New York from Havana in 8 hours and 44 minutes.

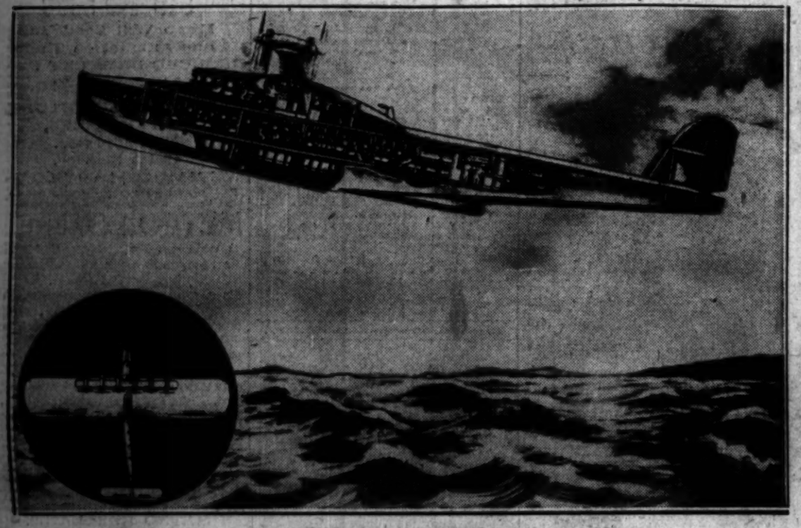

[Pacific and Atlantic Photo.]

THREE DECKS OF GIANT GERMAN AIRPLANE SHOWN BY DIAGRAM. An idea of the interior arrangements of the DO-X, which reached England yesterday on its way to United States, is given by this sketch, which shows the passenger salon, sleeping quarters, kitchen, pilot and radio rooms, and the crew's quarters.
(Story on page 1.)

[TRIBUNE Photo.]

PUBLIC SCHOOLS CELEBRATE ARMISTICE DAY 24 HOURS AHEAD OF TIME. The R. O. T. C. unit and other students at Lake View High school, facing east as bugler sounds taps. The schools will be closed today.
(Story on page 1.)

[Pacific and Atlantic Photo.]

BOTH DENY PLAN TO WED, BUT GET LICENSE. Amelia Earhart, trans-Atlantic flyer, with George Palmer Putnam, who joins her in denial of matrimonial intentions as they appeared together after recent accident.
[Associated Press Photo.]
(Story on page 27.)

[TRIBUNE Photo.]

BOARD OF TRADE TAKES UP PLANS FOR FINANCIAL HELP FOR UNEMPLOYED. Left to right, front: Frank G. Coe, David Forgan, John E. Bunnell. Back: E. S. Westbrook, J. J. Stream, H. G. Atwood, George Booth, and John A. Law.
(Story on page 13.)

[TRIBUNE Photo.]

ASKED ABOUT BONDS. William Rothman ordered to produce his records before Judge Lyle.
(Story on page 5.)

[TRIBUNE Photo.]

HOODLUMS FARE BADLY BEFORE JUDGE LYLE. Joseph Condi, held awaiting word from Newark if he is wanted there, and Izzy Alderman (right), ordered extradited to New York.
(Story on page 5.)

[TRIBUNE Photo.]

TRUCK DRIVER BURNS TO DEATH IN SOUTH WATER MARKET GARAGE FIRE. Fighting flames in building at 1362 South Morgan street, which also opens on 1367 Miller street. Twenty-five autos were burned, the property loss being placed at $25,000.
[TRIBUNE Photo.]
(Story on page 3.)

[TRIBUNE Photo.]

KILLED IN AUTO. John Michael, one of two who lost lives in crash near Wheaton.
(Story on page 9.)

[TRIBUNE Photo.]

OIL MAGNATES HERE FOR INSTITUTE MEETING. Left to right: Henry L. Doherty; E. B. Reeser, president American Petroleum institute, and Harry F. Sinclair at Stevens hotel.
(Story on page 23.)

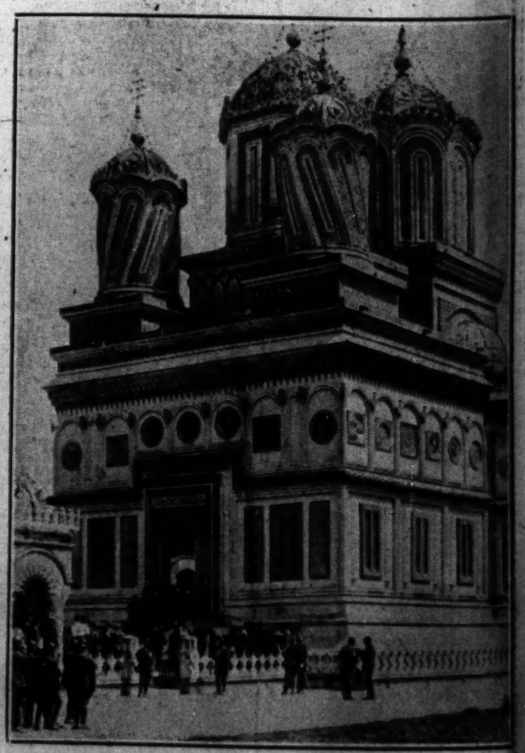

[Underwood & Underwood Photo.]

WHERE KING CAROL'S CORONATION WILL TAKE PLACE. The Cathedral of Curtea de Arges at Alba Julia, Rumania, where King Carol II. will be consecrated. The unusual futuristic lines to the minarets are noticeable.

2 CEN
PAY NO
VOLUME LX
SIR
Hoov
GOOD WILL
PLAN FOR
TO AVOID
Opposes Entan
Alliances Ab
[Chicago Tribune Press S
(Picture on back p
Washington, D. C. Nov.
cial.]—President Hoover,
stice day speech, today
hopes of European nation
groups in this country w
have been directed toward
the United States in pol
binding this country to
force to maintain peace.
While hinting that at
day the United States migh
sympathy upon a move to
the Kellogg anti-war treat
Hoover stated that this co
believes its contribution to
can best be made when th
the world is threatened by
good offices and helpfulnes
any advance commitment
nant as to the character
tion."
The Good Will, Not
"The purpose of our g
the President said in ad
audience of 3,000 delegate
the Good Will congress o
Alliances for Friendship
Churches, "is to cooperate
to use our friendly offices
any implication of the use
use every friendly effort
not to maintain the pe
world."
Throughout his address
dent urged his listeners,
representatives of the la
groups in this country, t
unceasingly for peace with th
with which America's war
war in the world conflict
just twelve years ago toda
dent warned, however, th
has not reached the stage
United States can rest its
to upon the Kellogg pact
peace machinery.
Maintains World Cour
President Hoover reitera
in the world court and
United States should part
member. He did not, howe
date when the world cour
of ratification will be subm
senate.
The President spoke in
ington auditorium a fe
after his return from Ar
tional cemetery where, in
the nation, he had pla
wreath of yellow chrysan
the base of the tomb of th
Soldier.
Accompanied by Mrs.
retary of War Patrick J.
retary of the Navy Cha
and Gen. Charles P. Sum
of staff of the army, the P
Mrs. Hoover arrived a
shortly before 10 o'clock.
dential party paused for
the army band played the
gied Banner," then walke
tween the ranks of the
and marine guard, to the
President placed his
stepped back as Mrs. Hoov
small chrysanthemums
President's offering.
While thousands visite
during the day, others
Bethlehem chapel of Wa
thedral to pay tribute bef
of the world war Preside
Wilson.
Praises Kellogg
Just how far President
go in the direction of imp
placing teeth in the Kel
give it sanctions did not
what he had to say to
gro s today. The Presid
ever, accord high praise
valu of the pact statin
treaty, which pledges it
to renounce war as an i
na ional policy and to se
of whatever nature by p
" has become one of the
instruments for peace wh
has yet forged for itself.
"There has been some
the President said, "as
ability of some further
the pact so as to effect
pose of assuring method
ment of this machinery
settlement and to insure
mobilization of world op
those who fall when str
do not say that some
step may not some day
"Such a formula woul
tive and would appeal to
sense of the world as a
(Continued on page